VANUARY 1, 1920.—[PART II.]

mbourger's
ESTABLISHED 1861

ed All Day
w Year's

at White Store pauses in
ns for 1920 to thank the
its splendid patronage
e 1919 the greatest year
y.

New Year come impor-
at Hamburger's—First,

nuary
earance
ALE

eginning
Friday
Day After
w Year's

final clearance of hun-
id lots and broken lines
that must make way for
ents of new merchandise
remost makers of Amer-
portations from abroad.

ewspaper this evening for
the principal events for

S
ITH
RIDES

HEALTH OFFICIALS
ON THE WARPAT

Crusade is Being Start
Against Violent Sneezi
in Public.

The epidemic of colds which is
sweeping the country has led health
officials to start an educational cam
showing the dangerous effects of vio
sneezing in public.

"Check your sneeze"—"Every
sneeze is a public danger"—"Sn
twice before sneezing once"—are
gans which are being emphasized
effort to check the epidemic and
results it threatens.

A prominent feature of the
is the education of the public to
necessity of treating every case of
in the head promptly. If taken at
it is declared that simple treat
will give relief in a single night
the patient can remain steadily
work.

The treatment recommended for
is a compound of Aspirin, Phenac
Quinine, Salol, Caffein Citrate, Cin
and Camphor Monobromate. This
now offered the public under the
of Bell's Grip Fix. Every home
have a box on hand while the
of colds prevails. It comes in
form and acts quickly. Two
taken two hours apart, over a
six hours gives effective results
one capsule at a time thereafter to
plete the work.

Grip Fix is not a patent
but when getting it be sure to
Bell's Grip Fix, as there is no
treatment for colds which equals
sale at 25 cents per box at all
gists.—[Advertisement.

LATEST MORNING EDITION—3 CENTS

The Los Angeles Times

"Sail on, sail on, sail on, and on."

FRIDAY MORNING, VOL. XXXIX. JANUARY 2, 1920.

HUNT MAN IN CHASE FOR MILLIONS

PEACE WITH SOVIET SOON REPORTED ALLIED INTENT

London Hears Blockade of Russia May Be Lifted Within Three Weeks; Yudenitch's Reversals Factor.

[BY CABLE—EXCLUSIVE DISPATCH.]

LONDON, Dec. 31.—(Delayed.) As the result of a complete aboutface on the part of European statesmen, early peace with Russia may now be expected. According to information obtained from an authoritative source within a fortnight or three weeks at the outset, the Allied blockade of Russia will have been lifted and entrance into and departure from that country will be just as easy and free as is the case elsewhere.

Contrary to reports generally circulated that the Copenhagen conversations between Max Litvinoff, the soviet envoy, and James O'Grady, M.P., who had been appointed by the British Foreign Office to negotiate with the Bolsheviki on the exchange of prisoners, broke up a week ago because Litvinoff insisted on discussing peace and other matters instead of prisoners, it is learned that the negotiations proceeded with such smoothness that an agreement was reached on nearly every point.

O'Grady and Litvinoff left Copenhagen December 20 to confer with their respective governments. O'Grady leaves London again next Saturday, and with Litvinoff will dot the "i" and cross the "t's" of a general understanding with the Bolsheviki.

During the recent conferences between Premiers Lloyd George and Millerand and other representatives of the Allied nations the Russian situation was again reviewed thoroughly, and it was felt necessary to reconsider the attitude toward the Bolsheviki. As reported December 27, the terms of peace offered by the Bolsheviki commissioner was received by the Premier on the second day of their conference.

REVERSALS BRING ACTION.

Following the military reversals suffered by Gen. Yudenitch southwest of Petrograd and Admiral Kolchak on the Siberian front, and with the beginning of Gen. Denikine's retreat in Southern Russia, it was understood the Allied powers felt they were forced to admit that the Bolsheviki constituted an actual de facto government of Russia, whether that admission was welcome or not.

Before the Premier's conference adjourned, an agreement was reached definitely to pursue a policy of non-intervention in Russia. Further discussion on the subject led to the conclusion that the only logical thing to do in this situation would be to abolish the blockade altogether.

Private advices from Southern Russia, particularly in the Black Sea region, where British trade envoys are already seeking an opening, have led many British men of high standing to the belief that the "one side is about as bad as the other." These reports, together with a growing belief that Gen. Denikine is doomed to be overcome by his overwhelming number of adversaries, have served as an answer to Premier Lloyd George's question, "What is Russia?"

BUSINESS NECESSITY.

European statesmen now prefer to make peace with the Bolsheviki within the next few weeks. Business men returning from Southern Russia report that the whole area behind Gen. Denikine's lines is flooded with profiteers and speculators of all descriptions whose only thoughts are of their own pockets.

The significance of today's developments in the Allied attitude toward Russia was enhanced by the radio message from Gen. Denikine protesting against the efforts being made to promote an agreement between the anti-Bolshevik and the soviet government.

ED-ESTHONIAN ARMISTICE SIGNED.

[BY CABLE AND ASSOCIATED PRESS.]

DORPAT (Esthonia,) Wednesday, Jan. 1.—The first step toward peace between Esthonia and soviet Russia was taken tonight by signing of a preliminary armistice, to exist for one week, stipulating immediate cessation of hostilities and covering points concerning Esthonian independents and military guarantees during the frontiers.

The agreement, which may be terminated on twenty-four hours' notice by either side, is to become effective January 3. Unless action is taken to terminate it, the agreement automatically renews itself after seven days.

The agreement consists of five documents and includes a map defining the frontiers. An interesting clause binds Esthonia from all obligations to Russia resulting from former connections with that country. In signing the agreement it was set for 1 o'clock in the afternoon, but it was not until nearly 8 o'clock in the evening the conferees agreed in adjusting all details.

The text of the clause recognizing Russia says:

"In accordance with the principles proclaimed by the soviet government of right of all nations to a free determination of their nationality, even to complete separation from the state to which they belong, Russia recognizes without reservation the independence of the Esthonian state and freely abandons for all time all sovereign rights which belonged to Russia with respect to Esthonias' land and people. In accordance with former declarations, as well as those rights which under international treaties belong to land and peoples shall be obligations whatever with respect to Russia because of the former connections of Esthonia with Russia."

The agreement stipulates that during cessation of hostilities the respective armies shall remain on the territory held by each and that the land between them shall be considered a neutral zone.

The frontier is fixed at ten kilometers eastward of Lake Peipas, crossing Lake Peipas and Lake Pskov, and running thence southward to the east of Isbersk. The present Esthonian military line is left approximately intact. The frontier settlement is regarded as an important Esthonian victory.

LONDON, Jan. 1.—The capture of Yekaterinoslav, on the Southern Russian front, and Novomoskovsk, fifteen miles northeast of Yekaterinoslav, is announced in a Bolshevik official statement issued today.

The Reds also are fighting fiercely for possession of Tcherkassy, on the Dneiper, ninety-five miles southeast of Kiev. They have occupied Marinsk, east of Tomsk, on the Siberian front, the statement adds.

IRKUTSK BESIEGED.

[BY CABLE AND ASSOCIATED PRESS.]

IRKUTSK, Dec. 28.—Irkutsk is in a state of siege. Martial law was declared following an uprising of social revolution troops December 24, during which they captured the railway station, but were unable to take the city from the Kolchak forces. Order is being preserved by Czecho-Slovak troops. The Americans in Irkutsk are safe, and will be evacuated to Verkhne-Udinsk, 160 miles east of Irkutsk.

Communication across the Angara River is difficult because of the cutting of the pontoon bridge and

(Continued on Second Page.)

ATIONAL CENSUS ON TODAY

[BY A. P. NIGHT WIRE.]

HINGTON, Jan. 1.—An army of enumerators will begin at once tomorrow to count the men, women and children of the United States and to collect certain information about the resources of the country.

Taking of the fourteenth census is expected to require about two years before figures showing the total population, probably will not be completed until the end of April. The cost is expected to show a total of from 110,000,000 to 115,000,000, as compared with 94,000,000 in 1910. The estimated population, July 1, 1919, was 106,871,284. Taxes will be collected by 372 supervisors and forwarded to headquarters, where 4000 tabulating machines will work. Totals for each of the items on the cards will be computed by specially designed machines. Officials expect to be able to make a preliminary estimate of the population of the larger cities in March, but returns for the country districts will not be completed until later.

The census also includes collection of data on farms, forests and oil production. The fourteenth decennial census is the first to be taken during the winter months. For the first time women have been employed as supervisors. Maximum pay allotted by law is 4 cents a person, with a higher rate for farmhands. Congress appropriated $22,000,000 for the work.

The first census, taken in 1790 during the administration of George Washington, showed the population was 3,000,000.

FOREIGN LOAN GERMAN HOPE SAYS EBERT CABLE TO TIMES.

The following cabled message under date of December 31 at Berlin has been received by the Los Angeles Times and the New York World as a New Year's expression from President Ebert of the German republic:

BERLIN, Dec. 31 (delayed.)—In reply to your request for a statement on Germany's prospect for the coming year I feel compelled to say that in view of our present condition I view the near future with considerable anxiety.

Militarism and imperialism having definitely been replaced in Germany by the principles of a democratic government and the League of Nations idea, a new regime, it is true, has been firmly established and is supported by an overwhelming majority of our people. However, on the one hand the obligations imposed upon Germany at Versailles to deliver for trial in foreign courts a number of German officers and officials, if insisted upon, may cause serious turmoil, even civil war. On the other hand, our economic situation points in the direction of a crisis of such severity that the very foundations of the young republic may be shattered.

The population at large is severely suffering from the manifold evil consequences of the starvation blockade, while the factories, despite the growing desire of the workmen to work full time, are mostly idle for the lack of raw materials. The worst feature, however, is our financial situation, particularly the fact that, without sufficient reason, German money has sunk in foreign markets to a small fraction of its pre-war value and is, therefore, unsuitable for purchasing in sufficient quantities the much-needed foreign foodstuffs and raw materials.

Admittedly, the gold cover of our notes is far below the safety mark indicated in the text-books of political economy. However, Germany still possesses one great asset which ought to offer as good a guarantee for her economic renaissance as billions in gold bars, namely, the German people's honest will and their singular capacity to work. I firmly hope that on the strength of that guarantee it may be possible for us to secure within the immediate future an adequate foreign loan which alone can help us out of unprecedented difficulties.

Individual suffering in Germany has already been greatly relieved by generous American gifts which will never be forgotten. May the same spirit of generosity and co-operation upon which the salvation not only of Germany, but the whole of Europe depends, render us the vitally necessary assistance to put us on our feet again.

[Signed] EBERT.

BREAK NEWS-PRINT RECORD

[BY A. P. NIGHT WIRE.]

WASHINGTON, Jan. 1.—Consumption of news-print paper in the United States during the last three months reached a record-breaking point, along with prices, the Federal Trade Commission reported in a summary today. The average cost of news print at mills at the beginning of December was $3.90 a hundred, the commission reported, against $3.75 a year ago. In 1916 the price was $1.88, the lowest in several years.

High prices failed to cut down consumption, however, and the commission estimated that in 1919 14 per cent. more news print was used than in 1918. During the fourth quarter of 1919, particularly, news print consumption was running up, and the commission said that the increase then over the similar period in 1918 would be between 25 and 30 per cent. In November, 1919, the 727 publishers reporting to the commission used 161,602 tons of news print, compared with 123,874 tons in November, 1918.

LATER DISPATCHES :: EARLY CITY NEWS

Espee Offices Robbed.

STOCKTON, Jan. 1.—The local ticket offices of the Southern Pacific Company was held up this evening by a lone masked bandit and the ticket agent, W. L. Bealand, forced at the point of a revolver to turn over all currency in sight, which amounted to about $275. The hold-up occurred shortly after the 5 o'clock train had pulled out and the ticket agent was closing up for the night. The bandit appeared suddenly at the window and thrust the revolver in the face of the agent, demanding the money. All currency in sight was handed over and the bandit appeared satisfied. As the robber turned to walk away he encountered a man in the waiting-room. He promptly turned the gun on him and ordered the man to turn his back. He then rushed to the door and escaped in the darkness.

Reds to Visit White House.

NEW YORK, Jan. 1.—Thousands of radicals from all parts of the country are planning a descent on the White House lawn on Lincoln's Birthday, to appeal to President Wilson for the release of "political prisoners" from Federal penitentiaries. Announcement of the proposed demonstration was made today by the People's Freedom Union, the organ which planned the "amnesty walk" on Fifth avenue on Christmas Day, which was broken up by the police.

Bishop Cantwell Officiates.

SAN FRANCISCO, Jan. 1.—Four monsignors of the archdiocese of San Francisco were invested with the insignia of the office of domestic prelate, to which they recently were raised by Pope Benedict XV, at an impressive ceremony in St. Mary's Cathedral, here today. The Most Reverend Archbishop Hanna conferred the new honors upon the four priests, who are the Rt. Rev. P. L. Ryan, vicar-general; the Rt. Rev. M. D. Connolly, the Rt. Rev. C. A. Ram and the Rt. Rev. J. M. Gleason. Following the investiture a pontifical high mass was celebrated by Bishop J. J. Cantwell of Los Angeles and Monterey.

Auto Wrecked; Two Dead.

BAKERSFIELD, Jan. 1.—Virginia Bramham, 38, of Taft, Cal., pipe-line contractor, and Miss Margaret Cunningham, 27, nurse, of Bakersfield, were instantly killed, and Thomas Williams, a cook, employed by Bramham, was seriously injured about 6 o'clock tonight when the automobile, driven by Bramham, collided with a truckload of oil pipes on the county highway about four miles east of Taft. Both machines were going toward Taft. The driver of the truck, whose name has not yet been learned, hearing the crash, stopped his truck and, jumping off, hastened to give aid, and was himself run down by a car coming from the opposite direction. He sustained a broken leg and internal injuries. The car did not stop. Bramham founded the Virginia Pipe Line Company. His two brothers, Hamilton and Carsey Bramham, are his partners. The Bramhams are well known throughout the California, Texas and Oklahoma oil fields.

Miss Cunningham had resided in Bakersfield about a year. She was a native of Ireland.

The truck was owned by a pump company and was en route to Taft from Bakersfield.

Rob Baker Residence.

Burglars robbed the residence of Milo A. Baker, vice-president and superintendent of the Baker Iron Works, at 1346 South Westlake avenue, of $110 worth of jewelry last night. The family was away at the time. The burglars entered by jimmying a rear window and left through a second-story window, sliding down a pillar of the porch to the ground, according to detectives from University Station.

G. O. P. RUIN IS PLOTTED

Johnson and Borah Out for Revenge.

Disgruntled Bitter-Enders Seek to Bring Shame to Their Party.

Reactionary Movement Would Make League an Issue of Presidential Campaign.

BY ROBERT B. ARMSTRONG.

[EXCLUSIVE DISPATCH.]

WASHINGTON, Jan. 1.—Hiram Johnson, realizing the impossibility of being seriously considered as the possible nominee of the Republican party for so high an office as President, is out to wreck the party, if he can.

With Senator Borah and others of the "battalion of death" he is starting to inject into the next national campaign the issue of the League of Nations. Defeated on every hand and deserted by Republicans of brains in the Senate—Knox, Lodge and Penrose—Johnson, in order to keep a little of the limelight upon his diminishing career, is determined to cause as much trouble for decent Republicans as he can.

Johnson and Borah are starting out to organize the most reactionary movement since civilization began. They insist that the United States shall not assume its full responsibilities to the world, but should return to its isolation and ignore the obligations thrust upon America by the world war. Any man who desires to become a candidate for the Republican nomination, they insist must be harassed by fossilized reactionaries like Johnson and Borah, who declare that the world has not moved since the United States came to be.

Part of the barrage of Hiram the Hungry and William the Promiser against those men with clean minds and records for achievement who aspire to be President by the grace of the Republican party is to heckle them on the League of Nations question.

The first shot is a letter signed by William the Promiser and addressed to Gov. Lowden of Illinois. It is the first of a series of letters to be concocted by this pair of bitter-enders, whose idea of the United States is an insular shell into which the country can crawl and hibernate for another hundred years.

The letter is such an assumption of arrogance and reactionary un-Americanism that it is here printed to show with what determination two disgruntled Senators of the United States will go to ruin their party—a party for which neither one of them will remain loyal and regular long enough to stand and be counted.

TEXT OF LETTER.

The letter:

"My dear Gov. Lowden:

"I understand you are a candidate for the Presidency. Your distinguished services as Governor of your State justify you in aspiring to and your friends in urging your nomination for this high office. As a candidate I assume from your past public record that you are quite willing to share any opinions you may have upon public questions with the people whose suffrages you solicit.

"I am sure you will agree with me further that party platforms are not quite so important as the views and convictions of the successful candidate. The things which distinguished Mr. Roosevelt's administration were found in no platform. The things which characterize Mr. Wilson's reign are apparently in conflict with the platform upon which he was elected. The fact is that the issues of the campaign are made after the campaign opens and the policies of the administration are made after the inaugural ball is over. From all of which it follows that the most vital thing in connection with the coming campaign is the individual views of the respective candidates upon living issues.

"For nearly a hundred and fifty years we have in this country regardless of parties, adhered to a distinct foreign policy—no entangling alliances or partnerships with foreign powers in American affairs. Under this policy we have grown to our present commanding position in the world of affairs. If you should be nominated and elected President and sit in the place of Washington and Jefferson, of Jackson and Lincoln, all of whom earnestly and consistently sustained this policy, would you exert your influence and the influence of your administration to maintain this foreign policy or would you consent in any way to its

(Continued on Second Page.)

WEIRD TALE OF HIGH FINANCE BARED; L. A. SCIENTIST LOSER

Heir With Draft for $2,000,000 Is Sought.

Savant Scholar of This City Appeals to Authorities.

After weeks of personal investigation and voluminous wire and cable correspondence, Dr. I. D. Opat, a bacteriologist and Shakespearean scholar, with offices in the Lankershim building, stated last night that he will today lay before the District Attorney's office the extraordinary details of a transaction revolving around a "$2,000,000 draft on Lloyd's," and which Dr. Opat says cost him approximately $4000, in addition to other financial losses, yet undisclosed.

The announcement was made by Dr. Opat, following a consultation with Lieut. Harvey Davis, of the police department, and communications by Lieut. Davis with the police in New York and other cities. The details of the amazing financial operations in which Dr. Opat says he and other local business men were involved, following an offer by a mere rivaling Mark Twain's famous "Million-Pound Note" sketch.

The "$2,000,000 draft on Lloyd's," source of the trouble, was prominently displayed by one Gustave Schulman, recently heralded here as a young and fortunate heir to the "estate of Frederick Goldsmith," banker and mining man of somewhere in England. To find Mr. Schulman and the "$2,000,000 draft," Dr. Opat has spent more than $200 in telegrams and cables, made a personal trip to New York and Chicago, and says he now is ready to ask the authorities to take a hand in the situation.

Three California banks, one nationally-known financial institution in New York, local attorneys, store managers, and business men, all took a turn at the "$2,000,000 draft," with, they say, uniformly negative results.

OPAT'S STORY.

Dr. Opat's story is complex, yet simple. He is a man of various attainments in science, literature, and art. It was through the latter that he and Mr. Schulman, the mysterious young millionaire, came in contact. They met in San Francisco, both on the way to Los Angeles. Mr. Schulman had the magic draft. And along with it he had a long clipping from the Los Angeles Examiner, of September 8, telling graphically and in detail of the difficulty experienced by Mr. Schulman in cashing it at the Alexandria Hotel at the time of his arrival there.

Dr. Opat is an artist of long training on the stage, in Russia and here. He long ago hoped to have an opportunity to produce Shakespeare on the screen, and sought some one who would back him in the production for the sake of art rather than box office only. Mr. Schulman became interested and promised Dr. Opat to back him, on the condition that he (Opat) make good, and allow Mr. Schulman alone to handle the business end of the venture. Dr. Opat agreed.

After arrival in Los Angeles there was a little hitch in the plans. Mr. Schulman had the "$2,000,000 draft," but had difficulty in cashing it. He took Dr. Opat with him to banks, to an attorney's office, to the tiffany studios, Dr. Opat says, where he said he had selected $75,000 worth of furniture, and to other places, where in some form or manner the draft was mentioned, and where, Dr. Opat says, Mr. Schulman was treated with great consideration.

ADVANCES MONEY.

Just four days elapsed between Mr. Schulman's arrival in Los Angeles and his departure. Because of the difficulty in cashing the 400,000-pound sterling draft, Dr. Opat says, he advanced the money to launch the venture. On the day of his departure, Mr. Schulman was given another large sum of money by Dr. Opat, the latter says, to pay expenses to Washington, D. C., where the troublesome matter of paying the income tax on the draft, before it could be collected, was to be adjusted by Mr. Schulman.

That was September 17. Mr. Schulman was seen to the station, where accompanied by a young woman, whom he introduced as his wife, he boarded the train and promised Dr. Opat to return soon and get things humming. That was the last seen of Mr. Shulman by Dr. Opat.

After a long wait, Dr. Opat engaged Attorney Ray Howard to do

(Continued on Second Page.)

Dr. I. D. Opat,
Los Angeles scientist and Shakespearean scholar in the role of "Hamlet," one of the productions which was to have been financed by Gustave Schulman with the latter's "$2,000,000 draft on Lloyd's," Dr. Opat says.

FOCH SAYS DIVINE INSPIRATION LED HIM TO DEFEAT GERMANS AND WIN VICTORY GOD WILLED.

[BY CABLE—EXCLUSIVE DISPATCH.]

PARIS, Jan. 1.—In a remarkable interview published here today Marshal Foch says he was divinely inspired to defeat the Germans and that the Allied victory was willed by God.

"When," says Marshal Foch, "in a historic moment a vision is given to a man and when in consequence he finds that this vision has determined movements of enormous importance in a formidable war, I believe that this vision—and I think I had it at the Marne, on the Yser and on March 21—comes from a providential power, in the hand of which one is the instrument, and I believe that the victorious decision was sent from on high by a will superior and divine."

In religion Marshal Foch is a devout Catholic.

The Allied leader also reveals that from boyhood, when he saw Germany defeat France, he had lived for but one purpose and that was to humble the power that had humbled his country.

All the world knows Marshal Foch as a soldier. The Allied statesmen and the Germans, too, have come to know him as no mean diplomat. But how many know him as philosopher? This is the side of his character which is pictured by his acquaintance, Andre Demaricourt, in the Echo de Paris:

"From the age of 17," Foch says, "I dreamed of revenge, after having seen the Germans at Metz. And when a man of ordinary capacity concentrates all of his faculties and all of his abilities upon one end and works without diverging he ought to be successful. There are, of course, conditions. He ought to be objective and never subjective. I contend he ought not to get lost in passing impressions. Facts alone count and he ought to devote himself to facts.

"How, then, did I win the war? I did it by smoking my pipe. I mean to say in not getting excited, in reducing everything to its essential, in avoiding useless emotions, in concentrating all my strength on my job.

BATTLE OF NATIONALISM.

"Was this job difficult? Possibly it was. Our war, you see, was a very curious war. It was a battle of governments. To speak only of ourselves—we had confronting our French republic, with its profound national sense, the Kaiser, a man not very intelligent, a bluffer, a man of hasty action, and for that reason a bad judge of his acts. The Kaiser served us in good stead for an express train was intrusted to the stage-coach driver.

"I am often asked if I really believed the war would be a long one. I knew nothing about that. It was not my business. I have always sought to do my work according to formula. When one philosophizes too much on the consequences of the act he things he ought to perform one loses his feeling, also his strength.

"I permitted myself two emotions because they were agents of power. It was necessary to face the idea of defeat and to face the idea of victory.

"The idea of victory—it had to be at all costs. I wished it, yes, but that was easily said. To gain it it was necessary to recognize that the war of humans never changes in essence. It varies only in its tools. On the Marne I had been beaten and I said to myself, 'I will be beaten four times, if need be, but I will survive.'

"Above everything the will to conquer is based on confidence. But this will is nothing if it does not know how to use the means and I do not speak only of myself, when I say that it is there that hangs the success or failure of a chief from the intellectual point of view.

"Do not speak to me of glory, of beauty, of enthusiasm. They are only words. Guard yourself in France against these expressions. They are useless. They are lost strength. The war is finished. That is one expression that is good, but epithets as well as fancy phrases are worth nothing. Nothing survives except facts because facts alone count.

"Here is one fact that gives me satisfaction. It was the meeting at Rethondes. That was an act. That act marked the composition of the German empire and I saw Ersberger with rage seize his pen and sign that act. And then I was content to have willed it and to have known how to employ the means for the business was done."

REDS START 30-MILE FIRE.

[BY CABLE AND ASSOCIATED PRESS.]

BUENOS AIRES, Wednesday, Dec. 31.—A fire thirty miles in width in the neighborhood of San German, a town on the line between Buenos Aires province and the Pampa territory, has been extinguished. Six hundred acres of wheat were destroyed. It is believed to have been set by agitators.

BULLETIN.

[BY CABLE AND ASSOCIATED PRESS.]

COPENHAGEN, Dec. 31 (Delayed) — The Esthonian papers affirm the rumor of a mutiny in the Red army and that Trotzky was hanged by marines at the station at Volosov, but the rumor is not yet confirmed from Russian sources.

FOREIGN RULERS SEND GREETINGS.

Kings and Premiers Wish Well for Uncle Sam.

Hands Across the Sea at Dawn of Glorious Era.

Praise of World to Wilson in His Wheel Chair.

[BY A. P. NIGHT WIRE.]

WASHINGTON, Jan. 1. — New Year's greetings from the heads of a number of foreign governments were received today by President Wilson. Messages came from England, Belgium, Luxemburg, Sweden, Italy and several other European countries and from most of the South American republics.

The President spent more than two hours in his wheel-chair on the south portico of the White House.

New Year's Day was quietly observed here today. In official circles there was the usual round of social functions, although at the White House, there was no formal celebration because of the illness of the President. Secretary of State Lansing and Mrs. Lansing were the hosts at a luncheon for the diplomatic corps, and receptions were held by Secretary of the Navy and Mrs. Daniels, Secretary of War and Mrs. Baker and Assistant Secretary of War and Mrs. Crowell.

Messages to the nation were issued last night by Vice-President Marshall and several members of the Cabinet in all of which was expressed a note of optimism.

RECORD NEW YORK CROWD.

[BY A. P. NIGHT WIRE.]

NEW YORK, Jan. 1.—Celebration of the advent of the New Year continued until dawn in the hotels and restaurants along the "Great White Way," the revelers taking advantage of what they considered the last opportunity to celebrate in the hilarious manner traditional to New York. Police and other observers said the crowds were equal in size and spirit to those of former years.

While unnumbered thousands paraded broadly with all sorts of noise-makers, others who with forethoughtedness had purchased stocks of wines and liquors before July 1 were making merry in hotels and restaurants.

Much of the liquid refreshment was sent in advance by truck and limousine after reservations had been made. A heavy profit through "corkage" and "cooling" charges was reaped.

Crowds on the streets were more orderly than in former years. Few arrests were made.

The celebration was not confined to places of merriment. The chimes of hundreds of churches rang out as the old at midnight, while thousands of whistles shrieked an accompaniment. Many thousands attended watch-night meetings in the churches. A chorus of 1000 voices sang at Madison Square Garden, while a pageant was presented.

Theaters were crowded beyond capacity, notwithstanding the fact that many houses have had doubled the price of admission. Two roof gardens charged $11 a seat for their midnight shows.

MUCH CHICAGO BOOZE.

[BY A. P. NIGHT WIRE.]

CHICAGO, Jan. 1.—Chicago's noisy young New Year, nursed last night on hip-pocket bottles, showed no signs of being as dry as Congress and the Supreme Court had forecasted.

Cafes became cafeterias last night, and serve-yourself-service apparently proved adequate to produce all the traditional joys of the New Year welcome.

Illinois search-and-seizure law went by the boards. Hip-pocket flasks were fashionable, but thirstier ones transported their select private stocks to downtown eating places in suitcases, baskets, grip bags and in one case even a trunk was used.

Police threats of enforcement of the drastic search law failed of execution. Chief Garrity made the rounds at midnight and in a famous downtown hotel delivered a short speech to the revelers.

"I am glad to see everybody is having such a good time," he said.

On the streets the merry revelers were as numerous as ever in the early evening, but a driving snowstorm later drove the majority to cover.

Authorities throughout the country today gravely awaited reports from New Year's Eve revels for confirmation or refutation of their predictions that the wave of deaths from wood alcohol poisoning which took a toll of approximately 125 lives during the Christmas holidays would be revealed.

Chicopee, Mass., and the Connecticut Valley with fifty deaths today still led all localities that suffered from the Christmas flood of fake whisky. In Chicago thirty-two deaths attributable to wood alcohol poisoning had occurred since December 1.

Fully awakened to the dangers of consuming the poisonous beverage, city, State and Federal officers from New York to San Francisco today were directing their efforts toward eliminating sales of the liquid.

SAN FRANCISCO AFTERMATH.

[BY A. P. NIGHT WIRE.]

SAN FRANCISCO, Jan. 1.—The New Year's Eve celebration in San Francisco was particularly luckless one for automobilists, approximately twenty accidents occurring and seventeen cars being stolen. In one mishap an unidentified woman was seriously injured and is not expected to live.

Benjamin Allman, a mechanic, was burned to death while trying to extinguish a fire in his home.

Whisky substitutes intended for New Year's celebrators, contained crude oil, embalming fluid, oil of peppermint, and oil of carmine, chemical analysis revealed.

ST. LOUIS DRY AND QUIET.

[BY A. P. NIGHT WIRE.]

ST. LOUIS, Jan. 1.—St. Louis's New Yea's Eve celebration was said to have been the "driest" in its history. While dining rooms of hotels and cafes were crowded, most of the revelers contented themselves with cider. Some, however, brought their own liquor and were charged "corkage." There was only a little noise.

CONSCIENCE MAKES ANGELENO PAY.

[BY A. P. NIGHT WIRE.]

COLORADO SPRINGS, Jan. 1.—A new account was recently opened in the ledger of the Colorado Midland Terminal Railway under the caption "Conscience Fund." The first entry was $5 cents.

The remittance was from a resident of Los Angeles, who, in an explanatory letter, declared that while walking from Manitou to Divide, a distance of twenty-one miles, he "jumped a ride" on the Midland, and rode into Divide. The incidsnt occurred twenty years ago.

POWDER EXPLOSION AT HERCULES ROCKS TOWNS

[BY A. P. NIGHT WIRE.]

SAN FRANCISCO, Jan. 1.—With a roar that was heard for many miles, two tons of black powder stored in a magazine of the Hercules Powder Company's plant here exploded shortly after 4 p.m. today. No one was injured. The force of the blast shook surrounding towns in the bay region.

Officials of the company after an investigation advanced the theory that the powder was exploded by a stray bullet from a hunter's rifle. The plant was shut down for the New Year holiday. A crew of half a dozen men ordinarily was employed at the magazine.

SPECIAL

FRIDAY, SATURDAY

178 Knicker Suits 178

$15 Values Now $11.65

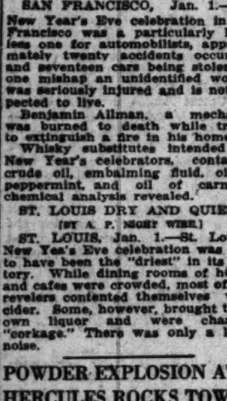

Broken lines taken from our regular stock. Strong, sturdy suits in cassimeres, cheviots and tweeds for strong, sturdy boys. On sale 9 a. m. Friday.

AGES	6	7	8	9	10	11	12	13	14	15	16	17	18
QUANTITY	6	15	8	13	13	11	13	30	37	21	6	4	1

Also worthwhile reductions on 79 juvenile suits, 3 to 10 years.

Boys' Department Third Floor.

Mail Orders Filled.

Harris & Frank

437-443 So. Spring Near Fifth

THE MARK OF GOOD CLOTHES HF

OUTFITTERS OF DEPENDABILITY

HENRY FORD OUT FOR PRESIDENT!

Going After the Republican Nomination in Earnest.

Will Repeat Attempt Made in 1916 Convention.

Michigan Politicians Say it is Far from a Joke.

[EXCLUSIVE DISPATCH.]

NEW YORK, Jan. 1.—According to information reaching prominent Republicans in New York, Henry Ford, the automobile manufacturer, will enter the Michigan Republican primaries as a contestant for the delegates from the State for the Republican nomination for President.

This is what Mr. Ford did in 1916 when he entered the Republican primaries against Michigan's favorite son for that year, Senator William Alden Smith, and, much to the chagrin of the Republican organization leaders, he captured the delegation, beating the Senator by about 20,000 in the State.

It was said today that Mr. Ford's lieutenants are pursuing the same tactics now that they used four years ago. The Republican leaders four years ago clung to the belief up to the last minute that Mr. Ford was not in earnest in seeking the Republican indorsement and the delegates from his home State. They managed to keep the office of the Secretary of State open until the last minute in order to take care of his declination which he did not file. The Michigan delegation not only presented his name in the Chicago convention, but they voted for him twice.

HAS A LIMITATION.

The primary law in Michigan was changed this year so as to prevent Mr. Ford or anyone else from running on two tickets, as he did in the 1916 primaries against Senator Newberry, but the law permits anyone to enter the primaries of one party. Mr. Ford was the candidate of the Democrats in Michigan in 1918 primaries. His townsmen are nearly all Republicans and they do not relish the idea of having him run as a Democrat in a year that promises so well for the Republicans.

If Mr. Ford decides to take another flyer in politics, contesting for the Michigan Republican Presidential delegates, he will complicate the Michigan situation, which is somewhat complicated now, owing to the indictment of Senator Newberry and more than a hundred of supporters for alleged election law violations. If he enters the Republican primaries and beats the regular organization candidates he will, in the judgment of his supporters, be in position to say to the Republican leaders in the national convention that the friends of Senator Newberry have been repudiated by the Republican voters and that Mr. Ford is the Republican leader of Michigan.

WILSON REMAINS SILENT.

[EXCLUSIVE DISPATCH.]

WASHINGTON, Jan. 1.—Denial is made that President Wilson will write a letter announcing he is not a candidate for re-election, to be read at the Jackson-day dinner, January 8. Joseph P. Tumulty tells friends there was nothing in the report. Col. House has been taking the position for some time that the President should announce that he was not a candidate, in order to permit public sentiment among Democrats all over the country to crystalize on some other man. In talks with friends, Col. House had referred to a time when the President, then in Paris, was on the brink of making the announcement he was not a candidate for re-election. At that time the announcement, it was thought, might have resulted in the President having a more united country behind him in his negotiations at Paris.

REFUSED TO TAKE TIP.

During the President's swing around the circle some of his advisers took the position if he would announce flatly that he was not a candidate it would aid him in his efforts to force the treaty through the Senate. This phase of the situation was so manifest that it was presented by several writers for papers friendly to the League as the most interesting news development of the trip. But the President, although stating he would make any sacrifice to assure ratification of the treaty, did not take the step urged on him by these advisers.

This is recalled here because the same logic which prevented the President from making an announcement at Paris and which restrained him from announcing it on the Pacific Coast during his trip, applies today with much greater force.

That logic is the moment the President makes a definite announcement he is not a candidate he loses his grip on the Democratic Senators. It is more true today than when he was in Paris, or on the Pacific Coast, because the Democratic Senators are showing many signs of breaking away from the President on the treaty and reaching a compromise with the Republicans and regardless of whether that compromise is entirely satisfactory to the President or not.

WAR HANDS KNOCKOUT TO LAURA JEAN LIBBY.

[EXCLUSIVE DISPATCH.]

CHICAGO, Jan. 1.—Perhaps it was the war which led to serious thinking, but whatever the cause, librarians say Laura Jean Libby and other writers of her style are fading in popularity among the young girls.

American people are reading more and better books, noticeably since the war. Library workers from all over the country, who have just concluded a four-day session here, say 1919 was a banner year for libraries. Miss Pearl Field, head of the circulation department of the Chicago library, put the case thus:

"The frivolous young girls who formerly read nothing but Laura Jean Libby and Elinor Glyn are now seeking the highest types of fiction. We have observed a marked increase of interest in better literature in all classes. There are more young men, especially ex-service men, in pursuit of technical knowledge to refit themselves for higher classes of work.

Librarians from other cities verified these statements.

BRAZIL WISHES US "HAPPY NEW YEAR."

[BY CABLE AND ASSOCIATED PRESS.]

RIO JANEIRO, Jan. 1.—Azevedo Marques, Foreign Minister, sends through the Associated Press the following New Year's greetings to the people of the United States.

"The Minister of State for Foreign Relations of Brazil greets most cordially the government of the United States of America in the person of her illustrious President, Mr. Wilson, and sends good wishes to the American people, wishing them every happiness of the New Year."

G. O. P. RUIN IS JOHNSON'S HOPE.

(Continued from First Page.)

abandonment or its substantial modification?

"Do you believe, in other words, that the time has come when we should abandon the policy of no entangling alliances, or partnerships with European powers, and enter into alliances or understandings with European powers?

"I ask these questions because, regardless of what may or may not be in the platforms, the next administration will have to meet this issue in different ways. It might be possible to avert in a campaign although the outlook for that is not promising, but it will not be possible to avert during the next administration. Powerful forces in this country, co-operating with equally powerful and persistent forces in Europe are determined to draw the United States into associations and partnerships with Europe, to embroil us in all European turmoils and conflicts, to utilize our young men in policing the territories and fighting the racial and dynastic battles of the old world, and placing upon our taxpayers the burden of the financial and economic life of both Europe and Asia, and these forces will continue their efforts to bring about these things after the election. If they cannot do it in one way they will do it in another. If they cannot succeed by open argument they will endeavor to succeed by secret and indirect agreements. We, many of us, feel therefore that we would like to know what your views are upon this problem and what it will be your purpose to do should you be honored by an election as President.

"May I not give you an illustration? A short time ago the bodies of 116 American boys were brought back from the frozen regions of Russia, where they had died of disease and in battle. Last week we were further advised by the press that 200 wounded American soldiers had arrived at Vladivostok and were in the hospital and were ill-y cared for. We are not at war with Russia. The American people do not want to go to war with Russia, and yet these things are being done in violation of the Constitution of the United States without an authority of Congress and against the wishes of the American people. These things are being done because the representatives of the five great nations, including the United States, sitting in secret session at Versailles, decided for secret reasons to do them. No American father or mother whose boys are being thus sacrificed are permitted to know why the sacrifice is being made.

"This is but an intimation of what is to happen should we consent to abandon our traditional foreign policy and enter into understandings and combinations which would embroil us in all European conflicts and turmoil. Our young men would be asked to sacrifice their lives in just such secret and unconscionable affairs as this in Russia. And Mr. Taft, as I understand from his public statement, is in favor, if necessary, of conscripting our young men for that kind of service.

"Are you in favor of any such policy, or of any alliance, league or partnership which may lead to such a programme? What is to be your policy with regard to such affairs?

"Less important, but not unimportant, is the fact that into this Russian surmoil we have poured several hundred million dollars of the money of an already overtaxed people, and millions more are to be used in the same way. Under this new departure our men and our money are to be called into the service in the foreign situations and, if we are to judge the future by the past, in absolute violation of most fundamental principles of the American republic. I think you will agree with me, therefore, that these are matters upon which the people are entitled to a candid and open statement as to the attitude of every man who aspires to the high office of President. I do not assume for a moment, indeed, knowing you as I do, I could not assume that upon so vital a question you should desire for any reason to remain silent.

"I wish to say further that those for whom I speak, and I particularly, have no intention of confining these and similar questions to yourself.

"Very respectfully,

"WILLIAM E. BORAH."

HINT GOV. FRAZIER SEEKS THIRD TERM.

[BY A. P. NIGHT WIRE.]

FARGO (N. D.) Jan. 1.—What is regarded as being an indication that Gov. Frazier will seek a third term is included in a statement published today by the Courier News, Non-Partisan League newspaper, here, that Frazier's name is being "considered" again for the Governorship. John Nyagan, State Commissioner of Agriculture, also is mentioned as a likely candidate.

Gov. Frazier was nominated for President of the United States by the South Dakota Non-Partisan League proposal meeting a month ago, but yesterday, the last day, he had not filed the required acceptance.

The Best Cough Medicine.

When a druggist finds that his customers all speak well of a certain preparation, he forms a good opinion of it and when in need of such a medicine is almost certain to use it himself and in his family. This is why so many druggists use and recommend Chamberlain's Cough Remedy. J. B. Jones, a well-known druggist of Cubrun, Ky., says, "I have used Chamberlain's Cough Remedy in my family for the past seven years, and have found it to be the best cough medicine I have ever known."—[Advertisement.

JAP DISTURBED BY SIGNS HERE.

Warns His Countrymen of American Suspicions.

Thinks China Policy Jeopardizes Friendship.

Consul-General at New York Pleads for Amity.

[EXCLUSIVE DISPATCH.]

WASHINGTON, Jan. 1.—The relationship between Japan and the United States "is in considerable danger" and it is urgently necessary that the relations between the two countries be placed on a more amicable basis than at present, in the opinion of M. Yada, Japanese Consul-General at New York, who is now on leave in Japan, according to advices from Tokio. He is quoted by the Asahi as saying:

"The Shantung amendment, as propounded by the Republicans, is no doubt intended for the purpose of vexing the President, but primarily it must have originated with their disgust of Japan's policy toward China. America has been watching Japan's attitude towards China with suspicion, and her suspicion has increased since the conclusion of the Chino-Japanese agreement of 1915.

"America has always suspected Japan's territorial ambitions in China, and, although Japan's paramountcy in China is recognized by European countries, this has never been recognized by America. It is true that America was induced to recognize Japan's special interests in China, but a clear definition of 'special interests' still remains to be explained.

RELATIONS STRAINED.

"Frankly speaking, the relationship between Japan and America is in considerable danger, and it is urgently necessary that the relations between the two countries be placed on a more sound, friendly basis. In order to reach a mutual understanding, nothing would be more important for the two peoples than to meet in a friendly way and to discuss the situation in a full and frank manner.

"This is work that should not be left to Ambassadors and other official but politicians, business men and other publicists should unite for the attainment of a common object. A proposal is now afoot to organize a committee consisting of politicians, business men and representatives of other classes, and the committee will be dispatched to America charged with a mission of restoring friendly relations between America and Japan by means of speeches and interviews."

KOREANS TO REVOLT.

[EXCLUSIVE DISPATCH.]

WASHINGTON, Jan. 1.—Dispatches from Seoul, via Honolulu, declaring that a revolt is imminent in Korea are correct, according to the Korean commission in Washington, which further asserted that the circumstances surrounding the arrest by the Japanese of Prince Yi Kang, fifth son of the Korean Emperor, were such that they completed the last link in the chain of evidence tending to show that the Japanese disposed of the old Emperor so that their control of the Koreans would be complete.

The Emperor of Korea died January 20, but his death was kept a secret by the Japanese authorities in Seoul, whose prisoner he was from 1905," the Korean commission says. "The truth concerning the death of the Emperor is that he was either murdered or given the alternative of suicide. It may be recalled that the Queen of Korea was murdered by the Japanese.

BARBARIC BRUTALITY.

"When the death of the Emperor was finally permitted to be known the entire world was surprised by the account of a revolution in Korea, and the demand of the Koreans for a republic. The revolters, lacking arms and ammunition and, in fact, basing their demand for freedom on a programme of passiveness, were massacred, beaten, tortured and executed by the Japanese. The latter, in an attempt to cloak their woeful mismanagement of the country and to shield the inherent viciousness of the military system sought a pretext for the revolt, the Christian missionaries in Korea were accused of aiding the rebellion and some of them were compelled to undergo the cruel treatment of the Japanese military authorities.

ESTHONIA SIGNS RED ARMISTICE

(Continued from First Page.)

American Red Cross boats are the only means of transportation.

Several of the Cabinet ministers have been arrested. The revolutionary forces are in virtual control of the railroad form Irktuak westward to Krasnoyarsk, but no serious outbreaks have been reported.

Admiral Kolchak is said to be at Achinsk, 220 miles east of Tomsk.

DOG GUARDS MASTER'S CORPSE THREE NIGHTS.

[EXCLUSIVE DISPATCH.]

PHOENIX, Jan. 1.—How a shepherd dog stood guard over her master's body for two days and three nights to protect it from prowling animals and birds of prey has been revealed here by Humane Officer J. W. Canning.

Ermos F. Williams, son of J. H. Williams, of Phoenix, died July 15, last, while herding goats and sheep in the mountains about fifty-six miles north of here. He fell over as though from heart disease, his father heard afterwards.

A Mexican herder called Lady, the shepherd dog, to the body, and said: "Stay with him." The Mexican walked toward Phoenix until he met an American, who telephoned news of the death to the youth's father.

Williams started from Phoenix at once. Because of hard rains and washouts, he had difficulty in getting into the mountain fastnesses where the flocks pastured. Finally, he reached the spot where the body lay, the dog still on guard. She growled viciously as he approached, he said, but as soon as she saw he meant no harm, licked his hand. She was half-starved and gaunt with thirst, but when he tried to drag her to a place to drink, she resisted fiercely and ran back to the boy's body. There she stayed until neighbors had been summoned to take the body to Phoenix.

HIGH FINANCE TALE IS BARED.

(Continued from First Page.)

a little investigating. Mr. Howard was the attorney who was to handle the business for him, Mr. Schulman said, but Mr. Howard, when asked last night about the matter, said he did not know much about the young man, other than that he was sent to his office, and talked about the draft and all that sort of thing.

LETTERS AND CABLES.

The telegrams and letters received by Messrs. Howard and Opat, in the investigation that followed the young millionaire's disappearance, and which will be submitted to the District Attorney today, include the following:

"Los Angeles Trust and Savings Bank, Dec. 20, 1919.

Dr. I. D. Opat, Lankershim Building, Los Angeles, Cal.

Dear Sir: At your request we sent and received the following cables to Lloyd's Bank, Ltd., London, translated below. Sent: 'Do you know anything about draft drawn on yourselves or your credit check £400,000 sterling? Answer by telegraph.'

"Received: 'Distinctly know nothing about drafts. For our information who draws drafts and where issued?' Yours truly,

[Signed] "RALPH DAY,
"Assistant Cashier."

The draft, Mr. Schulman told Dr. Opat, was to be paid through the Anglo and London-Paris National Bank of San Francisco and the Chase National Bank of New York. The following was received from them:

"Ray Howard, Los Angeles, Cal. Telegram received. We have not collected anything for Gustave Schulman and have no relations whatever with him.

[Signed] "THE CHASE NATIONAL BANK."

A long letter from E. W. Wilson, vice-president of the San Francisco Bank, in answer to his telegram, told the following to Mr. Howard:

"Upon inquiry in the exchange department and elsewhere I can find no trace of ever having known of it, outside of the statement made by Mr. Schulman." (Here follows a statement uncomplimentary to Mr. Schulman.) This was a letter sent following Mr. Howard's personal visit to San Francisco when he took up the matter with the bank there.

The law firm of Bailey and Bailey in Washington, who were to fight his income tax case, Mr. Schulman told Dr. Opat, the latter says, sent the following:

"Mr. Ray Howard, Attorney at Law, Los Angeles, Cal.:

"Your wire received. We do not know Gustave Schulman, never heard of him, and do not know his address or whereabouts.

"BAILEY AND BAILEY."

BONDS GONE.

Another phase of the case which the District Attorney's office will be asked to investigate is the disappearance from Dr. Opat's room at the Stowell Hotel of a large sum in Liberty Bonds and certain receipts which Mr. Schulman gave Dr. Opat for his money. These papers were missed from Dr. Opat's trunk shortly after Mr. Schulman left Los Angeles, Dr. Opat says.

Attorney Howard last night explained he was interested in learning more of Mr. Schulman's whereabouts, but denied that he had lost anything. "I gave that man very little of my services, and certainly did not give him any money," he said.

A Los Angeles business man, who is reported to have lost a large amount of money in a transaction similiar to that of Dr. Opat's, and the manager of the Tiffany studios could not be reached last night for their version of the case.

"It's hard to break into the films as an ordinary actor, there is a way to become a star, but it's very dangerous to be a producer," was the philosophical remark of Dr. Opat last night. "I delayed giving out my unfortunate relations with Schulman hoping I could by my own efforts locate him. I dislike publicity that must inevitably follow disclosures of this kind. I am turning all telegrams and correspondence over to the authorities."

Clemenceau in Southeast France.

[BY CABLE AND ASSOCIATED PRESS.]

PARIS, Jan. 1.—Premier Clemenceau left Paris last evening for Var, Southeastern France, where he will spend a few days.

EVERY MORNING IN THE YEAR. Los Angeles Times DAILY AND SUNDAY

85 Cents per Month DELIVERED BY CARRIER.

New Times Bldg., First and Broadway.
Daily—At Hotels and on Railway Trains.
Daily—Streets, News Stands, local territory.
Sunday—On Streets and News Stands.

These rates do not apply to mail subscriptions.

Daily and Sunday Times and Illustrated Magazine by carrier, Yearly, $12; Monthly, $2 cents. By Mail, in Postal Zones, 1 to 4, including California, Arizona, Utah, Yearly, $10.00; Monthly, 85c. In Zone 5, including Colorado, Montana, New Mexico, Oregon, Washington, Yearly, $11.00; Monthly, $1.00. In Canada and Dominion of States, Canada and Mexico, Yearly, $13.00; Monthly, $1.50. PAGE PREPAID.

Entered as second class matter, December 4, 1891, at the Postoffice at Los Angeles, under the Act of March 3, 1879.

FRIDAY MORNING, JANUARY 2, 1920. Vol. XXXIX.

GIGANTIC AND ASTOUNDING.

During the Year 1919, The Los Angeles Times Printed More Lines of Paid Advertising Than Any Other Newspaper in the World, With But One Exception, and Surpassed Its Own 1912 Unequaled Record of 18,479,300 Lines.

The newspaper advertising record for another year has been written. The official returns are in, and every newspaper in the world, with but a single exception, fell behind The Times, as usual, in the volume of advertising printed in 1919.

With the single exception of the record of the Chicago Tribune for 1919, The Times' advertising record for 1919 of 20,192,061 lines was never before equaled in any single year in the history of the world by any other newspaper at home or abroad.

A total volume of 10,232,292 lines of paid advertising was printed in the Sunday Times alone in 1919, which is more than six metropolitan newspapers out of every ten in America print three hundred and sixty-five days in the year.

In the local field The Times in 1919 led the Los Angeles Examiner in paid advertising by the enormous total of 6,789,830 lines. In "Want" or "Liner" advertising The Times led the Examiner by 2,581,306 lines, and printed 390,781 more separate advertisements or practically double the number, published by that newspaper.

The assessed property valuation of Los Angeles county is greater than that of any other county in the United States, and greater than that of several entire States, and The Times' advertising supremacy is due to the fact that persons who spend money for newspaper publicity realize that The Times is the open door through which they can trundle their goods into Southern California and Pacific Coast homes.

The following tabulation contains the figures received by wire to date of the newspapers making the best records in the cities named:

ADVERTISING, 1919.

	Lines.
Chicago Tribune	23,332,878
Los Angeles Times	20,192,061
Philadelphia Public Ledger	20,152,324
New York Times	19,532,940
New York World	19,154,325
St. Louis Post-Dispatch	17,082,520
Seattle Times	16,705,324
Philadelphia Inquirer	15,547,400
Indianapolis Star	13,605,900
Minneapolis Tribune	13,394,600
Portland Oregonian	13,190,296
San Francisco Examiner	12,747,163
Boston Globe	11,987,116
New York American	10,852,380
Philadelphia Record	10,367,790

FEWER FEEBLE-MINDED IN DRY NATION, CLAIM

[BY A. P. NIGHT WIRE.]

SPOKANE, Jan. 1.—Decrease 25 per cent. in the number of cases of feeble-mindedness and epilepsy during the next twenty years as a result of prohibition was predicted by Dr. S. C. Woodruff, superintendent of the State Custodial School at Medical Lake, in a summary of the year's work at the Institution, made public here tonight.

This percentage of cases is due to alcoholic excesses in parents, Dr. Woodruff said, as found at the Medical Lake School and similar institutions throughout the country.

Now is the time to hear the New January Victor Records

LET OUR MAIN FLOOR DEPT. SERVE YOU. OPEN A CHARGE ACCOUNT. GET ACQUAINTED. HERE IS A COMPLETE LIST — CUT IT OUT FOR REFERENCE.

POPULAR SONGS

18620	I Am Climbing Mountains / You Didn't Want Me When You Had Me	Albert Campbell-Henry Burr / Henry Burr	85c
18628	Wait Till You Get Them Up in the Air, Boys / Frankie Dowd to Cotton Town	Billy Murray / American Quartet	85c
18631	Wonderful Pal / There's a Lot of Blue-Eyed Marys Down in Maryland	Sterling Trio / Shannon Four	85c

DANCE RECORDS

18625	My Baby's Arms—Medley Fox Trot / And He'd Say Oo-La-La! Woo-Woo!—Medley One-Step	Pietro / Pietro	85c
18626	I Want a Daddy Who Will Rock Me to Sleep—Medley Fox Trot / All the Quakers are Shoulder Shakers—Medley Fox Trot	All Star Trio / All Star Four	85c
18629	I Might Be Your "Once-in-a-While"—Medley Fox Trot / Patches—Fox Trot	Joseph C. Smith's Orchestra / Joseph C. Smith's Orchestra	85c
18630	Oh! What A Pal Was Mary—Medley Waltz / Nobody Knows—Medley One-Step	Joseph C. Smith's Orchestra / Joseph C. Smith's Orchestra	85c

VOCAL AND INSTRUMENTAL RECORDS

35694	Gems from "Sometime" / Gems from "She's a Good Fellow"	Victor Light Opera Company / Victor Light Opera Company	85c
18622	(1) Hush My Babe (2) Happy Land (3) Come Thou Fount of Every Blessing	Victor Orchestra	85c
	(1) Lullaby from "Erminie" (2) Birds in the Night	Victor Orchestra	
18627	(1) America, the Beautiful (2) Stars of the Summer Night / (1) Speed the Republic (2) Onward, Christian Soldiers	Victor Military Band / Victor Military Band	85c

RED SEAL RECORDS

EMILIO DE GOGORZA, Baritone

64836	Dear Heart	Bingham-Mattei $1.50

MISCHA ELMAN, Violinist (Pianoforte by Josef Bonime)

74397	Hymn to the Sun (from "The Golden Cockerel")	Rimsky-Korsakow $1.50

GERALDINE FARRAR, Soprano—In French

87282	Sans Toi (Without Thee)	Victor Hugo—Guy d'Hardelot $1.50

AMELITA GALLI-CURCI, Soprano—In Italian

74599	Don Pasquale—Cavatina (Quel guardo—"Glances So Soft")	Donizetti $1.50

JOHN McCORMACK, Tenor

64838	Only You	E. K. R.—Edwin Schneider $1.50

PHILADELPHIA ORCHESTRA, Leopold Stokowski, Conductor

74598	Invitation to the Waltz	Weber $1.50

RENATO ZANELLI, Baritone—In Italian

64831	Pagliacci—Prologue, Part I (Si, puo?—"A Word")	Leoncavallo $1.50
64832	Pagliacci—Prologue, Part II (Dunque—"So Then")	Leoncavallo $1.50

MAIL ORDERS SOLICITED—PREPAID, AT OUR RISK

416-418 South Broadway

PIANOS PLAYERS MUSIC The Wiley B. Allen Co. VICTORS RECORDS

MASON AND HAMLIN PIANOS

Stores Also San Francisco, Oakland, Portland, San Jose, Sacramento, San Diego

BRITAIN LOSES GREAT ESTATES

Quiet Revolution Takes Place Throughout Land.

New Taxation Compels Division of Vast Holdings.

Nobility Cannot Keep Ancestral Domains Intact.

[BY CABLE—EXCLUSIVE DISPATCH.]

LONDON, Jan. 1.—A peaceful revolution is going on in the English countryside. The last revolution of the kind occurred when King Henry VIII broke up the monasteries and gave the abbey lands to his favorites restoring the feudal system.

Now the wheel is taking a turn still further back. Before the feudal Lords were the free yeomen farmers of England, men who owned and worked their own land and owed allegiance to no man but the King. Today the yeomen of England are coming back to their own.

The descendants of King Henry's new men of 500 years ago are selling out. They are selling out because it no longer pays to be a landlord.

The English landlord exercises a real control over the use of his land. Often he was an agricultural expert himself. Always his agent was. One land agent, Rowland Prothero, who managed the Duke of Bedford's estates, was chosen by Prime Minister Lloyd George to reorganize the farming of England during the war and is now Minister of Agriculture. The great landlords prevented bad and careless farming, developed new methods and experimental work.

TAXES CAUSE SALES

The big landlords are selling out because of the new public policy of developing the independent free holding farmer. That policy was begun by Lloyd George's famous death duties act in 1914 when he was Chancellor of the Exchequer. It was admittedly designed to break up the great estates, and so effective is it that three deaths in a family in about ten years would nearly wipe out an estate. One death even is crippling, and generally compels sale of part of landed estate to pay the inheritance tax.

The process has been accelerated by war taxation, and for months past the real estate column of the London Daily papers have been full of announcements of the sale of the great estates. In nearly every case they have been bought by the actual tenants, and in nearly every case, too, this has been due to the fact that every facility was given by the landlords for the tenants to arrange easy payments.

DUKE OF RUTLAND SELLS.

One of the most sensational of these sales took place just before Christmas when the Duke of Rutland sold an estate of 15,000 acres in Leicestershire and Derbyshire, a few weeks before he had sold another estate in Rutland. Both of these estates had been in the family for 600 or 700 years. The Duke said, was because he liked to sell, but because, as he said frankly, he could not afford to go on owning the land.

The best return he had received from it during recent years had been between 1¼ and 2 per cent. on his capital. Often he received nothing, and in more than one year the cost of repairs, hedging, ditching, and other necessary outgoings left him with an actual loss on his land holdings.

DIVIDE BIG ESTATES.

Other big sales recently are by the Duke of Bedford in Cambridgeshire of about 20,000 acres, Lord Harewood's sale of 9000 acres in Yorkshire, the Duke of Beaufort's sale of his Badminton property of about 4000 acres and including half a dozen villages. Sir Watkin Williams Wynne sold 25,000 acres in Montgomeryshire, Mr. Walter Long over 1000 acres in Merionethshire, the Duke of Sutherland, his Trentham estate at Stoke-on-Trent. The Duke of Grafton sold his Wakefield estate. Then there are 1000 acres of the Earl of Harrington's Cheshire estates, 4000 acres of the Rolleston Hall estate of Sir Oswald Mosley in Derbyshire, and 2000 acres of Lord Hindlip's Alsop-En-le estate, also in Derbyshire.

All told, more than 750,000 acres have changed hands this year and it is expected that before the end of next year more than 2,000,000 acres of old family estates will have been sold.

FROM SOCIETY TO JAIL.

Ex-Convict Leads High Life in Denver by Means of Forgery.

[BY A. P. DAY WIRE.]

DENVER, Jan. 1.—A. L. Moore's career in Denver society circles ended yesterday with his arrest on a charge of forgery. He was captured after a chase by employees of a bank where he attempted to cash a $150 check bearing the signature of a prominent Denver man. Officials are attempting to connect him with recent bank swindles here totaling $40,000.

Moore began his society career shortly after his arrival in Denver October 22, when he registered at a fashionable hotel. His entry was through a Red Cross worker whose acquaintance he made during the recent Red Cross drive.

In his trunk was found a discharge certificate from the Arkansas penitentiary. Sheafs of checks, some of which bore the signature of prominent citizens, also were found in his trunk. He had more than $4000 in his clothes.

LITTLE ROCK (Ark.) Jan. 1.—A. L. Moore, arrested in Denver charged with forgery, was released from the Arkansas State penitentiary on Jan. 1, 1918, after having served a four year sentence for burglary and grand larceny. He embezzled several hundred dollars, it was charged, from the Twin City Bank of North Little Rock, where he was employed as assistant cashier.

Don't You Forget It.

Bear in mind that Chamberlain's Tablets not only move the bowels, but improve the appetite and strengthen the digestion. They contain no pepsin or other digestive agent, but strengthen the stomach enable it to perform its functions naturally.—[Advertisement.

Angeles Times DAILY FOUNDED DECEMBER 4, 1881.
Bldg., First and Broadway.
Daily—At Hotels and on Railway Trains—5 cents
Daily—Streets, News Stands, local territory—3 cents
Sunday—On Streets and News Stands—10 cents
...mail subscriptions.
...Illustrated Magazine by carrier. Yearly, $10.40; Postal Zones, 1 to 4, including California, Arizona, Nevada, Oregon, Utah. In Zone 5, including Colorado, Idaho, New Mexico, Wyoming. Yearly, $11.00; Monthly, $1.00. In Zones 6, 7 and 8, including Alaska, Hawaii, Mexico and Mexican Border. Yearly, $12.00; Monthly, $1.00. Foreign, Yearly, $12.00; Monthly, $1.00.
December 4, 1881, at the Postoffice at Los Angeles, Cal., under the Act of March 3, 1879.
ARY 2, 1920. Vol. XXXIX. No. 20.

AND ASTOUNDING.

The Los Angeles Times Printed More Lines Than Any Other Newspaper in the ... One Exception, and Surpassed Its ... aled Record of 18,479,300 Lines.

...rtising record for another year has been ...turns are in, and every newspaper in the ... exception, fell behind The Times, as usual, ...ing printed in 1919.

...ption of the record of the Chicago Tribune ...rtising record for 1919 of 20,193,068 lines ...d is any single year in the history of the ...paper at home or abroad.

18,222,292 lines of paid advertising was ...nes alone in 1919, which is more than nine ... out of every ten in America print three ...ays in the year.

...e Times in 1919 led the Los Angeles Ex... by the enormous total of 6,789,930 lines ...dvertising The Times led the Examiner by ...ted 290,781 more separate advertisements ...number, published by that newspaper.

...y valuation of Los Angeles county is greater ...unty in the United States, and greater than ...tes, and The Times' advertising supremacy ...veens who spend money for newspaper pub... is the open door through which they ...nto Southern California and Pacific Coast ...

...tion contains the figures received by wire to ...aking the best records in the cities named.

	Lines.
...VERTISING, 1919.	
.....	23,332,876
...s	20,193,068
...blic Ledger	20,152,924
...	19,532,940
...	19,154,325
...spatch	17,082,520
...	16,705,234
...mirer	16,547,400
...	15,605,900
...me	13,394,000
...ion	13,190,296
...aminer	12,747,162
...rican	11,997,116
...ord	10,852,380
	10,367,799

FEWER FEEBLE-MINDED IN DRY NATION, CLAIM

[BY A. P. NIGHT WIRE.]

SPOKANE, Jan. 1.—Decrease of 25 per cent. in the number of cases of feeble-mindedness and epilepsy during the next twenty years as a result of prohibition was predicted by Dr. S. C. Woodruff, superintendent of the State Custodian School at Medical Lake, in a summary of his year's work at the institution, made public here tonight.

This percentage of cases is traced to alcoholic excesses in parents, Dr. Woodruff said, as found at the Medical Lake School and similar institutions throughout the country.

...ight for
...he films
...e a way
...t's very
...was the
...r. Opat
...ring out
...ublicity
...disclos-
...turning
...endence
...rgance.
...ions.)
...Demos-
...ng for
...here he

...hear the
...ctor Records
...N A CHARGE ACCOUNT. GET
...UT IT OUT FOR REFERENCE.

...t Campbell-Henry Burr Henry Burr	85c
Billy Murray American Quartet	85c
Sterling Trio Shannon Four	85c
Victor Victor	85c
...dley Fox Trot All Star Trio	85c
...ox Trot All Star Four	85c
...ugh C. Smith's Orchestra	85c
...ugh C. Smith's Orchestra	85c
...ugh C. Smith's Orchestra	85c
...L RECORDS	
...r Light Opera Company	85c
...r Light Opera Company	
...n Feast of Song Victor Orchestra	85c
...Victor Orchestra	
...r Night Victor Military Band	85c
...Victor Military Band	
...DS	
...	Bingham-Mattfeld $1.00
...	Rimsky-Korsakow $1.50
...In French Victor Hugo—Guy d'Hardelot	$1.00
...In Italian	Denlarelli $1.50
...E. K. R.—Edwin Schneider	$1.00
...	Weber $1.50
...n Italian	Leoncavallo $1.00 Leoncavallo $1.00

...D, AT OUR RISK.
...adway
...en Co. VICTOR RECORDS
...PIANOS
...n Jose, Sacramento, San Diego.

BRITAIN LOSES GREAT ESTATES.

Quiet Revolution Takes Place Throughout Land.

New Taxation Compels Division of Vast Holdings.

Nobility Cannot Keep Ancestral Domains Intact.

[BY CABLE—EXCLUSIVE DISPATCH.]

LONDON, Jan. 1.—A peaceful revolution is going on in the English countryside. The last revolution of the kind occurred when King Henry VIII broke up the monasteries and gave the abbey lands to his favorites, restoring the feudal system.

Now the wheel is taking a turn still farther back. Before the feudal lords were the free yeomen farmers of England, men who owned and worked their own land and owed allegiance to no man but the King. Today the yeomen of England are coming back to their own.

The descendants of King Henry's new men of 500 years ago are selling out by act. They are selling out because it no longer pays to be a landlord.

An English landlord exercises a personal control over the use of his land. Often he was an agricultural expert himself. Always his agent was. The land agent, Rowland Prothero, who managed the Duke of Bedford's estates, was chosen by Prime Minister Lloyd George to reorganize the farming of England during the war and is now Minister of Agriculture. The past landlords prevented bad and careless farming, developed new methods and experimental work.

TAXES CAUSE SALES

The big landlords are selling out because of the new public policy of developing the independent free owner farmer. That policy was begun by Lloyd George's famous land duties act in 1914 when he was Chancellor of the Exchequer. It was admittedly designed to break up the great estates, and so effective is it that three deaths in a family in the last ten years would nearly wipe out an estate. One death even is sufficient, and generally compels the sale of part of landed estate to pay the inheritance tax.

The process has been accelerated by war taxation, and for months the best estate columns of the London Daily papers have been full of announcements of the sale of great estates. In nearly every case the lots have been bought by the actual tenants, and in nearly every case, where this has been due to the fact that every facility was given by the landlords for the tenants to arrange the payments.

SALE OF RUTLAND SELLS.

One of the most sensational of the sales took place just before Christmas when the Duke of Rutland sold an estate of 15,000 acres in Lincolnshire and Derbyshire. A few weeks before he had sold another estate in Rutland. Both of these estates had been in the family for 600 or 700 years. The Duke did not because he liked to sell, but because, as he said frankly, he could not afford to go on owning the land.

The best return he had received from it during recent years had been between 1½ and 2 per cent. on his capital. Often he received nothing. There is more than one year the cost of repairs, hedging, ditching, and other necessary outgoings left him with an actual loss on his land holdings.

DIVIDE BIG ESTATES.

Other big sales recently are by the Duke of Bedford in Cambridgeshire of about 20,000 acres, Lord Harewood's sale of 9000 acres in Yorkshire, the Duke of Beaufort's sale of the Badminton property of about 50,000 acres and including half a dozen villages. Sir Watkin Williams Wynn sold 25,000 acres in Montgomeryshire, Mr. Walter Long over 20,000 acres in Merionethshire, the Duke of Sutherland, his Trentham estate at Stoke-on-Trent.

The Duke of Grafton sold his Euston estate. Then there are the sales of the Earl of Harrington's Cheshire estates, 4000 acres of the Palterton Hall estate of Sir Osbert Mundy in Derbyshire, and 2000 acres of Lord Hindlip's Alsop-En-le-Dale estate, also in Derbyshire.

In all, more than 750,000 acres have changed hands this year and it is reported that before the end of 1920 more than 2,000,000 acres of family estates will have been sold.

...OM SOCIETY TO JAIL.

...rlet Leads High Life in Denver by Means of Forgery.

[BY A. P. DAY WIRE.]

...NVER, Jan. 1.—A. L. Moore's ... in Denver society circles ended ...terday with his arrest on a ... of forgery. He was captured ... chase by employees of a bank ... he attempted to cash a $150 ... bearing the signature of a ...nt Denver man. Officials are ...ring to connect him with re... bank swindles here totaling ...

... began his society career ... after his arrival in Denver ... 22, when he registered at ...able hotel. His entry was ... a Red Cross worker whose ... he made during the ... Red Cross drive.

... trunk was found a discharge ... from the Arkansas penitentiary. Sheafs of checks, some of ... the signature of prominent ..., also were found in his ... He had more than $4000 in his ...

...TLE ROCK (Ark.) Jan. 1.— ... arrested in Denver ... with forgery, was released ... Arkansas State penitentiary ..., 1918, after having served a ... sentence for burglary and ... He embezzled several ... dollars, it was charged, ... Twin City Bank of North ..., where he was employed ... cashier.

Don't You Forget It.

...s to mind that Chamberlain's ... not only move the bowels, ... the appetite and ... the digestion. They contain ... or other digestive ... but strengthen the stomach ... it to perform its functions.—[Advertisement.

RETURNS ON INCOME TAX DUE.

Filing Is Obligatory Between January 1 and March 15; Ordinary Taxpayer's Quota Will Be Smaller Than Last Year; Rules for Exemption.

[EXCLUSIVE DISPATCH.]

WASHINGTON, Jan. 1. — With the opening of the new year comes the first date for the filing of income-tax returns.

Heavy penalties are imposed for those who fail to file their returns between January 1 and March 15. The tax may be paid in full at the time of filing the return or, if it is desired to make the payments in four installments, the first must be paid by March 15, the second by June 15, the third by September 15 and the fourth by December 15. The period for which the income tax is assessed is the calendar year of 1919.

The ordinary taxpayer will not be obliged to pay quite as much as last year, although the rate still is far greater than pre-war rates.

EXEMPTIONS UNCHANGED.

The exemptions of $1000 for single persons and $2000 for married persons and heads of families remain the same as for 1918. The normal rate for 1919 is 4 per cent. on the first $4000 of net income above the exemptions and 8 per cent. on the remaining net income. Last year the normal rate was 6 and 12 per cent. respectively.

Surtax rates are the same as last year. They started with 1% per cent. on the amount of net income between $5000 and $6000 and increased by steps of 1 per cent. for each $2000 of net income up to and including 48 per cent. on net income in excess of $98,000 and not over $100,000. The surtax on net incomes over $100,000 and not over $150,000 is 52 per cent.; on net incomes over $150,000 and not over $200,000 it is 56 per cent.; on net incomes over $200,000 and not over $300,000 it is 60 per cent.; on net incomes over $300,000 and not over $500,000 it is 63 per cent.; on net incomes over $500,000 and not over $1,000,000 it is 64 per cent., and on net incomes over $1,000,000 it is 65 per cent.

Besides the exemption of $1000 for single persons and $2000 for married there is an additional exemption of $200 for each dependent under 18 years of age.

OBLIGED TO FILE.

Every person whose income equaled or exceeded $1000 for single persons or $2000 for those who are married must file a return, regardless of whether the income is large enough to require the payment of the tax.

Forms for making returns will be available at offices of collectors of internal revenue and deputy collectors, postoffices and banks. What is known as form 1040-A is for use of those with incomes of $5000 or less, while form 1040 is for those with larger incomes.

Taxpayers must report under gross income salaries, including bonuses, interest received on notes and from bank deposits, dividends on stocks, profits from the sale of property, profits from stock market transactions, income from fiduciaries, partnership profits and royalties from mines, oil wells, patents, copyrights and franchises.

ITEMS NOT TAXABLE.

Items which are not taxable and need not be included in the return are property received by gift or inheritance, proceeds of life insurance policies, return of premiums on life insurance, endowment or annuity contracts, amounts received through accident or health insurance or under workmen's compensation acts, interest on obligations of any State or any city, town, county or village, interest on Liberty Bonds to the par value of $5000, interest on securities issued under the Federal farm loan act, and amounts received during the war by persons in the active military or naval forces up to $3500 in addition to personal exemption.

RULE ON DEDUCTIONS.

Deductions from gross income in determining net income include all business expenses in the conduct of a business, trade or profession. A reasonable allowance is made for depreciation of business property.

Contributions or gifts to charitable, religious or educational societies may be deducted to an amount not exceeding 15 per cent. of the taxpayer's income.

The following table shows the amount of income tax the average married person must pay for the calendar year of 1919 based on the reduction in the normal tax. The rates for the current year are to be 4 per cent. on the first $4000 of net income above the exemption, which is $2000 for married persons and $200 for each child, and $1000 for single persons, and 8 per cent. on the net income in excess of $4000 minus the exemptions. The rates paid on the 1918 income were 6 per cent. and 12 per cent. respectively. Surtaxes remain the same as last year. On the basis of the reduced normal tax the married person will pay as follows:

EXPLANATORY TABLE.

Net income $2000 exemption—	Surtax.	Tax to be paid in on income for calendar year 1919.	Tax paid in 1919 on income for calendar year 1918.
$ 3,000	..	$ 40	$ 60
4,000	..	80	120
5,000	..	120	180
6,000	1	170	250
7,000	2	270	380
8,000	3	520	800
10,000	4	880	1,150
12,000	5	1,100	1,450
14,000	6	1,370	1,850
16,000	7	1,670	2,280
18,000	8	1,980	2,750
20,000	9	2,320	3,260
22,000	10	2,660	3,800
24,000	10	3,070	4,350
26,000	11	3,470	4,950
28,000	12	3,890	5,600
30,000	13	4,350	5,450
32,000	14	4,780	6,900
34,000	15	5,270	7,550
36,000	16	5,770	7,250
38,000	17	6,300	7,700
40,000	18	6,850	8,350
42,000	19	7,380	8,900
44,000	20	7,960	9,950
46,000	21	8,570	10,330
48,000	22	9,190	11,000
50,000	23	9,830	11,750
52,000	24	10,490	12,400
54,000	25	11,170	13,250
56,000	26	11,870	14,000
58,000	27	12,590	14,800
60,000	28	13,330	15,650
62,000	29	14,100	16,490
64,000	30	14,870	17,350
66,000	31	15,670	18,250
68,000	32	16,490	19,120
70,000	33	17,330	20,050
72,000	34	18,190	20,980
74,000	35	19,070	21,950
76,000	36	19,970	22,950
78,000	37	20,890	23,980
80,000	38	21,830	24,950
82,000	39	22,790	25,950
84,000	40	23,770	27,050
86,000	41	24,770	28,190
88,000	42	25,790	29,350
90,000	43	26,830	30,550
92,000	44	27,890	31,800
94,000	45	28,970	32,950
96,000	46	30,070	33,850
98,000	47	31,190	35,050
100,000	48	31,190	37,050
150,000	52	57,190	67,050
200,000	56	93,190	101,050
300,000	60	149,190	173,050
500,000	63	305,190	325,050
1,000,000	64	665,190	702,050
5,000,000	65	$ 2,905,190	$ 3,150,050

MIDDLE WEST NEWS IN BRIEF.

[EXCLUSIVE DISPATCH.]

KANSAS CITY, Jan. 1.—Missouri's crops in 1919 brought $505,408,000, or $42,553,000 more than in 1918, according to an inventory of the State Board of Agriculture, made public here.

After several months in preparing an ordinance, in conjunction with the city counselor's office, granting a franchise to Howard A. Shackleford for the use of streets and boulevards by the Kansas City Coach and Transit Company, the promoters have been halted by the ruling of the legal department in regard to the validity of ordinances granting the use of boulevards for traffic which first had not been appropriated by the park board.

For the seven days it was open, from December 22 to December 30, the marriage license department in the County Recorder's office probably did the heaviest business ever transacted for a similar period in its history, 265 liceness being issued.

Kansas City bank clearings for 1919 reached the huge total of $11,222,743,824, showing an increase of $1,281,861,384, or 12.9 per cent. over those of 1918, and they were more than double those of 1916.

DETROIT.

DETROIT, Jan. 1.—Hundreds of Detroit citizens went to Windsor last night to be on the scene when the lid was tilted there.

After serving the Detroit fire department forty-five years, Battalion Chief James Shea has been retired by the Board of Fire Commissioners.

Four detectives were made detective sergeants by Police Commissioner Inches yesterday. They were John C. Staples, Marshall Coil, Joseph Huskin and Daniel Coughlin.

Al Day, former well-known boxer, has been appointed matchmaker of the Wolverine A. C.

Charles R. Foote of Alto, Kent county, has been appointed State budget director by Gov. Sleeper, ...ce, George D. Scott, of Detroit, appointed police justice of Detroit.

Happy New Year to all former Michiganders.

DES MOINES.

DES MOINES, Jan. 1.—California delegates to the students' volunteer convention, which opened here yesterday with 7000 in attendance, are due for a touch of regular Iowa winter. The mercury began falling yesterday and a cold wave was forecast.

Iowa Odd Fellows have discharged Mrs. Morgan, matron of the I.O.O.F. Orphans' Home at Mason City, for undue punishment meted out to a boy. A man will be installed in her place.

Mayor Routt of Chasiton has been suspended by Judge Anderson of the district court pending a hearing on charges that his honor was found drunk Christmas.

Mrs. Frank Alborne was killed by the train at Perry.

Keokuk county voters defeated a proposition for a memorial hospital by a 3 to 1 vote.

Red Oak reports rumors that the grand jury is again investigating the Villisca ax murder.

F. D. Ball, prominent Creston banker and former treasurer of the Iowa Bankers' Association, dropped dead while talking to a friend on the street.

MINNEAPOLIS.

MINNEAPOLIS, Jan. 1.—Characterization of pool rooms as breeding places for crime and a recommendation that strict investigation be made a pool-room applicants, a recommendation of rigid enforcement of the vagrancy law and a criticism of the City Hospital were contained in a report of the Hennepin county grand jury.

Minneapolis celebrated a "dry New Year's Eve" last night. There was the usual amount of noise, but all of the cafes and cabarets were minus the liquor parties. Hard liquor retailed at $25 a quart.

Rumors on the University of Minnesota campus are to the effect that William Howard Taft, former President of the United States, has been mentioned to succeed Dr. L. M. Burton, who resigned yesterday to go to Michigan at the largest salary paid a university president in this country.

ST. PAUL.

ST. PAUL, Jan. 1.—Bank clearings for 1919 in St. Paul fell just short of the $1,000,000,000 mark, but established a new high record by more than $100,000,000. The 1919 figures total $817,248,440.82.

Rev. John Wright, rector emeritus of St. Paul's Church on the Hill, who died December 23, left an estate estimated at $1000, according to a petition to prove his will filed in probate court.

Samuel G. Iverson, former State Auditor, likely will be the next Republican to announce his candidacy for Governor.

William P. Kenny, Federal manager of the Great Northern Railway, has appointed R. C. Patterson to succeed L. E. Katzbach, Federal treasurer.

MILWAUKEE.

MILWAUKEE, Jan. 1.—Milwaukee had an old-fashioned New Year's celebration. The corks popped merrily. There was plenty of wine in evidence at all the hotels and clubs. The customers brought the drinks with them and were not molested.

Henry H. Bodenstab yesterday filed notice that he would seek, through a court ruling, his seat in Congress, won by Victor L. Berger. He says Berger's votes were void.

Dist.-Atty. Zabel, with the aid of Illinois county attorneys, took action to prevent Waukegan marriages in violation of the Wisconsin laws.

ST. LOUIS.

ST. LOUIS, Jan. 1.—Charles A. Swaine, well-known manufacturer, died yesterday from an overdose of paraldehyde, taken to produce sleep.

Henry Miller yesterday became president of the Title Guaranty Trust Company, to succeed J. C. Van Riper, who resigned to enter the investment banking business in Denver with his sons.

Dr. A. B. Spencer has returned from Alaska, where he went last summer to combat an epidemic of influenza.

The Republican Woman's Club of St. Louis has been organized to study political issues. Miss Grace Sample is president.

Mrs. Julia Leddle, 70, was fatally injured yesterday by an automobile. It was the one hundredth automobile fatality here in 1919.

The annual caucus of the Merchants' Exchange resulted in the nomination of Charles L. Neimeier as president. E. C. Andrews is the retiring president.

St. Louis has quit the race for the Democratic National Convention, and has thrown its support to Kansas City.

INDIANAPOLIS.

INDIANAPOLIS, Jan. 1.—Louis B. Swift was reappointed to the Board of Sanitation by Mayor Jewell. The appointment was for a four-year term beginning January 1.

The following committee has been named in charge of the entertainment of Mme. Clemenceau Jacquemaire, daughter of Premier Clemenceau of France, who will speak at the Masonic Temple; Miss Mary Beatty Harod, chairman; Mayor and Mrs. Charles W. Jewell, Mrs. Harvey Bates, Mrs. E. McKee, Miss Emma Martindale and L. C. Hueiman.

Jesse Eschbach, chief examiner of the State Board of Accounts, announced that if a special session of the Legislature is called, he will resign his present position and reclaim his seat in the House of Representatives. Mr. Eschbach was Speaker of the House last winter.

George H. Fears, City Clerk for Terre Haute, was arrested on a charge of embezzlement at his office at noon yesterday.

OMAHA.

OMAHA, Jan. 1.—Police Officers Paul Sutton and L. H. Stoley were dismissed by the City Council for searching a house for liquor without having a warrant.

Harry Wolf has leased the Karbach Block for ninety-nine years. He will erect a ten-story building on the site. The price was $500,000.

Zero weather prevailed New Year's Eve over Eastern Nebraska.

Four unmasked bandits entered the Farmers' and Merchants' Bank at Benson, a suburb of Omaha at 11 o'clock Tuesday morning, locked twelve customers and all bank officials in the vault and got away with $12,000 in cash and $100,000 in negotiable securities, including Liberty bonds. The robbers got back to Omaha before the alarm reached the police and no clews have been obtained.

E. F. Folda purchased Judge McHugh's home for $50,000 and gave it to his wife as a Christmas present. McHugh goes to Chicago as general counsel in the Harvester Company.

Mrs. George A. Joslyn has presented Omaha University with a business building at 1307 Farnam street.

MORGAN HOUSE ENTERS ON THIRD GENERATION.

[BY A. P. NIGHT WIRE.]

NEW YORK, Dec. 31. — The entrance of the third generation into the international banking firm of J. P. Morgan & Co. took place today when Junius Spencer Morgan was admitted as a partner in his father's concern. Two other young men, Elliot Cowdin Bacon, son of Robert Bacon, a former partner, and George Whitney, nephew of Edward F. Whitney, a former partner, also were made partners.

Morgan served in the navy in the war. Bacon was in the artillery overseas, and Whitney was aide to Thomas W. Lamont, adviser to the American Commission in Paris.

The partners in the Morgan banking firms now number fifteen.

J. P. Morgan & Co. announced tonight formation of the Foreign Commerce Corporation of America, to engage in international trade.

RAILROAD EARNINGS CUT BY COAL STRIKE.

[BY A. P. NIGHT WIRE.]

WASHINGTON, Dec. 31.—A substantial reduction in railroad earnings for November and December was forecast tonight by Director-General Hines. In a resume of conditions resulting from the coal strike, Mr Hines asserted, losses to the public from stoppage of mine labor would total millions of dollars.

"There is the further unfortunate effect," he continued, "that railroad operations for November and December, and perhaps for a substantial period thereafter, will lose their value as a measure of current railroad earning capacity."

1920

Your Best Resolution

"BEFORE January Fifth I will open a "*Bank for Everybody*" Savings Account; every pay day throughout 1920 I will add to my savings at least 10% of my earnings."

This resolution, if you stick to it to the extent of

$10 each month will yield you at the end of 1920 $122.60
$25 each month will yield you at the end of 1920 $306.50
$50 each month will yield you at the end of 1920 $613.00

These figures are the result of your monthly deposits *plus four per cent.* compound interest which we pay on Term Savings Accounts

Money deposited on or before January Fifth draws interest from date of deposit

LOS ANGELES TRUST AND SAVINGS BANK
"The Bank for Everybody"
SIXTH AND SPRING STREETS

1895 SOUTH MAIN STREET
SECOND AND SPRING STS.
HUNTINGTON PARK

PICO STREET AND GRAND AVE.
SEVENTH ST. AND CENTRAL AVE.
AVALON, CATALINA ISLAND

"THE BANK FOR EVERYBODY"

CANADIANS KICK OVER HIGH EXCHANGE RATES

PLAN TO STAY OUT OF CALIFORNIA BECAUSE OF MONEY DISCREPANCIES.

[EXCLUSIVE DISPATCH.]

OTTAWA (Ont.) Jan. 1.—As a result of many Western people who in years past spent their winter in California refusing to go south this winter on account of the high exchange rate, ap association is being formed with headquarters in Winnipeg to encourage the idea of keeping Canadian money at home until it is accepted at face value in the States.

Col. C. W. Rowley originated the idea. The railroads are to be asked to co-operate in Canadian coast cities as a substitute for those on the prairies who think a warmer climate is necessary to their health.

It is estimated that $40,000,000 each winter is spent in California and Florida by Canadians who can find the same climate on the Canadian Pacific Coast, among their own people, who will not discount their money.

"Our Money at Face Value, or We Keep It" is the slogan. The idea is expected to result in encouraging the purchase of domestic products in preference to those of any country that discounts the Canadian dollars.

INCORPORATIONS IN STATE MAKE RECORD.

[EXCLUSIVE DISPATCH.]

SACRAMENTO, Jan. 1. — According to figures compiled by Secretary of State Jordan, 2721 corporations, having a capital stock of $625,142,846, filed articles of incorporation during 1919. This is an increase of 943 over 1918, and is the largest number ever filed in a single year.

The month of December shows the greatest number of corporation filings since 1914, when 320 corporations were formed. A great many of the corporations formed during the month were Japanese land-owning companies.

WET NIGHT IN NEW ORLEANS.

[BY A. P. NIGHT WIRE.]

NEW ORLEANS, Dec. 31.—New Year's Eve was celebrated here with wines and liquors flowing freely in practically all of the fashionable cafes and restaurants. The intoxicants, however, were brought to the cafes by the patrons, and were labeled with the owner's name.

When Your Eyes Need Care

Try Murine Eye Remedy. At your druggist's. 60c per bottle. For Book of the Eye free, write Murine Eye Remedy Company, Chicago.

GEORGIA LEADS LIST FOR 1919 LYNCHINGS.

[BY A. P. NIGHT WIRE.]

TUSKEGEE (Ala.) Dec. 31. — Eighty-two persons were lynched in the United States in 1919, an increase of eighteen over 1918, the department of records and research of Tuskegee University announced tonight. Seventy-five victims were negroes. One negro woman was in the list.

Seventy persons were burned to death. Nineteen of those lynched were accused of assault or attempted assault. Thirteen were charged with murder, all of the whites having been charged with this crime.

Seventy-seven of the lynchings occurred in the South and five in the North and West. Georgia with twenty-one, lead in number of lynchings.

Stove Industry in Wage Agreement.

[BY A. P. DAY WIRE.]

CINCINNATI, Jan. 1.—Announcement was made yesterday at headquarters of the International Molders' Union that a new nation-wide agreement had been concluded between the stove molders and the manufacturers for the coming year. The agreement provides for a 10 per cent. increase for day men and 20 per cent. for piece workmen.

ITALY AT NEW YEAR'S IN GIFT-GIVING MOOD.

KING RECEIVES HIGH DIGNITARIES AT PALACE; MANY SOCIAL AFFAIRS.

[BY CABLE AND ASSOCIATED PRESS.]

ROME, Jan. 1.—New Year's Day was celebrated in Italy with almost the same ceremonies as Christmas, there being a general exchange of presents, with dinners and other social affairs.

The King received the high dignitaries of State at the Quirinal Palace, beginning with the wearers of the Annunziata collar, who rank as his cousins. The members of the Cabinet, the Senators, deputies and other officials followed. The diplomatic corps will be received by the King and Queen Friday evening.

The most notable event of the day was the address of Camille Burrere, the French Ambassador, during a reception to the French colony, at which he said he had never practiced what is described as secret diplomacy. He hoped he would never commit such a sin, he declared.

Take Bell-Ans Before Meals

And see how fine good digestion makes you feel.

New Columbia Records that are HITS!

The following are some of the most popular of the latest Columbia releases. Come in and hear them—or order them by phone if it is inconvenient for you to call in person. They will be sent subject to your approval. Phone 60185 or Broadway 3.

A2819	Oh! What a Pal Was Mary. (Wendling)—Waltz ..... Columbia Saxophone Sextette Weeping Willow Blues. (King) Fox-Trot	10 in. 85c			
A2821	Tell Me. (Kortlander) Al Jolson, Comedian. Orchestra Accompaniment. Wonderful Pal. (Pinkard) Georgs Meader, Tenor Solo. Orchestra Accompaniment.	10 in. 85c			
78325	Whispering Hope. (Hawthorne) Rosa Ponselle and Barbara Maurel, Soprano and Alto Duet. Orchestra Accompaniment.	10 in. $1.50			
49666	La Forza Del Destino—Solenne In Quest 'Ora. (Verdi) Hackett and Stracciari, Tenor and Baritone Duet. Orchestra Accompaniment.	12 in. $2.00			
A6125	Prelude in C Sharp Minor. (Rachmaninoff) Josef Hofmann. Valse Gracile (Parker) (2) Birds at Dawn. Piano Solo. (Dillon) Josef Hofman.	12 in. 1.50			
49624	Andante Cantabile. From String Quartette Op. 11. (Tschaikowsky-Auer) Tascha Seidel, Violin Solo. Louis T. Grunberg—Piano	12 in. $1.50	A2815	You'd Be Surprised. (Berlin) Irving Kaufman. Orch. Acc. Just Leave It to Me. (Pinkard) Irving and Jack Kaufman.	10 in. 85c
A6124	Wine, Women and Song—Waltz (Strauss) (Metropolitan Opera) The Skaters. (Les Patineurs) Waltz. (Mouse Orchestra.)	12 in. $1.50	A2816	Freckles. (Ness, Johnson and Ager.) Nora Bayes. Orch. Acc. Everybody Calls Me Honey. (Straight) Nora Bayes. Orch. Accompaniment.	10 in. 85c
A2807	Adeste Fidales. (Oh Come All Ye Faithful) ..... Peerless Choristers of Chicago Nearer My God To Thee. (Mason.) Male Choir	10 in. 85c	A6126	The Hand That Rocked My Medley Fox-Trot. Prince's Dance Medley Fox-Trot. Princes Dance Orchestra.	12 in. 1.25
				When January. (H. Von Tilzer) Medley One-Step. Prince's Dance Orchestra.	

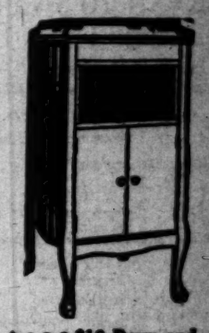

$100 $10 Down and $8.50 per month

—One of the most popular of the Columbia Grafonola models

Geo. J. Birkel Co.
"The Steinway House"
446-448 South Broadway
Columbia Dealers — Victor Dealers

From 9:30 p. m. to Close

MARCELL

The New Ball Room of Los Angeles' Smart Set has the pleasure to introduce

Monsieur De Conde

Host

Miss Burdette

Hostess

in their New, Original Dances, Specializing

"The Apache!"

BRYAN TO SWAT PALMER'S BOOM.

Commoner Swings Big Blackthorn Over Democrats.

Shut from Jackson Dinner, He Arranges Another.

Orator's Adherents "Springing from the Grass."

[EXCLUSIVE DISPATCH.]

NEW YORK, Jan. 1.—William J. Bryan, thrice candidate for the Presidency on the Democratic ticket, is sending orders along the lines to his lieutenants in a way to make the heads of the McAdoo and Palmer men swim.

Col. Bryan has made it plain to his friends, both east and west, that Atty.-Gen. Palmer is the man to beat, and the Bryan men, who are "springing out of the grass," are training their guns on Mr. Palmer.

The friends of Mr. Bryan have discovered that Tumulty, the President's secretary, is working for the Attorney General, and that the Jackson dinner in Washington on January 8 is to be a Palmer rally. In order to make it so, the friends of Col. Bryan said yesterday that former Secretary McAdoo has decided to stay away from the dinner.

TUMULTY SHUT HIM OUT.

Tumulty, it is charged, has commandeered the greater portion of the dinner tickets in the interest of Mr. Palmer, leaving the Bryan men on the "outside breastworks." As a counter-offensive the Bryan men made plans for another Jackson dinner at Washington on the same night, with Mr. Bryan as the speaker. Harry W. Walker, Bryan's old lieutenant in New York, returned from New York, from a trip up-State, and when asked what he had discovered, said:

"I found that Brady Traction and Light interests, which practically dominate the Democratic State machine, are busy all over the State in the interests of Atty.-Gen. Palmer. They are openly working for him, apparently having been tipped off from Washington that he is one of the best.

"The western part of the State is favorably impressed with the candidacy of James W. Gerard, former Ambassador to Germany. Unless the Murphy machine gets a strangle hold on the delegation from this State, Judge Gerard will have many delegates."

BRYAN STRONG IN NEW YORK.

County Clerk William F. Schneider, who took a leading part in beating the Tammany ticket last November, said that with a clean-cut issue between Charles F. Murphy and William J. Bryan in the primaries, the Bryan men would capture half the delegates in this city and more than half of those from up-State. Frank H. Warder, secretary of the Bryan League, said:

"There are so many of Col. Bryan's friends going to Washington on January 8 to witness the great comeback of the Commoner, but a percentage of them will be able to secure tickets to the banquet to be held by the national committee in honor of Jackson's birthday.

"Hence arrangements are being made to have an additional banquet, which will be addressed by Col. Bryan before he speaks at the Jackson dinner. There is a precedent for this. At the Jackson banquet in 1912 the Wilson League held a separate banquet which was addressed by the then Gov. Wilson."

W. H. Anderson of the Anti-Saloon League, uttered a veiled threat that the Prohibitionists will swing to Bryan.

DEATH SPARES ARIZONA MINER IN EXPLOSION.

[SPECIAL CORRESPONDENCE.]

KINGMAN (Ariz.) Jan. 1.—Dan Vidale is alive and little injured, after a remarkable experience, in the explosion at his feet of a box containing 115 fulminate of mercury blasting caps, ignited by a spark from a nearby forge, set at the mouth of a tunnel of the Utazona mine. Only a few feet away was a box of giant powder, set near the forge for thawing, but the dynamite was not affected.

Another remarkable accident was that in which E. W. Koppe was struck and almost scalped by a gasoline barrel's explosion. The barrel was being tested, after repair, and failed to hold the air pressure applied. Koppe was sent to Los Angeles, believed in serious condition, but is reported convalescing.

Cattleman Killed in Auto Wreck.

[BY A. P. DAY WIRE.]

SACRAMENTO, Jan. 1.—Charles Sebastian, a well known cattle buyer, was found dead yesterday in the wreck of a light auto truck about ten miles west of Woodland. His feet were caught in the steering wheel of the wrecked car. Death was caused by strangulation and there was not a scratch on the body, authorities say. The machine apparently skidded on the road made slippery by the heavy fog, turned turtle and righted itself badly damaged. As the machine turned over Sebastian was twisted up with the machine and strangled.

GRAB 200 CHICAGO REDS.

[BY A. P. NIGHT WIRE.]

CHICAGO, Jan. 1.—Raids resulting in the arrest of 200 or more Industrial Workers of America, communists and other radicals were carried out today under the direction of State's Attorney Hoyne, who tonight in a statement attacked Atty.-Gen. Palmer for the failure of the Department of Justice agents to co-operate. Agents of the military intelligence branch of the Central Department of the Army aided the county prosecutor.

Mr. Hoyne said the raids had been timed for 4 p.m. New Year's Day. He said he had recently gone to Washington to confer with government officials. At noon today, after receipt of a personal letter from Atty.-Gen. Palmer, asking him not to proceed with the plan, Federal Department of Justice Agents withdrew, Mr. Hoyne said.

"Apparently Atty.-Gen. Palmer or some of his friends are playing petty politics with the situation and are pursuing a 'pussyfoot' policy," said Mr. Hoyne. "Expressing my opinion as a citizen and a Democrat, I do not believe Nero or any other fiddler can be elected President of the United States."

Edward G. Brennan, chief of the bureau of investigation of the Department of Justice, refused to comment on the absence of his men in the raids.

The prosecutor asserted that daily in Chicago, members of the radical organizations addressed meetings urging their hearers to "await the one big day" and that their purpose was nothing less than overthrow of the government. Mr. Hoyne declared that the I.W.W., the communist party and the communist labor party members and anarchists and syndicalists were distributing tons of seditious literature. He said today's raids were only the beginning of his drive which he declared was intended to extirpate all radicals from Cook county. His investigation, he said, had disclosed that the leading agitators "in this criminal conspiracy" centered their activities in Chicago, New York, Boston, Cleveland, Detroit and Seattle.

Mr. Hoyne declared his men had been armed with 200 search-warrants, and that in addition a number of warrants charging conspiracy had been issued by Judge Hugo Pam of the criminal court. Four men were arrested on the latter warrants today. Among them was George Andreitchine, an I.W.W., released on bond some time ago from Leavenworth penitentiary, pending decision on the appeal of ninety-two I.W.W. convicted of violation of the espionage law.

Anne Grovarsky, 34, was the only woman arrested. She and twenty-seven men were taken from I.W.W. headquarters. James Crowley, secretary of the I.W.W., also was arrested.

HOPI INDIANS DRAG MISSIONARY IN DUST.

DEMAND EXPULSION OF MENNONITE ON GROUND OF RELIGIOUS FREEDOM.

[SPECIAL CORRESPONDENCE.]

FLAGSTAFF (Ariz.) Jan. 1.—The Hopi (or Moqui) Indians again have declared their dislike for the white man's religion, thus demonstrating a hard-and-fast conservatism that has endured since the white man came.

They fought against the coming of Spanish friars from the Rio Grande and expelled Padre Garces on July 4, 1776, a day otherwise noted in American annals.

Their last manifestation of this sort has been directed against the Mennonite missionary, one Fry, who has been rewarded for his efforts in their behalf by being lassoed and dragged in the mud, behind horses down a village street. Then their victim was released and ordered to leave the Indian country. The demand was not obeyed, possibly because the roads to the Santa Fe railroad at the time were impassable after storms.

ASK FOR IMMUNITY.

The Indians, mainly young bucks, appeared fully aware of the seriousness of their offending, for they rode away in a body to the house of the agent, where they called for the expulsion of missionaries from the reservation, on the ground that religious freedom is guaranteed them by the Federal government.

The Hopi (whose name signifies "peaceful people") usually are considered the gentlest Indians of the Southwest. Their last outbreak, a dozen years ago, was when, after hundreds of their people had died of smallpox, they defied the agent when he tried to vaccinate the survivors. There had to be resort to arms, a squadron of negro cavalry sent in to enforce the decree, and to clean up the villages, where sanitation had been sadly neglected.

CORDWOOD PROFITEERS INFEST ARIZONA TOWN.

STOVEWOOD COSTS MORE IN JEROME THAN PINE LUMBER BY THE FOOT.

[SPECIAL CORRESPONDENCE.]

JEROME (Ariz.) Dec. 31.—Investigation is being made into the cordwood profiteering that has been known in Jerome since the advent of cold weather.

One tale was of the purchase of eight sticks of firewood for $5. Dealers, for short-length stovewood, have been charging at the rate of $42 a cord. The supply has been of the most transient sort, and every load has been snapped up by the chilled population at whatever price. In several cases it was found that it would have been cheaper to have bought pine lumber at the going price of $70 a 1000 feet.

The snowfall caused the taking of keen interest in all the unoccupied frame houses of the camp. In one case only a vacant lot was discovered by a citizen who had believed himself possessed of a barn, in which there had been lumber valued at $1800. Some of the lumber was discovered built into Mexican homes near by, and it is assumed that the remainder went to keep that section of the town warm.

The explanation made by several of the individuals arrested was that the barn was in the pathway of destruction from the United Verde steam shovels and that they considered they were doing the owner a service in clearing the property of the obstruction.

MERCHANT VIGILANTES OPEN WAR ON THIEVES.

[EXCLUSIVE DISPATCH.]

CHICAGO, Jan. 1.—Rendered desperate by constantly recurring robberies, merchants and residents of the northwest side of the city have formed a vigilante association and armed themselves with shotguns, loaded with large buckshot. Every store and residence has been provided with pushbutton alarms, buttons in the floor and walls where they can be touched with foot or hand, and when one of these is sounded, it calls into action every member of the association.

Robers who clean up a store or dwelling and start gaily away in a stolen car will probably run into a rain of buckshot at the first corner and the rain will grow heavier as they proceed.

At the corner stores the proprietors have provided riot guns and sirens that will be set shrieking when the alarm is set off.

INSURANCE COMPANY SOLD.

[BY A. P. NIGHT WIRE.]

BUTTE, Jan. 1.—Sale of the Montana Fire Insurance Company to the Home Fire and Marine Insurance Company of San Francisco was announced today by E. E. Esselstyn, president of the Montana company. The Montana company had a capital and surplus of $500,000 and will continue in existence pending disposition by the stockholders of the assets that have accrued.

CROOKEDEST RAILROAD SOON TO BE SCRAPPED.

ON UNITED VERDE ENGINEER "COULD BORROW TOBACCO FROM CABOOSE."

[SPECIAL CORRESPONDENCE.]

JEROME (Ariz.) Dec. 31.—"The crookedest railroad in the world" is about to be scrapped. Application has been made to the State Corporation Commission for discontinuance of service on the United Verde & Pacific Railroad, a twenty-six-mile narrow-gauge, operated since November, 1894, between Jerome and Jerome Junction, at the latter point connecting with the main line of the Santa Fe, Prescott & Phoenix system. The stock of the road is understood to have been held solely by former Senator W. A. Clark, who is said to have received large returns on his investment during the early days of the road's operation. These returns, however, mainly came through the operation of the United Verde copper mine, in which Clark was and is principal stockholder.

This line is the one renowned in western story on which the engineer could borrow a chew of tobacco from the conductor in the caboose at 4 dozen curves on the way through the Black Hills. There were many forty-five degree curves, but these later were straightened a bit. Cars occasionally rode over the rails and deposited themselves in the canyon below, where a great boiler lay for many months before means could be evolved for rolling it back up the hillside. At one time shear-geared locomotives were tried in an effort to find something that would conquer the curves and grades.

The present terminus of the line in Jerome is within the area of the mine's steam-shovel demolition. More important is consideration of the fact that the road now has nothing much more than Prescott passenger traffic, for freight hereafter will be brought in by a broad-gauge extension of the Santa Fe's Verde Valley road, saving the expensive transfer to the smaller gauge cars at the junction point.

A very large part of the original cost will be returned by the salvage, at the present cost of steel.

SHIPPING BOARD AUDIT UNCOVERS $100,000,000.

MONEY DUE FROM SHIPMASTERS DURING WAR FOUND BY SEARCHING BOOKS.

[EXCLUSIVE DISPATCH.]

WASHINGTON, Jan. 1.—It was disclosed here today that more than $100,000,000 in outstanding amounts due to the U. S. Shipping Board from operators of the board's ships has recently been collected as a result of an audit of the operators' books, some of which had never before been subjected to an accounting by the Shipping Board.

The big sum has been collected in cash, it is announced, by Col E. H. Abadie, who conducted the audits under direction of Chairman John Barton Payne.

Col. Abadie declined today to set the exact amount collected, saying that announcement would have to be made by Chairman Payne, but he did state that it would reach over the hundred million mark.

Shipping Board officials say there has been no willful intention of the operators to hold out money from the board, but that the fault has been with the board because of the shortage of help, especially in auditors. It was asserted that there never has been a real attempt to get the money in.

WERE SECRET VOYAGES.

During the war it was almost impossible to keep a check on the ship operators, because their voyages were intentionally sequestered, and it is understood that even officials of the board could not obtain information on the sailing of ships. This precaution was taken so as to preclude any possibility of information falling into the enemy's hands.

The practice of the board has been to place the ships in the hands of operators as the agents of the board, the board standing all losses and benefiting by all profits. A working sum, however, was allowed the operators, and in some instances this was said to be much larger than necessary.

Chairman Payne is expected to make a full statement of the audit when he returns from a holiday outing in North Carolina tomorrow.

Teachers Want Sane Americanism.

[BY A. P. NIGHT WIRE.]

BOISE (Idaho) Jan. 1.—The Idaho State Teachers' Association at the close of a two-day convention here elected Frank W. Simmonds of Lewiston, president for the ensuing year and adopted resolutions emphasizing the teaching of sane Americanism. C. E. Rose of Boise, C. J. Werner of Albion and O. M. Elliott were made members of the Executive Committee.

VAST ARMY STORES BURNED.

[BY CABLE AND ASSOCIATED PRESS.]

NANTES, Jan. 1.—Vast sheds, housing American army stocks on St. Anne Island, near the State railroad station, were destroyed by fire last night with their contents.

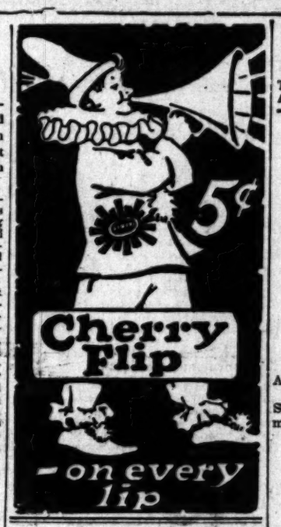

DEMANDS AMERICANISM BE TAUGHT IN SCHOOL.

IMPERIAL COUNTY LEGION WOULD MAKE IT A COMPULSORY COURSE.

[BY A. P. DAY WIRE.]

SACRAMENTO, Jan. 1.—The interpost council of the American Legion of Imperial county, in a letter to Will C. Wood, State Superintendent of Public Instruction, has recommended that 100 per cent. Americanism be taught to all pupils in the public schools for forty-five minutes each week, that no pupil be allowed to leave the sixth grade until he or she is able to recite the national anthem from memory, and that salutes to the flag be taught to pupils just as they are in the military service.

Supt. Wood will reply to the effect that splendid service to Americanism would be rendered by the council if they would insist that all children be required to attend school in Imperial county, he said. At the present time there are hundreds of children of school age not receiving an education.

Georgiana Carden, attendance agent, has just returned from Imperial Valley and reports that in one school, twelve children were compelled to sit on the floor, as all other space was utilized.

INDIANAPOLIS, Jan. 1.—A report from headquarters of the American Legion here yesterday showed that at the close of the year 6666 charters of the organization had been issued. It was announced 360 applications for charters are pending. Thirty-six charters have been granted to posts in Illinois, in the past ten days, it was stated. Other States with good showings in that period included California with ten.

MILK INSPECTOR TO ACCEPT OFFER HERE.

PORTLAND OFFICIAL TELLS OF OFFER TO TAKE CHARGE OF CITY DEPARTMENT.

[EXCLUSIVE DISPATCH.]

PORTLAND (Or.) Jan. 1.—Dr. D. W. Mack, chief milk and dairy inspector of Portland, announced today that he will probably accept an offer from the city of Los Angeles to occupy a similar position there, at a better salary than is being paid by Portland.

Dr. Mack entered the city service May 1, 1909, and was made chief dairy and milk inspector in 1913. It is mainly through his efforts during the past eleven years that Portland has obtained the purest milk supply of any city in the United States, a fact attested by the winning of first award medals at national dairy shows, as well as milk contests conducted in the West.

Dr. Mack was one of the authors of the Portland meat inspection ordinance and it was because of a long and earnest fight conducted before the City Council by him that the meat inspection system was adopted. Should Dr. Mack accept the offer from the southern city, he has been told that it is probable that the milk and meat departments of Los Angeles will be combined with the position of chief of the consolidated bureaus given to him.

City Health Officer Parrish said tonight that he would regret losing the services of Dr. Mack and announced that he would take immediate steps to have the City Council meet the salary offer made by officials of Los Angeles in the hope of inducing him to stay.

THOMAS HUME, RICH LUMBER DEALER, DEAD.

[BY A. P. DAY WIRE.]

MUSKEGON (Mich.) Jan. 1.—Thomas Hume, millionaire lumberman and associated in business for many years with Charles H. Hackley, Muskegon philanthropist, died at his home here this morning of pneumonia. Five of his six children were at his bedside when death came. The other, George Hume, of Fresno, Cal., is en route here.

SAN FRANCISCO, Jan. 1.—Jacoba Ede Larios, said to be the daughter of the first alcalde of Monterey and prominent for many years in the Native Daughters of the Golden West, died here yesterday at the age of 89 years. She was a native of Monterey.

Wool Growers Laud Palmer.

[BY A. P. NIGHT WIRE.]

BOISE (Idaho) Jan. 1.—Idaho wool growers today gave approval to the action of Atty.-Gen. Palmer in the direction of a divorce of meat packers from other industries and lines of business. Other resolutions adopted favor ten-year grazing permits on public lands, Federal arbitration of wage and labor disputes, segregation of horses and cattle on grazing areas.

Student Is Killed under Auto.

[BY A. P. NIGHT WIRE.]

BERKELEY, Jan. 1.—Thomas Coulter, Jr., 21, University of California student, a son of the former Commissioner of Public Health and Safety at Sacramento, was instantly killed this afternoon when the automobile he was driving escaped from control on a grade and struck another car. Coulter's car turned turtle, pinning him underneath. The youth was a member of Chi Phi Fraternity.

SAYS RAILROADS MUST SPEND $3,000,000,000.

RAILROAD HEAD DECLARES NATION SHOULD HAVE ADEQUATE FACILITIES.

[BY A. P. NIGHT WIRE.]

ST. PAUL, Jan. 1.—Three billion dollars must be spent by the railroads of the United States "within the next few years" to provide first-class passenger and freight facilities, was a declaration made today by Howard Elliott, president of the Northern Pacific Railroad, who came from New York for conference with railroad officials.

"Difficult and serious as is the plight of the railroads and of the owners of $20,000,000,000 of railroad property, it is not more serious than the condition facing the country," Mr. Elliott said.

"Transportation facilities must be made available not only for the present volume of business, but for the increases that a progressive nation like the United States needs each year.

"Since the government took control only 100,000 new freight cars have been bought, so that at the end of 1919 there probably are not more than 3,400,000 freight cars in the country—slightly more than in 1915. It is not too much to say that probably $3,000,000,000 should be spent for cars, engines and shop facilities by American railroads within the next few years, if the country's transportation needs are to be met."

Mr. Elliott left for Chicago tonight. He did not make any announcement regarding reports circulated in railroad quarters here that the leading roads of the country were planning to make important statements regarding broadened passenger services when private ownership is restored. There have been reports that the schedules to the Pacific Coast, via various routes, are to be shortened and that trains de luxe and extra-fare trains will be put into service.

BRAZIL BIDDING FOR GERMAN FARM HANDS.

[BY CABLE AND ASSOCIATED PRESS.]

BERLIN, Monday, Dec. 29.—Brazil is ready to receive 3000 German agricultural workers and pay their steamer fares on Brazilian ships from Amsterdam, according to reports current throughout Germany. The Vorwaerts says Brazil has offered to advance the fare on condition that it be repaid.

JEFF SMITH STOPS ART MAGRIL IN THIRD.

[BY A. P. NIGHT WIRE.]

PHILADELPHIA, Jan. 1.—Jeff Smith, of Bayonne, N. J., stopped Art Magril of Oklahoma, in the third round today. Magirl was outclassed, and his seconds were forced to throw the sponge in the ring to save him from being severely beaten.

George Chaney of Baltimore, had no trouble in defeating Frankie Brown of New York.

AUCTION SALES

The Times is the official and exclusive Newspaper medium for the L. A. Auctioneers' Association.

Auction

Friday, January 2nd, 1920, 10:00 a.m.
1911 So. Burlington Ave.

WE WISH EVERY ONE A HAPPY NEW YEAR

With your kind help and co-operation,
We sold during the last year over

NINETY THOUSAND DOLLARS WORTH OF FURNITURE

We will therefore begin the new year on Friday with our ... Auction Sale of High-grade, Medium and Cheap Furniture.

We have as specials this sale, 30 New V. M. Brass and White ... Simmons Beds, and Steel Springs to match. Also a general line of most everything for home or apartment.

Light Lunch at 11:59 A.M.
Everybody welcome, whether you buy or not.

Big Free Outdoor Performance at 12:45 P.M.

"Remember the Highest Bidder Takes the Goods at All Our Sales Regardless of the Price."

COL. C. F. CALHOUN, Auctioneer
Member of the L. A. Auctioneers' Association.

AUCTION

25 rooms of hotel furnishings, also several houses of high grade ... niture.

Saturday, Jan. 3, at 10 A.M.
109 E. 33rd St., Corner Main St.

consisting of 3-piece mahogany and walnut parlor sets, upholstered in velour, cost $225.00 each; Cabinet Phonograph; 3-hole fireless ... Circassian walnut and white enamel bedroom sets; William and Mary ... fumed oak 54-inch dining tables, chairs to match; fumed oak ... and duofolds; mahogany, fumed and golden oak sectional book ... mahogany, fumed, white enamel and golden oak dressers and ... William and Mary library and center tables; Wilton, Axminster and ... sels rugs; abundance of silver ware, bric-a-brac, brass and iron ... plete; abundance of bedding and bed linen; sanitary couches and ... breakfast sets, dishes, cooking utensils, kitchen tables and chairs; ... oven gas ranges, gas and oil heaters; children's toys; refrigerators. These are all fine goods and like new. Our motto, square deal, ... to all.

A. L. MOXLEY, Auctioneer
South 198. Member L. A. Auct. ...

HAPPY NEW YEAR TO ALL.

Auction

Hospital Equipment
Household & Kitchen Furn...
Friday, Jan. 2nd, at 10 a.m.
30 Rooms of Furniture
1713-1715-1717 E. 14th ...
Take Hooper car or Wall ... cal and get off at 14th St., ... east one block.

Consisting of 2 Pianos, leather ... Rockers, Folding Beds, Dressers, ... Mattresses, Pillows, about 100 pairs ... Cloth and Linens, 2 Gas Ranges, ... Utensils, Rugs, Dining-room Set, ... Glassware, Electric Washing Machine ... plete, cost $225, Operating and ... Tables for Doctors, Bibs, Shot Gun, ... ports, Lounges, lot of Quilts, ... Sheets, Blankets, large Mirrors, ... Rockers, etc., etc.

THOS. B. CLARK, Auctioneer
Office 911 South Hill St.

HART and HALL
Los Angeles' Progressive AUCTIONEERS
Real Estate, Livestock, Merchandise, Furniture and Household Goods.
We buy for SPOT CASH, or sell on COMMISSION.
1200 SO. FIGUEROA ST.
Phone 61298.

W. Dwight Hamm...
General Auctioneer, 1053-55 ... St., Near 11th. Oldest and largest ... tion House in the Southwest. ... in every branch of ... Watch my ads and attend the ... Cash advanced on consignments. ... all information call up 6546. ... L. A. Auctioneers' Association.

AUCTION
RHOADES & RHOADES
Expert Live Stock Auctioneers
Sell A. Rhoades and Harold S. ... Sales conducted in all parts of ... and adjoining States.
Offices ...
1201-3-5 S. Main St. ...
Phones: Pico 5... Main ...

THOS. B. CLARK
Auctioneer
Dealer Antique Furniture
911-913 S. Hill St.
61907.
Member L. A. Auctioneers' Association

ARTHUR J. KELLY
Expert Appraiser and Auctioneer
High-class art and Oriental rugs, ... rior furnishings a specialty. Phone ... way 1611.
328 S. HILL ST.
Member Auctioneers' Association

AUCTION
The Reliable Auction Store
Trade Mark Registered
S. W. KOHN, Auctioneer
SPOT CASH for Dry Goods, Shoes, ... cories, Furniture and Fixtures ... conducted everywhere. Prices ... CALL on MR. HIGHEST PRICES ... 1407 S. Main St. Phone: Main ... Residence 28025. ...
Member L. A. Auctioneers' Association

AUCTION—TODAY
Furniture 10 Rooms (Close Out) ... Friday, Jan. 2, 2:00 p.m. ... 1216 S. Flower St. ...
6 Dressers, 7 Center Tables, 6 ... Tables, 7 Good Rugs, Brass Iron ... ing Beds, Sanitary Couch, Gas ... ing Table and Chairs, Bedding, ... Dishes, etc.
STROUSE & HULL, Auctioneers.

Read the BIG COMP... list of Used Car Bargains in ... TIMES—HUNDREDS ... than any other Los Angeles ... paper.

Resorts

MISSION INN
RIVERSIDE
American plan, rates $5.00 per day upwards. Combines peace and beauty of olden Spanish California days with the best metropolitan hotel service.

Arrowhead SPRINGS HOTEL
A short distance from San Bernardino. American plan, $5.00 per day and upwards. Altitude 2000 feet. Natural steam cures. Waters, mud, steam, radio-active.

COME NOW WHILE YOU CAN SECURE ACCOMMODATIONS

NO END OF SIGHTS
In the center of the great Citrus Empire. Countless points of historic interest to visit in and around Riverside, Redlands and Arrowhead Springs. A winter climate that is warmer than Southern France. No visitor to the Southland should fail to see Mt. Rubidoux at Riverside, Smiley Heights at Redlands and the wondrous Arrowhead on the San Bernardino Mountains pointing to Arrowhead Springs. Golf, Tennis and every indoor and outdoor recreation. Delightful ride by train, electric cars or auto from Los Angeles.

Nichewaug HOTEL, Redlands
American plan, rates $5.00 per day and upwards. Wonderful drives. Splendid boulevards. One of the most unique hotels in California.

ARLINGTON HOTEL
SANTA BARBARA
An absolutely Fireproof Hotel—All Outside Rooms, affording plenty of light and air—Headquarters for Tourists from all parts of the world. (Private lavatory attached to every room.) Ideal climate the year round. Automobile road is now perfect, 3½ hours' run, Los Angeles to Santa Barbara. Unexcelled facilities for care of automobiles in hotel grounds.
E. P. DUNN, Lessee.

The Most Attractive and Sportiest Golf Links in California

CALIFORNIA'S DELIGHTFUL SEASIDE RESORT
MERRITT JONES HOTEL
Ocean Park
Finest hostelry in Crescent Bay District. Splendid accommodations can now be secured. Golf—Surf and Plunge Bathing—Motoring—Horseback Riding—Fishing—Dancing—Countless Zone Amusements. Both American and European Plan. Phone reservations at hotel expense—Phone 4145.
CLOSEST BEACH TO LOS ANGELES

CATALINA STEAMER SCHEDULE
EFFECTIVE WEDNESDAY, OCTOBER 1ST.

Leave Pac. Elec. Sta. Los Angeles, 9:00 A.M.	Leave San Pedro 10:00 A.M.	Arrive Avalon 12:15 P.M.
Leave Avalon 2:15 P.M.	Arrive San Pedro 4:30 P.M.	Arrive Los Angeles Pacific Elec. Sta. 6:45 P.M.

The Wilmington Transportation Company reserves the right to change this schedule without notice. For other information about Catalina steamers call at 104 Pacific Electric Building, or phone Pico 36 or 16864.

ST. CATHERINE HOTEL OPEN ALL YEAR

See America Through the National Parks
VISIT YOSEMITE NOW
See the valley when it is transformed into a frosty fairyland, and enjoy tobogganing, skiing, snowshoeing and bob-sledding. The
THE SENTINEL HOTEL is open all the year.
Rates $5.00 per day, including meals. All details for your trip will be made by
The Yosemite National Park Co.
Phone Main 4950, 615 S. Spring St., Los Angeles, California.

THE BIG EVENT
VENICE
NEW YEAR'S EVE

WHEELER'S HOT SPRINGS Elevation 1560 Ft. in Ventura Mts. A real place for enjoyable beneficial outing. Our orange trees denote moderate climate and our saddle and hiking trails, tennis and other amusements, together with our natural hot mineral tub and plunge baths make an attractive combination. Hotel and housekeeping cottages. Information Peck-Judah or ask Mr. Foster bureaus or write Webb W. Wilcox, Mgr., Wheeler Springs, Cal.

SILVER PEAK THE GUEST RANCH
WALNUT, CALIF.
Charmingly appointed bungalows. For luncheons and dinners phone Pomona Suburban 28.

REDONDO BEACH No better place in which to spend your winter. Surrounded by a crescent-shaped elevation of land. Fully protected from eastern winter winds. The most ideal and invigorating climate on the Pacific Coast. Best fishing. Largest hot and salt water plunge on Continent. Redondo caters to the family and boasts the finest and most up-to-date schools. Its High School is unexcelled.

ESTABLISHED 1894 SHEPARD'S INN and COTTAGES Santa Barbara Co., Cal.
QUIET and RESTFUL in the Mountains.
Accommodations for Week-End Parties. Phone or Write for Reservations and Rates
PERCY STALEY, Mgr Carpenteria 103-J.

STORAGE, MOVING AND FREIGHT FORWARDING
COLYEAR'S FIREPROOF STORAGE
Phone 60577 415 SO. SAN PEDRO ST. Main 1137
STORE YOUR FURNITURE IN
Private Locked Rooms $1.50 Per Month
MOVING, PACKING, SHIPPING

Steamships

TRAVEL BY STEAMSHIP
PACIFIC STEAMSHIP CO.
Ticket Office Cor. 5th & Spring Sts. (Alexandria Hotel)
Telephones: Main 7285; Home, 10332.
Long Beach Office, 115 W. Ocean Ave.

SAN FRANCISCO
S. S. Spokane Sails Sat., Jan 3.
S. S. Queen Sails Sun., Jan. 4.

SEATTLE-TACOMA
S. S. Queen Sails Sunday, Jan. 4.
S. S. Admi. Farragut Sails Tues., Jan. 6.

San Diego —Daylight Trips— Mondays and Saturdays

S. S. CURACAO
Sails January 13th for MEXICAN AND CENTRAL AMERICAN PORTS
Passengers and Freight

Berth and Meals included in All Fares

CUNARD ANCHOR
Passenger and Freight Service
NEW YORK TO LIVERPOOL
Carmania ..... Jan. 29, Mar. 6
Vauban ..... Jan. 24
NEW YORK TO CHERBOURG & SOUTHAMPTON
Kaiserin Augusta Victoria ... Jan. 17
Mauretania ..... Jan. 28, Mar. 10
Imperator ..... Feb. 21
NEW YORK TO PLYMOUTH, HAVRE & SOUTHAMPTON
Royal Geo.. Jan. 19, Feb. 19, Mar. 22
NEW YORK TO PLYMOUTH, HAVRE & LONDON
Saxonia ..... Feb. 7
NEW YORK TO PIRAEUS & TRIESTE
Pannonia ..... Jan. 20
N. Y.—LONDERRY—GLASGOW
Columbia ..... Jan. 10, Feb. 7, Mar. 6
Freight Shipments Solicited
Company's Office, Cunard Building, Market and First Streets, San Francisco, or Local Agents.

Australia
ORIENTAL STEAMSHIP CO.
Fast U. S. Mail S. S. SONOMA, VENTURA, 10,000 ton Lloyds A1 register. Delightful Service. Sydney Short Line — Samoa—Honolulu. Quickest passage, lowest rates. Pacific Tours, $377.50, 1st class. Ventura sails Feb. 17. Sonoma sails Jan. 13th. A. M. Culver, 517 S. Spring St., Los Angeles, or Oceanic Bldg., 2 Pine St., San Francisco.

Resorts

TRAVEL NORTH VIA COAST ROUTE
STOP AT
Hotel Vendome
San Jose
In the Valley of "Heart's Delight"
Ask Mr. Foster, or Peck-Judah Co. will furnish literature and information.

The Broadway Department Store Closes at One o'Clock Every Saturday

This Is to Remind You That Today Begins
The Broadway Department Store's

Annual Clearance

FRIDAY

JANUARY 2, 1920

The ONE and ONLY Clearance in All the Year at The Broadway

A Month of Sterling Opportunities Beginning Today and Ending January 30

—Today, the treasure-store of merchandise assembled for this Annual Clearance will be heaped high upon counters and tables.

—And Clearance signs will appear in nearly every department.

—Let this announcement serve to remind you that the doors open at nine o'clock and that all is in readiness in the way of merchandising service to bring this Annual Clearance prominently to your attention, in a value way that we believe has not been outdone in any similar event that we have ever planned.

On the First Floor

—There will be 2000 fine boxes of Stationery at half.
—There will be Kodak Albums at a similar underpricing.
—There will be sample Handkerchiefs at 25c— a price out of proportion to the market today.
—1250 pairs of Factory Imperfect High and Low Shoes at $5.95.
—There will be women's fine Neckwear at a third less.
—Imagine, real imported Kid Gloves at $2.65.
—There will be Men's Silk Socks at 59c. Slightly imperfect.
—Men's part wool Union Suits, $2.35.

On the Second Floor

—Girls' white Dresses, a quarter less; juniors' Suits at half price.
—Children's Hats at half.
—Girls' Dresses at $7.95.
—Mothers will buy American Boy Suits away less at $8.25.
—Young men will find Manchester Suits lowered to $18.50.
—There will be 15,000 skeins, hanks and balls of Knitting Yarn at a fraction of its worth.
—There will be beautiful new Undermuslins at way less prices. Gowns and Chemises at $1.89.
—And Silk Underwear—Chemises at $2.95.
—What wonderful Flannelette Gowns at $2.19.
—New, beautiful trimmed Hats at $10.
—Madame Lyra Corsets at $2.45.
—Dress Ginghams at 29c yard.

On the Third Floor

—Women's Coats, Suits and Dresses, many new garments included at away less prices.
—Good-looking Coats at $39.75 and $49.75.
—There will be dresses at $14.95, $29.75, $39.75 and $59.75.
—Smart Suits at $29.75, $39.75, $49.75 and $59.75.
—Over 1000 silk and Lingerie Blouses at half.

In The Broadway Basement

—There will be Dresses at $8.38, of serge, satin and taffeta.
—Skirts at $2.98 in black and colors.
—Suits and Dresses at $19.38 of satin, tricotine, serge, taffeta, jersey, paulette, etc.
—150 sample Blouses at half.
—Flannelette Kimonos at $1.
—Novelty Belts at 29c.
—Chamoisette Gloves at 39c.
—Toilet Paper, 7 rolls for 25c.
—Toilet Soaps, 7 cakes for 25c.
—36-inch heavy Outing Flannel, 27c.
—36-inch Underwear Crepe at 25c.
—There will be Corsets at $2.49.
—Modish low Footwear at $3.95.
—Curtain Samples at 55c.
—Axminster Rugs at $39.50 (Imperfect).
—Woolnap Blankets, $6.85 pair.
—Wool finished Plaid Blankets, $4.95.
—All wool Serge at $1.69.
—3500 yards of Wash Laces at 2½c.
—Children's Knit Wear at half.
—Fine Silk Ribbons at 29c.
—Men's Work Trousers, $2.45.
—Boys' Wool Sweaters, $4.79.
—Hand-made Silk Ribbon Millinery at $5.
—Women's Novelty Sweaters at $9.95.
—Women's Fiber Stockings at $1.
—Stationery at 29c box.

On the Fourth Floor

—There will be Linoleum at $1.39.
—Tapestry Brussels Rugs, $28.75, in the 9x9 and 8.8x10.6 sizes.
—Carpet Sweepers at $2.45.
—Curtains at $2.29 pair.
—Curtain Marquisettes at 39c.
—Fiber Window Shades at 39c.

On the Fifth Floor

—1000 pieces of Onyx triple coated Enamelware, choice 98c.
—600 Brooms, at 69c each—limit 2 to a purchaser.
—Broadway Special Vacuum Sweepers at $5.95.
—100 only Airtight Heaters at $1.49.
—Imported China Cups and Saucers 19c each.

On the Sixth Floor

—Odd furniture, dressers, chiffoniers and dressing tables at 'way less prices.
—40 pound roll edge Mattresses at $11.65—which is under the wholesale price.

On the Basement Balcony

—Auto Lenses at Half Price.
—Motor Weave Robes at $6.95.
—Roller Skates at $2.50.
—Thermos Lunch Boxes at $3.25.
—Thermos Bottle Carrying Cases at $2.45.
—Wardrobe Trunks at $25.00 and $36.95.
—Dress Trunks at $14.95 and $19.95.
—Cowhide Bags at $7.45 and $7.95.
—Japanese Matting Cases at $4.95.

The Broadway Department Store
Broadway—Fourth and Hill. Arthur Letts, President

Schools and Colleges

CALIFORNIA'S SELECT MILITARY SCHOOLS
SAN DIEGO ARMY AND NAVY ACADEMY, Pacific Beach, a delightful suburb of San Diego. University of California's "Division A" school. Preparatory to College, West Point and Annapolis.
PASADENA ARMY AND NAVY ACADEMY, Pasadena, Calif. The most delightfully located school for younger boys in California.
A few more vacancies in each of these Academies, which emphasize the best in mental, physical and Christian character training of youths. For full information address
CAPT. THOS. A. DAVIS, Pacific Beach, Calif., or Chas. M. Wood, Supt., Pasadena. Phone 19431.

WANTED! BRAINS FOR BUSINESS
Y.M.C.A. Schools Offer Complete Instruction in Accountancy, Advertising, Salesmanship, Spanish, Public Speaking, Radio, Commercial Subjects, Engineering, Shorthand, Automobiles. Write The Registrar today. 715 S. Hope St.

LOS ANGELES MILITARY ACADEMY
Delightfully situated on Huntington Drive, near Pasadena. Highest standard in scholarship. MILITARY TRAINING AND GENERAL CULTURE. 35th year. The school that appeals to thoughtful and discriminating parents. Boys admitted at any time. Phone 31411. Walter J. Bailey A.M., Principal.

WILLIS-WOODBURY BUSINESS COLLEGE
Foremost Since 1884.
THE SCHOOL OF SATISFACTION.
S. T. WILLIS, PRESIDENT. 8TH FLOOR, HAMBURGER BUILDING

LONG BEACH MILITARY ACADEMY
BOARDING AND DAY SCHOOL FOR BOYS.
FULL PARTICULARS ON APPLICATION TO
PROFESSOR BLACKWELL, 2710 E. OCEAN AVE., LONG BEACH, CAL.

HOLLYWOOD SCHOOL for GIRLS
An outdoor boarding day school for girls. 1749 La Brea Ave. Only a limited number of boarding pupils will be accepted for second semester, opening Feb 3rd. Domestic Science and Music Courses. College preparatory courses (accredited). Telephone 57894.
LOUISE KNAPPEN WOOLLETT, Principal.

HOLLMAN Business College
Business Training and Secretarial COURSES. Enroll now for winter term. Realty Board Bldg., 631 South Spring. 65522. Pico 3727.

PAGE MILITARY ACADEMY
A BIG SCHOOL FOR LITTLE BOYS
The largest school of its class in America. Pupils admitted at any time, in session the year around. Fall term opens Sept. 16. Send for Catalog. R. F. D., No. 1, Box 980. Phone 74278. ROBERT A. GIBBS, Headmaster.

Commercial Experts' Training Institute
"The School of INTENSIVE Training."
COMPLETE BUSINESS, SECRETARIAL AND CIVIL SERVICE COURSES.
Grosse Building, Sixth and Spring Sts. Pico 251.

CENTRAL BUSINESS COLLEGE
Shorthand and Typewriting 2 Mo. $40 | BOOKS FREE
Bookkeeping and Burroughs 2 Mo. $40 | Positions
Comptometer and Dictaphone 3 Mo. $40 | Guaranteed
Secretarial and Commercial 4 Mo. $72 | Graduates
Bank Statement and Ledger Posting Machines. Main 6420
SIXTH FLOOR Chamber of Commerce Building

California-Brownsberger Commercial College
In the Schools and College Building, 625 So. Hope St., Los Angeles
The High Grade Training School of the West.
Mid-Winter Term now opening.
Send for Victory Year Book of Information.

AMERICAN Chiropractic
The 2000-hour Chiropractic Course recently advertised for $75.00 will advance to $100.00. Get your scholarship before the next advance, Jan. 1 another raise. This is the regular $200.00 course. Day and evening classes. Enter any time.
Drexilene College 1924 So. Figueroa. Catalogue Free. Tel. 22264.

EGAN SCHOOL
Not only a school for drama, but a school for general culture. MUSIC, DANCING, DRAMA in all their branches. Patronized by Oliver Morosco, John Cort and many others. Little Theater for Rent for Recitals and Amateur Theatricals.
Little Theater Bldg., 1204 So. Figueroa St. Home Phone 60371

CALIFORNIA MILITARY ACADEMY
The Home School for young boys only. Individual attention. Boys taught how to study. Graduates enter Universities. Large athletic field, skating rink, sloyd. Army officer in charge of military drill. In session all year. Catalogue on request. 1569 S. Norton Ave. R. WM. BRICK, M.A., Principal.

URBAN
Military Academy for Young Boys exclusively
The best ever here in the United States.
President Charles C. Burnett
800 So. Alvarado—52647

Elgin and Waltham BRACELET WATCHES
From $18 up.
MONTGOMERY BROS.
Broadway at 4th Street.

CRESCENT MILK
PASTEURIZED IN THE BOTTLE
Each Bottle sealed with a sanitary metal cap.

BARTLETT MUSIC CO.
410 WEST SEVENTH STREET.

Los Angeles County News---South of Tehachepi's Top.

CARELESSNESS IS UNIVERSAL.

Redlands Reporter Proves by Janitors.

Caretakers Find Many Articles of Value.

Discoveries Range from Pistols to Handkerchiefs.

[LOCAL CORRESPONDENCE.]

REDLANDS, Jan. 1.—A symposium of statements from the janitors of churches and public buildings in Redlands developed some startling facts as to carelessness of American people. The statements were answers to questions as to articles they had found in the buildings or in the seats following a big meeting.

The most valuable article found was a fur collar worth several thousand dollars.

The most noticeable article found was a package in which there was some well-aged limburger cheese.

The oddest thing the janitor of a big church ever found in the seats following a service was a big revolver.

The thing that was never found was the mate to a glove, more than one glove is never lost, according to the janitors.

The janitor of the church said, "I find many hankerchiefs of course, and other articles of women's apparel. Years ago I found in one of the seats a well-filled flask. I also found a man who had gone to service well heeled for he left his calling card in the shape of a business looking revolver in the seat. I never found him and made no effort to do so. A large package found at the time of the flurry over bombs being sent through the mails aroused my suspicions, but it proved to be only a cabbage and some liver. Once I found a full can of tobacco, in the seat, and that also came in handy."

The janitor of one of the public buildings made complaint as follows: "For years I have been living in hopes that some day I would find two gloves. I have a box filled with gloves, but no two of them are mates. I have given up hope for I see that women never lose more than one glove. That box has some exquisite hankerchiefs in it and some day I may decide to have an auction sale."

The theater janitors said that they very seldom find anything of value in the seats. "Women are more careful in the theaters than they are in church, why we do not know. Once in a great while we find a purse, but if there is any sum of money in it the owner is sure to turn up before we get a chance to spend it. I once found a baby carriage in the lobby and I was overjoyed that the mother had not forgotten her baby. I am a bachelor and that would have been embarrassing."

The janitor of another big auditorium said, "I noticed at a meeting one day that a woman sat all alone in one part of the room. No one was near her. When the crowd left and I was turning up the seats I found the reason. The woman had left a package with some limburger cheese in it. I do not believe that she forgot it."

Only One "BROMO QUININE."
To get the genuine, call for full name. LAXATIVE BROMO QUININE Tablets. Look for signature of E. W. GROVE. Cures a Cold in One Day.

GRIEF CAUSES DEATH.

Aged Rancher Follows Brother to The Grave.

[LOCAL CORRESPONDENCE.]

TULARE, Jan. 1.—Grief over the death of his brother was the principal cause of the death of Samuel Blake, who passed away in a hospital late last night, according to his physicians. He was 70 years of age.

For more than fifty years he and his brother John had lived alone on their ranch in the Woodville district east of here, after having driven across the plains from their home in Missouri. He was taken ill immediately after the death of his brother. He is survived only by his two nieces, Mrs. G. W. Bauman and Mrs. J. W. Strugeon, both of this place.

SANTA BARBARA HAS BIG WATER SUPPLY.

[LOCAL CORRESPONDENCE.]

SANTA BARBARA, Jan. 1.—A $2,000,000 water system, completed, is this city's New Year's gift. Gibraltar dam, a concrete structure 175 feet in height has just been completed, and with the next storm will begin impounding a lake four miles long, that will give Santa Barbara a daily water supply of 4,000,000 gallons. The water will be carried through a tunnel which pierces the Santa Ynez Mountain range, and will supply this city and Montecito. It is estimated that the impounded waters will be sufficient to care for a city of 40,000 population through two seasons of drought, and therefore places Santa Barbara beyond all danger of water famine.

TULARE COUNTY TO IMPROVE ROADWAYS.

COMPLETE SURVEYS TO MAKE HIGHWAY SYSTEM COMPLETE.

[LOCAL CORRESPONDENCE.]

VISALIA, Jan. 1.—Surveys are being completed and plans and specifications will be adopted as rapidly as possible for the construction of roads supplemental to the recently-completed State and county highway systems. The funds for these connecting links will be raised by a special tax levy of $1.50 per $100 valuation.

Specifications which are being prepared by County Surveyor Moyre approximate those for the State highways, except that the subgrade is somewhat deeper, to allow for macadamizing of the shoulders after the cement paving is completed.

Bids are to be called at the January meeting of the Board of Supervisors for the Woodville-Poplar road, the first to be ordered built from the proceeds of the new tax.

SUBMIT PLANS FOR NEW PUBLIC MUSEUM.

[LOCAL CORRESPONDENCE.]

VISALIA, Jan. 1.—Thomas Jacob, member of the Tulare County Forestry Board, has submitted to the Board of Supervisors a plan for establishment of a museum in Mooney Park, the county playground, near here.

The plan involves the reforestation of about four acres to the south of the present park and the erection of the building south from the recently-completed pavilion in the park grounds. Mr. Jacobs estimates the work can be done for about $20,000.

"ACCIDENTAL DEATH."

Jury Fails to Find Details of School-Teacher's Death.

[LOCAL CORRESPONDENCE.]

INDIO, Jan. 1.—The Coroner's jury, which sat yesterday to inquire into the death of Miss Adell Ward, who died in the conflagration which destroyed her home Monday morning, brought in a verdict of accidental death. Miss Ward came here last September to take the principalship of the Indio grammar school, and only a few days ago purchased the bungalow, in which she lost her life. How the fire started is not known, as Miss Ward lived alone, but the general belief is that it was probably caused by the explosion of an oil stove. Miss Ward's only relative, as far as can be learned, is a brother living in South Dakota, who has been notified of the occurrence.

REDLANDS CHURCHES IN WEEK OF PRAYER.

[LOCAL CORRESPONDENCE.]

REDLANDS, Jan. 1.—The churches of this city have joined in a week of prayer, which will begin on Sunday and in which practically all the churches will have a part. The service Monday will be at the Christian Church and Rev. W. C. Waggener will be in charge. Tuesday the service will be at the First Methodist Church, with Dr. A. R. Schultz as the leader. The Wednesday service will be at the First Presbyterian Church, where Dr. H. C. Ide will lead. On Thursday Rev. C. F. Seitter will be the leader in a service at the Baptist Church. The last service will be on Friday, with Rev. S. F. Langford leading. It will be in the Congregational Church.

NEW NATIONAL BANK.

[LOCAL CORRESPONDENCE.]

COACHELLA, Jan. 1.—This city is to have a new bank, to be known as the Coachella National Bank. The principal interest in the new venture will be owned by J. C. Odell, a capitalist, who is about to begin work on a cotton gin in the Perris Valley. Sufficient Coachella Valley citizens have subscribed for stock, so that five of them will be on the board of directors. The capitalization will be $25,000.

NEW SCHOOL SITE.

[LOCAL CORRESPONDENCE.]

VENTURA, Jan. 1.—Options have been secured on the block lying just west of the old Courthouse and a proposition is to be submitted to the people for a bond issue for the purchase and erection of a new ward school there. There is little doubt that the issue will carry as the schools are overcrowded and the general sentiment appears to be in favor of a new ward school.

When a Feller Needs a Friend - - - - By BRIGGS.

[Copyright, 1920, New York Tribune, Inc.]

48,000 Drug Stores Sell It. Five million people use it to KILL COLDS
HILL'S CASCARA QUININE BROMIDE
Standard cold remedy for ... —in tablet form—acts like ... opiates—breaks up a cold ... hours—relieves grip in ... Money back if it fails. ... genuine box has ... top with ... picture.
At All Drug Stores

Why you need Resinol Ointment
The same soothing, healing, ... the properties that make Resinol Soap ... ment so effective for skin ... also make it the ideal ... remedy for
Burns, Scalds, Cuts, Scratches, Wounds, Bruises, Sores, Boils, Ulcers, Pimples, Chilblains, Stings, Piles, Irritations
And a score of other troubles ... constantly arise in every home ... cially where there are children. ... is why Resinol Ointment should ... your medicine shelf, ready for ... diate use.
Sample free: Your druggist has it, but to try ... sample and a miniature cake of ... Soap, write to Dept. 16N, Resinol Chemical Co., Baltimore, Md.

DRS. SHORES & SHORES
THE RELIABLE SPECIALISTS
MEN and WOMEN
When you tell your troubles to a doctor, you want to know WHO HE IS and that he is reliable and will treat you absolutely on the square. Look at Drs. Shores' record of 28 YEARS OF CONTINUOUS SUCCESS AS SPECIALISTS. Do not invite permanent invalidism by ... but come and see if you can ... be cured or benefited. Consultation FREE. Modern offices, ... up-to-date treatment, electricity, ... Our Specialties: Catarrh, ... Ozena, Head Noises, Asthma, Hay ... Fever, Rheumatism, Kidney Disease, Diabetes, Intestinal Troubles, ... Consumption, Epilepsy, Bronchitis, ... other Chronic Diseases of the ... Skin, Blood, Stomach, Bowels, ... Lungs, Bladder, Kidneys and ... Rooms 602-4-5 Limmer Bldg., ... Spring St., Los Angeles. Office ... 9 to 4; Evenings, 7 to 8; Sundays, ...

Jeraka is just one of many ... we have fitted for the ... We correct Outstanding Ears, ... Sagging Faces, stringy ... puffy eyelids, wrinkles, withered ... tings, scars, freckles, moles, ... pimples, receding chin, ... shaped noses.
DR. G. P. STERLE, ... Skin and Feature Specialist, ... New York City and San ... Consol. Realty Bldg., 327 ... Rooms 302-3. Hours 1 to 4.

1st $109 WE BUY LIBERTY BONDS 3d $100
War Stamps $4.
United Stock and Bond ... 634 S. Spring St.

LIBERTY BONDS
Bought and Sold
at daily Stock Exchange ... All stocks and bonds ...
E. H. SCHIEK & CO., ...
Members L. A. Stock Exchange
Pico 3201. 639 S. W. ...

CREME DE CAMELIA
LIQUID TOILET POWDER
MAKES YOUR MIRROR TELL A PLEASING STORY
IMPROVES THE COMPLEXION
SOLD EVERYWHERE

After All Others
Get CHAMBERLAIN'S HERBAL ...
For all Chronic ... Disease, Constipation, Liver, Constipation ...
F. E. CHAMBERLAIN
New Zealand ...
333 West Eighth ...
21 years in Los ...

FURNITURE
that you wish to trade for ... See our Exchange Department
FOLEY'S
648 So. Main St.

4lb LEVINE'S COFFEE lb in sealed ...

The jewelry store visitors ... fornia always enjoy
Brock and Company
"The House of Perfect ...
437-439-441 Broadway

? Why Aren't You Taking Nujol
For Constipation
Nujol will teach you the healthiest habit in the world.
Get a bottle from your druggist today and write for free booklet "Thirty Feet of Danger" to Nujol Laboratories, Standard Oil Co. (New Jersey), 50 Broadway, New York.
Sickness Prevention

LIBERTY BONDS
Advancing in Price.
We Buy All Issues.
Oil Stocks Bought and Sold.
BURCH & COMPANY
Spring. Ground Floor. Bdwy. 2812.

SHIP CAFE
"Bring Your Own"
DANCING

RANCHER INJURED.

Pulls Beneath Heavy Car— May Not Recover.

[LOCAL CORRESPONDENCE.]

PORTERVILLE, Jan. 1.—Ex-Mayor Anton Konda, wealthy orange grower, is a patient in a local hospital, where he is suffering from grave injuries received in an automobile accident on the county highway north of here.

Driving home in a heavy fog from his orange grove in the Zante district north of here, he missed the paved roads and overturned his heavy car into a dry irrigation ditch, being pinned beneath the tonneau of the machine. He suffered injuries to his spine, with possible internal complications.

STARTS BIG LAWSUIT.

[LOCAL CORRESPONDENCE.]

VENTURA, Jan. 1.—Miles Balcolm has instituted suit in the Superior Court here against the F. A. Shipley Company for the recovery of 61,285 pounds of lima beans and 1445 pounds of splits. Their value is set at $6981.24. Balcolm wants either the beans or the money. The action is said to arise out of a dispute as to whether or not the beans were delivered to the warehouse.

THE GUMPS—EVERY NIGHT IS A BIG NIGHT.

A Career's One Thing, But a Good Job's Something Else - - - - - - - - - By BUD FISHER.

[Copyright, 1920, by H. C. Fisher, Trade Mark Reg. U. S. Pat. Off.]

48,000
Drug Stores Sell It.
Five million people use it to KILL COLDS
HILL'S
CASCARA QUININE
BROMIDE
Standard cold remedy for 20 years—in tablet form—safe, sure, no opiates—breaks up a cold in 24 hours—relieves grip in 3 days. Money back if it fails. The genuine box has a Red top with Mr. Hill's picture.
At All Drug Stores

RESINOL
Why you need Resinol Ointment
The same soothing, healing, antiseptic properties that make Resinol Ointment so effective for skin eruptions also make it the ideal household remedy for
Burns, Boils, Cuts, Sunburn, Wounds, Bruises, Piles, Ulcers, Felons, Pimples, Cold sores, Chafings, Stings, Itching, Irritations
And a score of other troubles which constantly arise in every home, especially where there are children. Try it in way Resinol Ointment should be in your medicine shelf, ready for immediate use.
Sample free: Your druggist can supply it, but for generous sample and a miniature cake of Resinol soap, write to Dept. 16N, Resinol Chemical Co., Baltimore, Md.

DRS. SHORES & SHORES
THE RELIABLE SPECIALISTS
MEN and WOMEN
When you tell your trouble to a doctor you want to know WHO HE IS and that he is reliable and will treat you absolutely on the square. Look at Drs. Shores' record of 22 YEARS OF CONTINUOUS SUCCESS AS SPECIALISTS. Do not invite permanent invalidism by neglect but come and see if and how you can be cured or benefited. Consultation FREE. Modern offices, in a class by themselves, up-to-date treatment, electricity, etc. Our Specialties: Catarrh, Deafness, Head and Nerve Asthma, Hay Fever, Rheumatism, Bright's disease, Diabetes, Insomnia, Piles, Gallstones, Colitis, Constipation, Eczema and other Chronic Diseases of the Nose, Skin, Blood, Stomach, Bowels, Liver, Kidneys, Bladder, Rectum. Hours 8:30 to 12 and 1 to 5 daily. Sundays 10 to 12. Consultation and Examination FREE. Dr. Shores' book, "Facts for Men," sent free. Address or call 602-4-6 Lissner Bldg., 631 S. Spring St., Los Angeles. Office hours 9 to 4; Evenings, 7 to 8; Sundays 10 to 12.

Why Aren't You Taking Nujol
For Constipation
Nujol will teach you the healthiest habit in the world.
Get a bottle from your druggist today and write for free booklet "Thirty Feet of Danger" to Nujol Laboratories, Standard Oil Co. (New Jersey), 50 Broadway, New York.
Sickness Prevention

1st WE BUY 4th
$109 LIBERTY BONDS $97
3d $100 $101
War Stamps $4.31
United Stock and Bond Co.
634 S. Spring St.

LIBERTY BONDS
Bought and Sold
at daily Stock Exchange prices
All stocks and bonds handled.
E. H. SCHIEK & CO., Brokers
Members L. A. Stock Exchange
Pico 3891. 632 I. W. Hellman Bldg.

CREME DE CAMELIA
MAKES YOUR MIRROR TELL A PLEASING STORY
LIQUID TOILET POWDER
IMPROVES THE COMPLEXION
SOLD EVERYWHERE

After All Others Fail
Get CHAMBERLAIN'S HERBAL MEDICINE
For all Chronic and Nervous Diseases, Gallstones, Torpid Liver, Constipation, Piles, Etc.
F. E. CHAMBERLAIN
New Zealand Herbalist
323 West Eighth Street
21 years in Los Angeles

FURNITURE
that you wish to trade for Victor
See our Exchange Department
FOLEY'S
848 So. Main St. Phone

JEVNE'S HOTEL BLEND COFFEE
4t lb. in sealed b
The jewelry store visitors to California always enjoy
Brock and Company
"The House of Perfect Diamonds"
437-439-441 Broadway

MRS. R. HARRIS GAINED 30 LBS.
We So Rundown She Almost Gave Up.
Is Well and Strong Since Taking Tanlac.
"Will Praise It Long As I Live," She Says.
"I have not only gained thirty pounds in weight, but I am enjoying so much better health than I have in years. I feel just like a new person," said Mrs. Rosa E. Harris, 444 Twenty-fifth avenue, North Seattle, Wash., recently. Continuing, she said:
"For three years I suffered so much from stomach trouble and had become so badly run down, that I had given up hope of ever getting any better. My appetite was extremely poor, and I had to force down every mouthful I ate, and most of the time I could not even retain it. I would become so badly nauseated. The least little thing I ate would sour, gas would form and press against my lungs so badly it was all I could do to get my breath and I would have such intense smarting pains in my stomach they would nearly kill me. I was also badly constipated and had to take some sort of laxative most every day. My kidneys bothered me a good deal and I suffered with pains across the small of my back, and, at last, had pains all through my body nearly all the time. My head ached so bad nearly all the time, I thought it would burst wide open and at times I would become so dizzy I would have to grab hold of something to keep from falling, and I would feel just like I was going to faint and black spots would dance before my eyes. I was so nervous the least little thing would upset me and at night I was so restless I could get but little sleep as I would roll and toss from one side of the bed to the other all night long, and in the morning I would feel so tired and exhausted it was all I could do to get out of bed. I lost wel bt so much I soon became so weak I could not do my housework, it being all I could do to get about at all.
"I had been so much about the good Tanlac was doing others, and, as many of my friends had praised it so highly, I decided to try it. Well, as I had given up all hope of ever finding anything that would help me, you can imagine my surprise when I began to get better as soon as I had taken only a few doses of Tanlac. My appetite improved and it was soon better than it had ever been, and nothing I ate gave me a particle of trouble afterward. I continued taking it until I was rid of all my troubles. I am never bothered with pains in my stomach or back, and in fact, never have a pain of any kind. I never have the headache or those dizzy spells any more, and have regained my strength until I can do all my own work with ease. I can truthfully say I believe Tanlac saved my life and I expect to praise it as long as I live."
Tanlac is sold in Los Angeles, Pasadena and San Diego by the Owl Drug Co.—[Advertisement.

All Girls Love Beauty
Beauty of features is nature's gift, possessed by few.
HAIR beauty can be cultivated by every girl, with the aid of
ED. PINAUD'S HAIR TONIC
(Eau de Quinine)
If you have beautiful hair it is your duty to preserve it.
Faithful use of this famous French hair dressing insures abundant, lustrous hair throughout the years.
ED. PINAUD'S is pure and fragrant.
American Offices:
Parfumerie Ed. Pinaud
Ed. Pinaud Bldg. New York

SHOULD MAKE A MILLION FOR HIM
Cincinnati man discovers drug that loosens corns so they left out.
Local druggists are having a tremendous call for freezone, the drug which is said to shrivel a corn, root and all, without any pain.
A few drops applied directly upon a tender, aching corn relieves the soreness at once, and shortly the entire corn, root and all, lifts right out with the fingers.
This new drug is being dispensed at small cost in quarter-ounce bottles, which is sufficient to take off every hard or soft corn from one's feet. It is a sticky substance which dries at once and does not inflame or even irritate the surrounding tissue or skin. There is no excuse for anyone inviting death by infection or lockjaw from cutting their corns now.—[Advertisement.

BREAK A COLD IN JUST A FEW HOURS
"Pape's Cold Compound" instantly relieves stuffiness and distress.
Don't stay stuffed-up! Quit blowing and snuffling! A dose of "Pape's Cold Compound" taken every two hours until three doses are taken usually breaks up a severe cold and ends all your grippe misery.
The very first dose opens your clogged-up nostrils and the air passages of the head; stops nose running; relieves the headache, dullness, feverishness, sneezing, soreness and stiffness.
"Pape's Cold Compound" is the quickest, surest relief known and costs only a few cents at drug stores. It acts without assistance, tastes nice, contains no quinine—Insist upon Pape's!—[Advertisement.

CONVENIENT!
If Constipated, Bilious or Headachy, take "Cascarets."
Cascarets never gripe, sicken or inconvenience one like Salts, Oil, Calomel or harsh Pills. Feel bully! Be efficient! Don't stay sick, bilious, headachy, constipated. Remove the liver and bowel poison which is keeping your head dizzy, your tongue coated, your breath bad and stomach sour. Why not spend a few cents for a box of Cascarets and enjoy the nicest, gentlest laxative-cathartic you ever experienced? They work while you sleep.—[Advertisement.

Cuticura Is What You Need For Your Hair and Scalp
Shampoo with Cuticura Soap and hot water. Rinse with tepid water. Dandruff disappears, hair stops falling and becomes thick, live and healthy.
Prepare to lose the fascinating fragrance of Cuticura Talcum on your skin. Soap, Ointment and Talcum 25c. each everywhere.

LIBERTY BONDS
Advancing in Price.
We Buy All Issues.
Also Oil Stocks Bought and Sold.
C. BURCH & COMPANY
Spring. Ground Floor. Bdwy. 2812.

SHIP CAFE
"Bring Your Own"
DANCING

PARLIAMENT IN RUTHLESS RULE.

British Government Majority Never so Powerful.

Lloyd George Wields Immense Power as War Result.

Present Session Makes Record for Applying Gag.

[BY CABLE—EXCLUSIVE DISPATCH.]

LONDON, Jan. 1.—The first session of the third Parliament of King George V, has made several records. It has made a record for one of the longest sessions, beginning on February 11, and continuing right up to Christmas. The most ruthless government majority in the history of Westminster has made a record for the most persistent application of the gag in the history of British legislation.

The election which returned the present government to power was the victory election. All sorts and conditions of men were swept into Parliament on the wave of popular excitement, which succeeded the victorious ending of the war. All that was necessary to secure the election of a candidate was the indorsement of Lloyd George and Bonar Law, or the "coupon," as it came to be known in British politics. All that was necessary to secure the coupon was the assurance that the candidate when elected would become a docile voting machine, who would march through the division lobbies at the crack of the party whip.

OVERWHELMING MAJORITY.

The result was a surprise even to Lloyd George himself. He expected a large majority, but it is doubtful if he expected anything like the overwhelming majority he received. He started the session with 525 members of his coalition party against 108 opposition members made up of free liberals, labor men and independents. In addition to these, there were seventy-three Sinn Fein members who refused to attend Parliament.

In such conditions it is natural to expect that the business of the mother of parliaments would be rather one-sided, but such one sidedness as has been displayed in this Parliament was beyond all expectations.

In the days of Czar Reed, Americans thought that they could teach the effete parliaments of Europe something about parliamentary government. Speaker Lowther, although not a party official, as is the Speaker of the U. S. House of Representatives, could give Speaker Reed points and then have a lot to spare.

SCRAPS OLD RULES.

There are several recognized methods by which a minority in the House of Commons can secure at least a hearing for its views. All these methods were ruthlessly scrapped by Lloyd George's ruthless majority. One, and the most usual and most effective, is the method of questioning various ministers.

Any member of the House has the right to question a Minister and to expect a reasonable answer. In the old days all sorts of information about Ireland, about Egypt, about Persia, and other parts of the world where Great Britain's policy is open to criticism could have been put on the question paper and ministers would have at least made a pretense of reasonable answer. Further information could have been extracted by the method of supplementary questions, and a debate might have been raised.

In this Parliament, in nine cases out of ten, when inconvenient questions were asked, the Minister blandly refused to answer on the ground that it would be inadvisable in present conditions to disclose the information required, or referred the questioner to an answer to a similar question a few months back to the same effect. Any protest was promptly ruled out of order by the Speaker, confident that he would be supported by an overwhelming majority of the House.

OPPOSITION GAGGED.

Another method of raising a debate on any question was to move the adjournment of the House. To do so requires the support of at least forty members, and, although the opposition nominally mustered 108 votes, it was seldom possible to get forty of them to support such a motion. The result of it all was that the opposition was effectively gagged.

Still another method was found by the government for keeping the House in order. From time to time even the coupon members revolted against some of the government measures and on one or two occasions there was an adverse vote. The next day Lloyd George called the rebellious members together and explained to them that they might come to him to dissolve Parliament, but that if they did, few of them would find seats in the next Parliament.

The British House of Commons, unlike the American House of Representatives, is not elected for a fixed term. It is elected for a maximum term of five years, but it seldom lasts that long. In theory the King, in practice the Prime Minister may dissolve Parliament and call for a new election at any time that he pleases and it is customary in England that when the government of the day is defeated in Parliament on any first-class measure it shall dissolve and take the vote of the country.

CANADIANS USE DEPOT FOR RAILROAD DANCE.

[EXCLUSIVE DISPATCH.]

MONTREAL, Jan. 1.—When the last train moved out of the Canadian Pacific Windsor-street station last night at 10:30 the floor of the great concourse was swept clean and waxed for the accommodation of 10,000 employees of the Canadian Pacific who made merry to the tunes of the waltz and a programme that for the last two weeks had been in preparation.

This is the only railroad station in the world that has been used as a ballroom. The large dining-room lunch counters and reception halls had been filled to receive and serve the guests of the evening, the employees.

LUMBER SHIP WRECKED?

[BY A. P. NIGHT WIRE.]

SEATTLE, Jan. 1.—Quantities of lumber, evidently the deck load of some vessel from the Puget Sound, were found thirty miles off Cape Flattery December 28 by the schooner Columbia, which arrived here today from Honolulu, according to N. Borrenson, master of the schooner. The Columbia sailed for two hours through the floating lumber.

Little Farms in the Foothills at $170
Pay $10 Down, $3 Mo.
In Tujunga-Sunland foothills.
Our Little Yosemite Valley.
Only 17 miles via paved boulevards.
Fearless and frostless and 1500 to 2000 feet above the sea.
Oak trees on many of these lots.
Free building stone and sand.
Get a bag of cement, a trowel and come build a cabin of your own.
A summer and winter resort.
John Steven McGroarty, author of Mission Play, says:
"Yes, tell 'em you sold me this dream place of mine and that they will not find your offer too good to be true, but happily surprising."
Send 5c (stamps or coin) for booklet: "My Hand-Made Home in the Hills."
Sunday visitors in their own machines, drive to Tujunga Postoffice via Canyada-Crescenta.
Weekday autos from our own office in Los Angeles at 11 a.m. We charge you a fee of $5, returnable if you buy, thereby leaving you free of all obligation.
Main 767.
CALIFORNIA HOME EXTENSION ASSN.
M. V. Hartranft, Pres.
128 S. Hill St., Los Angeles.

ARIZONA WANTS MEXICAN LABOR

Needs Thousands of Aliens to Pick Cotton Crop.

Fears Peace will Compel Them to Leave State.

Temporary Importation Used as a War Measure.

[SPECIAL CORRESPONDENCE.]

PHOENIX (Ariz.) Jan. 1.—Congress is to be asked to amend the immigration laws, to the end there may be temporary importation of Mexican pickers for the benefit of the southern and southwestern cotton interests. The allowance of permission to cross now given immigrants without means is a purely war measure, yet has been the salvation of the local cotton industry. With the declaration of peace will come annulment of the privilege, and trouble, consequently, looms for the next season's crop.

At least 15,000 aliens now are in this valley, but it will not be possible to hold all of them for the coming season.

It is probable that at least 120,000 acres will be in cotton around Phoenix in 1920 and the picking problem will be a serious one if Mexico may not be drawn upon. Strong opposition is expected from labor union sources in the event of an attempt to change the alien labor laws.

HIGH WATER BRINGS FUEL.

The rise of water level in the Roosevelt Reservoir has brought a mine of wealth to owners of lake launches in the floating of great drifts of wood that had been left high and dry by the decline of the waters. Now these drifts are being rafted down to Roosevelt and there piled for sale in an active and very lucrative market. There also has come down much drift from the streams at flood above, but the wood is hardly as dry or available as that of the old deposits. Farmers and ranchmen are utilizing their opportunity to secure fencing material and fuel.

High water time on all the streams of Northern and Central Arizona brought a degree of profit to many in the driftwood salvaged. This especially was true at Snowflake, where, without coal and with the roads in very poor shape for hauling, the stress of very cold weather was moderated by fuel that was flashed from the near-by streams.

SUPREME COURT MOVES

The Arizona Supreme Court is moving from the main floor of the south wing of the Capitol to its new quarters in the new wing on the floor above. The present quarters, embracing an office cut from the corridor, are badly needed by the Secretary of State, from whom they were taken. The new courtroom takes in the height of two stories, yet is not in the least imposing, and from the Justices comes criticism of the decoration scheme.

The State library occupies the opposite side of the wing, but with very inadequate quarters, according to Librarian Cronin. The clerk's office and several robing-rooms take the rest of the floor space provided.

NEW WATER SUPPLY.

There is belief that the new $1,400,000 city water supply system from the Verde will result in lower service charges to the householders. At present the water is pumped from deep wells and raised to the top of a 100-foot standpipe. Fuel costs latterly have been high and the plant is not earning what it did several years ago, despite a tremendous increase in the number of connections.

The new plant will be almost entirely of gravity flow, giving added pressure and a triple supply at very much lower operating costs. In addition, the water secured will be free from alkaline salts and, therefore, much better suited to manufacturing uses.

CLAIMS JAPAN SHOULD COLONIZE IN SIBERIA.

SPEAKER SAYS NIPPONESE HAVE JUSTIFIED THE ANNEXATION OF KOREA.

[BY CABLE—EXCLUSIVE DISPATCH.]

TOKIO, Dec. 29.—(Delayed.) Charles M. Sherrell, formerly Adjutant-General of the State of New York, who spoke before the American-Japanese Society here on November 30 on a "ladies' agreement" regarding the so-called picture brides, today addressed the Yale Club in this city on points of friction between the United States and Japan.

He declared that Japan had justified the annexation of Korea, her Shantung claims, and possible permanence of power in Siberia, where, if she substituted government for anarchy in Eastern Siberia, next to her own possessions, she would not meet with any serious opposition from abroad.

He declared that Japan had the right to expand, but warned against her expansion in the direction of America. Rather, he asserted, she would take advantage of the opportunity to readjust her relations with the United States.

He suggested that Japan transfer the Caroline and the Marshall Islands to America, to Great Britain or international control and thus remove a possible cause of suspicion of Japanese designs on the Philippines; that she abolish duel citizenship, and the Japanese school system in Hawaii, and remove all suspicion of Japanizing attempts.

"Would you not rather have Eastern Siberia plus American friendship, plus business co-operation and limitless American capital?" he asked.

ONE-HALF OF LILLE FACTORIES WORKING.

[BY CABLE AND ASSOCIATED PRESS.]

LILLE, Jan. 1.—Production has been resumed in about one-half the factories of northern France, where battles raged for four years. About 13 per cent. have been at work only a month. Figures examined today by the correspondent of the Associated Press, who is visiting the war zone under a special dispensation of the government, showed that in this region 30,000 plants employing 800,000 workers were razed by gunfire, looted or badly disorganized.

Officials consider the work done during the last year as very creditable.

ARIZONA NOTES.

[SPECIAL CORRESPONDENCE.]

GLOBE, Jan. 1.—The Mexican consulate for Globe and Miami has been closed and Consul Gustavo Hernandez has left for New York, where he will be attached to the staff of the Consul-General at that point. All international affairs affecting the Mexican people of this district hereafter will be handled through the Tucson consulate.

NOGALES, Jan. 1.—Beginning January 15, tremendous shipments of ripe tomatoes will start through this port from the Mexican State of Sinaloa mainly to far eastern points. The season's shipment is expected to approximate 1500 carloads.

CHANDLER, Jan. 1.—Ross McNeil Winters, for a month acting postmaster of Chandler and prospective postmaster through examination, is dead of heart lesion, death being almost immediate after return home from the office.

FLAGSTAFF, Jan. 1.—Flagstaff has lost an unvalued resident in the warning out of one Antonio Tallin, who had been arrested as he was organizing Indian sewer ditch diggers to strike for pay of $4 a day. He was advised that if he failed to leave there would be prosecution in the Federal court on a charge that he was living in violation of the Edmunds act, with a woman not his wife. He drifted at once.

DOUGLAS, Jan. 1.—The county seat of the ninth Sonora judicial district is to be returned soon from Cumpas to Moctezuma, from which it was taken after the fall of the Diaz regime. The Cumpas equipment is reported most meager and the jail unsafe, while at Moctezuma are ample buildings, provided many years ago.

PHOENIX, Jan. 1.—Though 21,000 brands were on the books of the Live-stock Sanitary Board of Arizona, only about 5000 have legally been registered under the late legislative act, and only these are to be recognized.

GLENDALE, Jan. 1.—The whole of the Glendale business section is to be paved and bids are to be called for soon for pavement for the frontage of seven city blocks, the cost to be charged against an assessment district. There is to be provided also, in the City Park, a new municipal building that is also to house the Chamber of Commerce.

The suburban town of Peoria has installed a municipal lighting system, with streets and public buildings given the first of the illumination. The cost of the improvement is to be borne through the sale of property formerly used for school purposes.

HOLBROOK, Jan. 1.—The taxpayers are to be asked to pass upon a proposed $150,000 bond issue, the proceeds to be devoted to provision of water, lighting and sewage systems for the municipality. It has been figured that the improvement would raise the present 27-cent tax rate to 54 cents, but that the increase would be more than compensated for by the decreased cost of light and water and the greater convenience. A similar centralized plant costing $150,000 has just been installed at Fort Apache, under the supervision of Engineer A. M. Nicholson, who has submitted figures for the local improvement.

MAYER, Jan. 1.—An association of local residents has provided $15,000 for the erection and furnishing of a modern hospital building, to be under charge of Dr. James B. Van Horn, late surgeon at the Whipple Barracks Military Hospital.

Divorced, Kills Herself at Reno.

[BY A. P. DAY WIRE.]

RENO, Jan. 1.—Mrs. Winifred Marie Whitner, divorced wife of William C. Whitner, a New York business man, was found dead in her apartments here yesterday. The police believe she was despondent over financial and domestic troubles and ended her life. A note addressed to her physician stating she was "tired of it all" was found in her desk and two empty bottles said to have contained poison were found in the room. The police say she was 23 years old. Her father, W. C. Carliss, at Greenfield, Mass., has been notified.

Westinghouse Engineer Dead.

[BY A. P. NIGHT WIRE.]

NEW YORK, Dec. 31.—Albert Schmid, 62, widely-known electrical and mechanical engineer, and associated with the Westinghouse Electric Company for many years, died today

FITZGERALD—Home of the New Edison

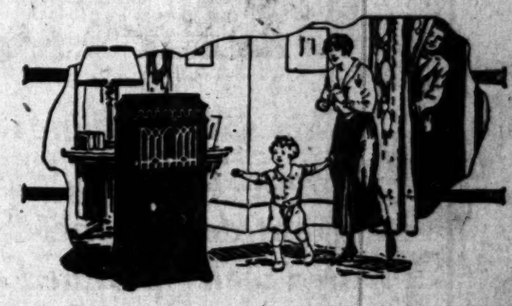

Your Best New Year's Resolution
is to resolve now that you will make 1920 mean more to your family and to yourself in those things which contribute to happiness and higher development.
Good music will do much to make 1920 a happier, brighter, more interesting year for you and your family, and through no other source can music in all its varieties be heard to such perfect advantage as through
The NEW EDISON
Demonstrations in your own home if you desire, in comparison with other makes of phonographs, which we suggest that you ask other dealers to submit for a test with a New Edison.
Or, if you prefer you may hear the New Edison in our recital rooms.
As to terms: You may suggest your own.
FITZGERALD MUSIC CO.
HILL STREET AT 727-729

MAN ROBBED BY BRIDE STARTS DIVORCE SUIT.

PHOENIX CITIZEN IN REMARKABLE TANGLE—OTHER DIVORCES SOUGHT.

[SPECIAL CORRESPONDENCE.]

PHOENIX (Ariz.) Jan. 1.—Edmond Ettlin, in a suit for divorce filed locally gives in his complaint details of a very short and yet remarkably eventful marital experience.

In Phoenix, August 9 of last year, occurred the wedding of Ettlin and Frances Berline. The honeymoon trip was to Los Angeles, where adjoining rooms were occupied in a hotel. The next morning the bride was missing, as well as $1250 in cash that had been in Ettlin's pockets. He spent a fortnight searching the city, but could find no trace of the woman or of his money. He now alleges that the marriage merely was a ruse by which the money better could be stolen.

There has been resort to the Phoenix courts for annulment of a child marriage that occurred in India years ago. Moola Singh, Hindoo, in his complaint in a divorce action, details that he was married, at the age of 11, in Pondoris, India, to a child-wife who thereafter, according to custom, went back to her own people for a term of years. After a married experience of six months the wife refused to accompany Moola to America, and he has heard nothing of her for years past, and has no idea where she might be found.

Divorce has been asked by George H. Richardson of Phoenix from Birdie Richardson, on the ground of cruel and outrageous treatment. The couple were married in Santa Ana, Cal., in January, 1913.

On the ground of non-support, Florence Carlson has asked separation from E. R. Carlson, now understood to be a resident of Los Angeles.

BOMB AT PUMPING STATION EXPLODES.

[BY A. P. DAY WIRE.]

OAKLAND, Jan. 1.—A bomb placed on the porch of the East Bay Water Company's pumping station exploded last night when it was picked up by James Hamilton, an employee of the company.

The station is in an exclusive residence district. The noise of the explosion was heard for several blocks, but New Year's revelers in the neighborhood took it to be a part of the night's celebration.

Hamilton was badly burned about the hands, face and eyes.

Investigation has developed no explanation of the presence of the bomb, and the police are uncertain whether it was the result of a boyish prank or of someone who wished to damage the company's property.

NITTI REVOLTS FROM ITALIAN DIPLOMACY.

STARTLES SENATE WITH NEW POLICY OF STRAIGHTFORWARD DEMANDS.

[BY CABLE—EXCLUSIVE DISPATCH.]

ROME, Dec. 30.—(Delayed.) Nitti gave further notice yesterday in a debate in the Senate, of his purpose to cut loose from the old Italian diplomacy, and go to Paris prepared to tell the Allies exactly what Italy can and cannot do.

Heretofore the game has been to claim everything in the hope of getting a part. For example, the Italian method was to demand everything on the Adriatic, expecting really to get much less. Nitti is clearing the way to put his cards face up on the table.

He notified the Senate yesterday that he was not going to build an Italian policy on a rotten foundation of lies. His branding as false the statement that the Fiume demand had been struck out of the pact of London because of Russian opposition puts an end to the fable that has passed current in Italy for months.

All Americans with whom I have talked enthusiastically approve Nitti's blunt honesty and believe it will make friends for Italy in the United States.

GASOLINE ALLEY—NOW, WHAT CAN A MAN SAY?

HALE'S—341-345 South Broadway—HALE'S

JANUARY CLEARANCE AND WHITE SALES

This sale combines two events of importance—the January Sale of Undermuslins and other white goods, and the January Clearing of our stocks by drastic price cutting. Added to this will be a great deal of merchandise bought especially for this sale. The Hale Buying Organization has planned well—planned to eclipse the record of value giving made by any sale in our previous history.

$2.00 Seamless Sheets for $1.65

These sheets are made for hard wear. Size 72x90.

—50c Pillow Cases, bleached, sturdy quality; specially priced, each 35c

—55c Pillow Cases, bleached, 45x36; specially priced for one day only, each..... 45c

—$2.25 Seamless Sheets, bleached. Size 81x90; price below manufacturer's for this sale; each..... $1.90

—$2.10 Seamless Sheets, bleached; size 72x90; an old favorite brand bought for this sale, each $1.75

—$2.20 Seamless Sheets, bleached; size 81x90; specially priced for this sale, each.. $1.85

—80c Sheeting, bleached. 2 yard wide; January White Sale price, yard..... 65c

—90c Sheeting, bleached.. 2¼ yard wide; January White Sale price, yard..... 75c

—55c Pillow Casing, Fruit of the Loom, bleached; 45 inches wide; White Sale price..... 45c

—50c Pillow Casing, unbleached. Specially priced for this January White Sale, per yard..... 35c

We have large quantities of most of the White Sale Bargains listed in this advertisement. The prices named will remain unchanged until the last piece of goods is sold, except wherein the advertisement specifically states that an article is on sale at a given price for a limited time. We reserve the right to limit the quantity of purchases to a customer and to exclude dealers from participation in these bargains. On special underpriced goods no phone or mail orders will be accepted. These restrictions are made to protect our regular patrons so that their needs may be supplied.

—35c Bleached Muslin, 36 inches wide; special price for this January White Sale, per yard..... 29c

—35c Unbleached Muslin, extra heavy, 36 inches wide; January White Sale price, per yard..... 25c

—25c Huck Towels, for hotels, rooming houses and apartments; $2.40 per dozen; each..... 20c

—50c Bath Towels, honeycomb; specially price for the January White Sale, each..... 39c

—25c Table Napkins, bleached; hemmed ready for use; January White Sale price, each..... 17c

$1.50 Cotton Batts for Comforters, $1.25

Three pound comforter size batts, 72x84, so sewed as to hold the batting firmly in place. January White Sale price, each, $1.25.

Sale of Taffeta and Satin Messaline

$2.50 and $2.75 Grades **$1.89 Yd.**

1500 yards of these silks will go at this special January Clearance price, which is less than the present wholesale cost of them. There's a fine assortment of street and evening shades to choose from. Taffetas and satin messalines 36 inches wide, $2.50 and $2.75 grades, for $1.89 yard.

Lux 3 Pkgs. 25c

As a leader for January 2nd the first day of the January Sales, we offer Lux at this very special price.

(Hale's—Main Floor)

Wash Goods

—35c Canton Flannel, unbleached, heavy weight; yd.. 25c

—35c Longcloth, bleached, 36 inches wide, yard..... 25c

—35c Calico, for dresses, aprons, etc. Clearance price, yard 15c

—35c Dress Ginghams, small plaids in many colors, per yard 15c

—40c Amoskeag Dress Ginghams in plaids; Clearance price, yard 30c

—65c Nainsook, soft fine weave, very pretty; price, per yard 50c

—45c Longcloth, soft chemois finish. Clearance price, yard 35c

$2.00 House Dresses for $1.00

Women's blue chambray house dresses trimmed with check'd ginghams. Long sleeve styles. $2.00 values. In the January Clearance Sale, $1.00.

$1.75 Petticoats $1

Women's petticoats of percaline in two shades of blue. Neat styles with pleated flounce and elastic waist. $1.75 values. January Clearance price, $1.00.

$5.00 Black Silk Petticoats $3.75

Women's black silk petticoats in pretty flounced style Worth $5. A feature of the January Clearance Sale, $3.75.

Robe Blanket Remnants $1.95

Figured and plain white fine eiderdown blanket remnants—hundreds of pieces that measure about 40 inches wide by 2 yards long. They will be sold in the January Clearance Sale at a mere fraction of their real worth, $1.95.

January White Sale Specials in Knit Underwear

—Women's and Children's Knit Underwear, a sample line including summer and winter weights; union suits, vests, pants, in wool and cotton. At special January Clearance prices.

—Women's Fleeced Underwear, vests with high necks and long sleeves; ankle length pants to match; $1.25 values; the garment $1.00

—Women's Bloomers, jersey knit bloomers that are worth 85c; special 60c

—Nazareth Waists for children; well taped and plenty of buttons; 55c values; bargains at 45c

Pillows

—$1.50 Pillows, all feather pillows covered with fancy ticking $1.00

—$2.25 Pillows, all feather pillows covered with fancy ticking; large size $1.65

—$5.00 Pillows, down pillows covered with striped linen ticking..... $3.50

Undermuslins

At 75c—Women's envelope chemises, bloomers, corset covers and drawers of good muslin neatly trimmed with lace and embroidery. $1.25 values. January White Sale specials at 75c.

At $1.00—Women's envelope chemises, nightgowns and petticoats in lace and embroidery trimmed styles. Bloomers of Windsor crepe and batista, pink or white. $1.25 and $1.50 values.

At $1.50—Women's gowns, envelope chemises and petticoats of muslin and batiste daintily trimmed with lace and embroidery. $2.00 values. January White Sale specials at $1.50.

At $1.95—Women's gowns, envelope chemises, petticoats and bloomers of nainsook, batiste, and seco silk in pink and white. Lace trimmed. $2.50 and $3.00 values, for $1.95 in this sale.

At $2.95—Women's gowns, petticoats and envelope chemises made of fine nainsook, batiste and seco silk in pink or white. Lace and embroidery trimmed. $3.50 and $4.00 values for $2.95.

Dress Goods at Clearance Prices

—$2.00 Storm Serge, navy blue, medium weight; 56 inches wide; January Clearance price $2.19

—Up to 50c Dress Goods, an odd lot including checks, stripes and mixtures for house dresses, etc.; 36 to 40 inches wide; yard 38c

—$1.50 Striped Tweeds, dark colors; 42 inches wide; sale price, the yard..... 98c

—$2.00 Fancy Plaids, in choice colors; medium and large plaids for skirts; 42 in. wide; sale price, the yard..... $1.59

—$2.00 Cream Storm Serge, a good, serviceable quality; sale price, yard..... $1.50

—$5.50 French Serge, navy blue, 56 in. wide; sale price, the yard..... $4.50

—$1.50 Silk Mixtures, reps, broaded tussahs and silk mixed shantungs in a wide range of colors; January Clearance price 98c

—$2.00 Silk Poplins with self colored satin crossbars and checks; 36 inches wide; taupe, navy, rose, tan and peacock blue; yard $1.59

—$7.50 Tricolette, of a handsome quality; 36 inches wide; navy, black and dark brown; January Clearance price, yard $5.45

—$8.75 Crepe Meteor, 40 inches wide; mink brown, taupe, slate and silver; specially priced for the January Clearance Sale $2.95

—$5.00 Black Charmeuse, a fine, non-crushable weave with a bright finish; 40 inches wide; Sale price, the yard $3.95

—$2.25 Georgette Crepe in flesh color, 40 inches wide; special January Clearance Sale price, the yard..... $1.59

—$3.75 Black Duchesse, heavy weight and 36 inches wide; specially priced for the January Clearance Sale, the yard $2.95

(Hale's—Main Floor)

Silk Waists $2.95

They're Worth $4.50

A January Clearance sale of waists including an assortment of styles. Made of crepe de chine and Georgette crepe in flesh color or white. All sizes from 36 to 44. $4.50 values for $2.95.

Voile Waists $1.95

They're Worth $3.00

Pretty white voile waists that have become slightly soiled from handling. Dainty styles trimmed with lace and embroidery. $3.00 values for $1.95 in the January Clearance Sale.

(Hale's—Third Floor)

$2.25 Mercerized Jerseys $1.00

To be embroidered for smocks, dresses, etc. It is just what you want. A good line of colors to select from. 46 to 50 inches wide. Worth $2.25. A feature of the January Clearance Sale, $1.00 yd.

(Hale's—Main Floor)

$1.00 Neckwear for 50c

Collars, collar and cuff sets and vestees of organdie, lace, Georgette crepe and satin. $1.00 values in the January White Sale 50c

50c Neckwear for 25c

Collars and collar and cuff sets of organdie, net, pique and lace. Styles that are worth 50c. A feature of the January White Sale 25c

Women's 10c Handkerchiefs 5c

Women's handkerchiefs with white or colored embroidery in corner. 10c values. January White Sale, specials, each 5c

J.&P. Coats' Thread 7 Spools for 25c

Note that these are the 150-yard spools. Black and white, in the best numbers. Limit, 7 spools to a customer. 2000 spools have been set aside to be sold at this special price this first day of the January White Sale.

—Cotton Tape, best white tape, ¼ to ¾ inch wide; 6-yard bolts, 15c values... 7½c

—Snap Fasteners, rust proof, black or white; 5c values; the dozen..... 3½c

—25c Hose Supporters, pin-on style; all sizes; black or white; special price, pair.. 10c

—"De Long" Hairpins, crimped, black wire hairpins, standard and invisible; 50 in a package; 5c values..... 3½c

—White Skirt Belting, 1¾ to 2 inches wide; worth 12½c; special price, the yard 7½c

(Hale's—Main Floor)

Every Fall and Winter HAT

in the House. Values Up to $22.50

All in One Big Clearance

$5.00

None Reserved

Toilet Soaps

—CREME OIL SOAP, regular 10c cakes. As long as the lot of 35 gross lasts 5 CAKES FOR 25c

—PALM OLIVE SOAP, regular 10c cakes 4 CAKES FOR 25c

(Hale's—Main Floor)

January Clearance of Bedspreads

—$3.75 White Crochet Bedspreads, full size, hemmed ends..... $2.95

—$4.75 White Crochet Bedspreads, full size, hemmed ends..... $3.25

—$5.00 White Crochet Bedspreads, scalloped, with cut corners..... $3.95

—$6.95 White Satin Bedspreads, full size, hemmed ends..... $4.95

—$8.50 White Satin Bedspreads, hemmed or scalloped..... $5.95

—$9.00 White Satin Bedspreads, scalloped, with cut corners..... $6.50

—$10.00 White Satin Bedspreads, scalloped, with cut corners..... $7.25

—$10.00 White Satin Spread and Bolster Cover to match..... $8.25

—$11.50 White Satin Spread and Bolster Cover to match..... $8.75

Crepe Gowns, $3.00 Values $2.50

Women's gowns of Windsor crepe, figured, blue bell and plain pink, some are hand embroidered; slipover styles; $3.00 values; very special, $2.50.

Women's Drawers, 75c Values 50c

Good muslin drawers trimmed with lace and embroidery; open and closed styles; 75c values. Specially priced for the January White Sale, 50c.

—Be sure to have all purchases punched on your medallion card.

$3.00 Flannelette Gowns $2.50

Women's nightgowns of good quality flannelette in colored stripes, braid trimmed. $3.00 values. Specially priced for the January Sale, $2.50.

Silk Envelope Chemises $2.95

Women's envelope chemises of good quality crepe de chine, trimmed with lace and ribbon; $4.00 values; bargains at $2.95.

Pretty Satin Camisoles $1.00

Camisoles of wash satin trimmed with lace and ribbon; several styles, $1.25 and $1.50 values in the January Sale, $1.00.

$3.50 Gowns and Pajamas $2.95

Women's flannelette gowns and pajamas, in white and colored stripes. Regular and extra sizes. $3.50 values. In the January Sale, $2.95.

Buy Rugs on Our Easy Payment Plan

$12.50 Stenciled Grass Rugs, 8x10-ft. size..... $8.95
$15.00 Stenciled Grass Rugs, 9x12-ft. size..... $11.75
$45.00 Seamless Brussels Rugs, 9x12-ft. size..... $34.75
$50.00 Seamless Brussels Rugs, 9x12-ft. size..... $41.50
$50.00 Seamless Velvet Rugs, 9x12-ft. size..... $41.50
Axminster Rugs, the 9x12-ft. size for..... $52.50
Axminster Rugs, the 9x12-ft. size for..... $55.00
Axminster Rugs, the 9x12-ft. size for..... $60.00
$78.50 Axminster Rugs, the 9x12-ft. size for..... $68.50
$47.50 Axminster Rugs, the 7½x9-ft. size for..... $38.50
$37.50 Axminster Rugs, the 6x9-ft. size..... $30.50
$40.00 Axminster Rugs, the 6x9-ft. size..... $32.50
$30.00 Seamless Brussels Rugs, the 6x9-ft. size..... $23.75

January Clearance Sale of Blankets

$6.50 Wool Finished Blankets, full size, gray, tan or white. Slightly imperfect. Sale price, pair..... $3.49
$4.50 Wool Finished Blankets, plaid designs. Full size single blankets. Each..... $2.49
Woolnap Blankets, plaid designs, 60x76-in. size. Pair $5.95
Woolnap Blankets, plaid designs, 66x80-in. size. Pair $6.95
Woolnap Blankets, plaid designs, 72x84-in. size. Pair $7.50
$10.00 Fine Blankets, white, 66x80-in. size. Pair..... $7.50
$11.50 Fine Blankets, tan or white, 70x80-in. size..... $8.75

$20.00 Mattresses for $14.75

35-lb. felted cotton mattresses with roll edge. Covered with fancy ticking. $20.00 values. January Clearance specials, $14.75.

$27.50 Mattresses for $19.50

35-lb. felted cotton mattresses with roll edge. Made without tufts. Fancy ticking covers. January Clearance specials, $19.50.

Draperies

—Plain Columbia Curtain Nets, 36 inches wide; worth 60c, sale price, the yard..... 35c

—Plain Columbia Curtain Nets, 52 inches wide; worth $1.00; sale price, the yard..... 49c

—Plain Columbia Curtain Nets, 72 inches wide; worth $1.25; sale price, the yard..... 69c

—Fancy Cretonnes, 34 inches wide; 30c grade for..... 19c

—Fancy Cretonnes, 36 inches wide; 50c grade for..... 29c

—Fancy Cretonnes, 36 inches wide; 75c grade for..... 49c

—Fancy Cretonnes, 36 inches wide; $1.00 grade for..... 65c

—Curtain Corners, mill samples of net, marquisette, scrim curtains, etc.; 75c values for..... 39c

—Curtain Corners, mill samples of fine imported net curtains; $1.50 values for..... 79c

—Single Curtains, cable nets or loom nets; many can be matched in pairs; $2.50 values, each..... $1.25

—Curtain Voile, white, 40 inches wide; 35c grade for..... 22½c

—Curtain Marquisette, white, ivory or ecru; 36 in. wide; 50c grade..... 39c

—Curtain Marquisette, extra heavy, 39 in. wide; white, ivory or ecru; 85c grade for..... 65c

—Filet Marquisette for curtains; white, ivory and ecru; 36 inches wide; 50c grade for..... 39c

—Curtain Voile, with bluebird and flowered borders in colors; 36 inches wide; 40c grade 25c

—Curtain Madras, plain green, rose and brown; 34 inches wide; $1.25 grade for..... 75c

—Curtain Madras, fancy patterns, colors; mill lengths of the regular $1.50 grade for..... 79c

—Grenadine, striped grenadines for curtains; all colors; $1.00 grade for 39c

Four Hundred Suits

Go into the January Clearance Sale at Reduced Prices

$18.75, $25.00, $29.50, $35.00

The tickets on every one of these suits show savings worth while. There's half a hundred different styles to choose from, in every size and color. Most of them are suits suitable for year 'round wear.

Extra Special! Our Entire Stock of Extra Large Suits Reduced in Price.

Phenomenal values at
$25.00
$35.00
$45.00

Suits of broadcloth and serge in sizes 44, 46, 50 and 52. Smart styles designed especially for large women.

Clearance of Winter Coats

Brings Really Astonishing Values at

$9.75, $14.75, $18.75, $25.00, $29.50, $35

So remarkable are the values offered in this sale that it would pay to look well into the future and buy now the coat that you may not need yet for several months.

This Is Not a One-Day Sale but a Bona Fide Clearance—Prices Hold Good Until All the Coats Are Sold.

Coats of tweed, mixtures, velours, silvertones, broadcloths and pole cloths. Some of them are fur trimmed. There are coats for misses of 14, 16 and 18 years. And sizes for stout, large women, 46 to 54, as well as the regular sizes from 34 to 44.

Handsome Suits at $49.50

Exquisite costume and model suits worth $55.00, $65.00, $75.00, $79.50 and higher prices, all go for $49.50 in the January Clearance Sale. Broadcloths, velours, silvertones, tricotines and tinseltones, with fur trimmings of squirrel, beaver, opossum and electric seal.

Handsome Fur Trimmed Coats $52.50

Swagger big collars of natural raccoon and Australian opossum trim these coats of velour, tinseltone, silvertone and chameleon cords. The season's smartest styles, $62.50 to $75.00 values for $52.50.

(Hale's—Second Floor)

FRIDAY MORNING.

JUDGE BLOCKS CABRERA GAME.

Kansas City Jurist Refuses to be Bail Catspaw.

Inside History of Jenkins Release Leaks Out.

Mexico Uses Trick to Defeat American Intervention.

[EXCLUSIVE DISPATCH.]

WASHINGTON, Jan. 1.—Judge Albert J. Haff of Kansas City, it was reported here today, was the man American appointed by Luis Cabrera, Mexican Minister of Finance, to furnish bail for William S. Jenkins, American consular agent held in jail by Mexican authorities at Puebla.

American visitors, who have just returned from Mexico, declare that the situation arising from the imprisonment of Jenkins became so serious that Cabrera, realizing that he had reached a point of possible break in the friendly relations between Mexico and the United States, sought means to bring about a close of the crisis without strict compliance with the demands of the American government.

It is reported that he felt this could be accomplished by getting an American citizen to produce bail for Jenkins and by making it appear that the United States government had ordered the giving of bail.

Judge Haff was in Mexico City at the time, according to the reports, and it is said, that he was appointed by Cabrera, first through an emissary and then by Cabrera personally. Judge Haff is said to have realized the significance that would be attached to his giving the bail. Accordingly, it is asserted, he told Cabrera that he did not care to be implicated in the matter, and refused to act in accordance with his request. The Finance Minister is reported then to have approached several Americans of means in the capital with similar results.

Finally, it is stated, Cabrera made the desired arrangements with Walter Hansen who, after a lengthy conference, agreed to furnish the bail and did so.

COUNT MINOTTO TO JOB.

Drops Title and Pro-Germanism and Starts to Work as Plain Person.

[EXCLUSIVE DISPATCH.]

CHICAGO, Jan. 1.—Former Count Ernesto Minotto, who was a storm center during the war and who was finally interned in Fort Oglethorpe, Ga., for the period of the war, has staged a come-back and has now launched out into a business career. He was suspected of entertaining pro-German sentiments and there were rumors of his activities in South America and elsewhere. He married a daughter of Louis F. Swift and the Swift family stood by him loyally in his trouble.

Now he has dropped his title of count, and as plain James Minotto, American citizen, proposes to become part and parcel of this country. "I want to forget the past and have my friends will do the same," he said. "I am not ashamed of anything I have done, but I do want to forget the past. It is a closed incident as far as the government is concerned and as far as I am concerned. As for my title, that is one of the past. It is hardly in keeping with my new status."

BURIAL SERVICE FOR DR. OSLER AT OXFORD.

[BY CABLE AND ASSOCIATED PRESS.]

OXFORD (Eng.) Jan. 1.—Christ Church Cathedral was crowded today at the funeral services for Sir William Osler. The entire medical faculty of Oxford University was present, as were several leaders of the medical profession in London. The Royal College of Physicians, the Royal College of Surgeons and the Royal Society of Medicine were represented by their presidents.

The body of Dr. Osler will be conveyed to London for cremation.

TEXAS MINERS DISSATISFIED.

[BY A. P. DAY WIRE.]

FORT WORTH, Jan. 1.—Texas coal miners are not satisfied with the 14 per cent. settlement, according to Ed Cunningham, former district president, who was in Fort Worth today, en route to Columbus, to attend the special convention of the national organization.

Service for Osler in Baltimore.

[BY A. P. DAY WIRE.]

BALTIMORE, Jan. 1.—Impressive services in honor of the late Sir William Osler were held in Old St. Paul's Protestant Episcopal Church this afternoon at the same time that the funeral services for the famous physician were held at Christ Church Cathedral, Oxford, England.

RELEASE RIOT LEADERS.

[BY CABLE AND ASSOCIATED PRESS.]

LONDON, Jan. 1.—Leaders of disturbances last April at Amritsar, in the Punjab district of British India, which a large number of natives are reported killed, were released from jail at Lahore, December 26, according to advices today.

Becomes Mayor of Ogden.

[BY A. P. DAY WIRE.]

OGDEN, Jan. 1.—Frank Francis, editor of the Ogden Standard, today was cleaning out his editorial desk preparatory to taking his position as Mayor of Ogden, a position to which he was elected last November. Darrell J. Greenwell, formerly of the Salt Lake Telegram, becomes editor of the Standard.

San Joaquin Jap Birth Grows.

[BY A. P. DAY WIRE.]

STOCKTON, Jan. 1.—The County Recorder's books show that one baby every three babies born in San Joaquin county during 1919 were Japanese. Of the 490 babies born in the county during the year, 490 were Japanese.

Thrown from Auto, Killed.

[BY A. P. DAY WIRE.]

PHILADELPHIA, Jan. 1.—Vanita Gray, of New York, an actress, was killed in an automobile accident in this city early today. Miss Fitzhugh was catapulted over the windshield and fell sixty feet from a bridge. Miss Fitzhugh was 24 years old.

ALES

...and other white ...o this will be a ...zation has plan- ...revious history.

Lux 3 Pkgs. 25c

As a leader for January 2nd, the first day of the January Sales, we offer Lux at this very special price.

(Hale's—Main Floor)

...ary Clearance price, which is less ...fine assortment of street and eve- ...ealines 36 inches wide, $2.50 and

J.&P. Coats' Thread 7 Spools for 25c

Note that these are the 150-yard spools. Black and white, in the best numbers. Limit, 7 spools to a customer. 2000 spools have been set aside to be sold at this special price this first day of the January White Sale.

—Cotton Tape, best white twill, ¼ to ⅝ inch wide; 6-yard bolts, 15c values... 7½c

—Snap Fasteners, rust proof, black or white; 5c values; the dozen... 3⅓c

—Hose Supporters, pin-on style; all sizes; black or white; special price, pair... 10c

—"De Long" Hairpins, crimped black wire hairpins, standard and invisible; 50 in a package; 5c values... 3⅓c

—White Skirt Belting, 1¼ to 1 inches wide; worth 12½c; sale price, the yard... 7½c

(Hale's—Main Floor)

Every Fall and Winter HAT in the House. Values Up to $22.50

All in One Big Clearance

$5.00

None Reserved

Toilet Soaps

—CREME OIL SOAP, regular 10c cakes. As long as the lot of 25 gross lasts 5 CAKES FOR 25c

—PALM OLIVE SOAP, regular 10c cakes 4 CAKES FOR 25c

(Hale's—Main Floor)

...and Pajamas $2.95

...ns and pajamas, in white and col- ...d extra sizes. $3.50 values. In the

Winter Coats

...ishing Values at

$25.00, $29.50, $35

...this sale that it would pay to look ...coat that you may not need yet for

This Is Not a One-Day Sale but a Bona Fide Clearance—Prices Hold Good Until All the Coats Are Sold.

Coats of tweed, mixtures, velours, silvertones, broadcloths and polo cloths. Some of them are fur trimmed. There are sizes for misses of 14, 16 and 18 years. And sizes for extra large women, 40 to 52, as well as the regular sizes from 34 to 44.

...ned Coats $52.50

...and Australian opossum trim these ...d chameleon cords. The season's ...for $82.50.

...d Floor)

JUDGE BLOCKS CABRERA GAME.

Kansas City Jurist Refuses to be Bail Catspaw.

Inside History of Jenkins Release Leaks Out.

...Uses Trick to Defeat American Intervention.

[EXCLUSIVE DISPATCH.]

WASHINGTON, Jan. 1.—Judge ...bert J. Haff of Kansas City, it ...reported here today, was the ...American appointed by Luis ...Mexican Minister of Finance, to furnish bail for William ...Jenkins, American consular agent ...in jail by Mexican authorities ...of Puebla.

American visitors, who have just ...from Mexico, declare that ...situation arising from the imprisonment of Jenkins became so ...that Cabrera, realizing that ...reached a point of possible ...in the friendly relations between Mexico and the United States, ...means to bring about a close ...crisis without strict compliance with the demands of the American government.

...reported that he felt this ...accomplished by getting an ...citizen to produce bail for ...and by making it appear ...United States government ...ordered the giving of bail.

...Haff was in Mexico City ...time, according to the reports, ...said, that he was appointed ...Cabrera, first through an emissary and then by Cabrera personally. Judge Haff is said to have realized the significance that would be ...to his giving the bail. Ac... it is asserted, he told ...that he did not care to be ...in the matter, and re... ...in accordance with his ... The Finance Minister is re... ...to have approached ...Americans of means in the ...with similar results.

Finally, it is stated, Cabrera made ...arrangements with J. ...Rosen who, after a lengthy ...agreed to furnish the ...and did so.

...MINOTTO TO JOB.

...Title and Pro-Germanism and ...to Work as Plain Person.

[EXCLUSIVE DISPATCH.]

CHICAGO, Jan. 1.—Former Count ...Minotto, who was a storm ...during the war and who was ...interned in Fort Oglethorpe, ...the period of the war, has ...a come-back and has now ...out into a business career. ...suspected of entertaining ...German sentiments and there ...rumors of his activities in ...America and elsewhere. He ...a daughter of Louis F. ...and the Swift family stood by ...loyally in his trouble.

...he has dropped his title of ...and as plain James Minotto, ...citizen, proposes to be... ...part and parcel of this coun... "I want to forget the past and ...friends will do the same," ... "I am not ashamed of ...I have done, but I do want ...the past. It is a closed ...as far as the government is ...and as far as I am con... As for my title, that is ...of the past. It is hardly in ...with my new status."

...SERVICE FOR DR. OSLER AT OXFORD.

[BY CABLE AND ASSOCIATED PRESS.]

OXFORD (Eng.) Jan. 1.—Christ Church Cathedral was crowded to... ...the funeral services for Sir ...Osler. The entire medical ...of Oxford University was ...as were several leaders of ...medical profession in London. ...Royal College of Physicians, the ...College of Surgeons and the ...Society of Medicine were represented by their presidents. ...body of Dr. Osler will be ...to London for cremation.

...MINERS DISSATISFIED.

[BY A. P. DAY WIRE.]

...WORTH, Jan. 1.—Texas ...miners are not satisfied with ...per cent. settlement, accord... ...Ed Cunningham, former dis... ...president, who was in Fort ...today, en route to Columbus, ...attend the special convention ...national organization.

...for Osler in Baltimore.

[BY A. P. DAY WIRE.]

BALTIMORE, Jan. 1.—Impres... ...services in honor of the late Sir ...Osler were held in Old St. ...Protestant Episcopal Church ...afternoon at the same ...that the funeral services for ...famous physician were held at ...Church Cathedral, Oxford.

...RELEASE RIOT LEADERS.

[BY CABLE AND ASSOCIATED PRESS.]

LONDON, Jan. 1.—Leaders of dis... ...last April at Amritsar, in ...Punjab district of British India, ...a large number of natives ...were killed, were released ...at Lahore, December 26, ...according to advices today.

...Becomes Mayor of Ogden.

[BY A. P. DAY WIRE.]

...Jan. 1.—Frank Francis, ...of the Ogden Standard, to... ...was cleaning out his editorial ...preparatory to taking his posi... ...as Mayor of Ogden, a position ...he was elected last Novem... ...Darrell J. Greenwell, formerly ...the Salt Lake Telegram, becomes ...of the Standard.

...Joaquin Jap Birth Grows.

[BY A. P. DAY WIRE.]

...TON, Jan. 1.—The County ...books show that one ...every three babies born in ...Joaquin county during 1919 ...Japanese. Of the 490 babies ...the county during the year, ...Japanese.

...Thrown from Auto, Killed.

[BY A. P. DAY WIRE.]

...ADELPHIA, Jan. 1.—Vanita ...of New York, an actress, ...killed in an automobile accident ...city early today. Miss Fitz... ...catapulted over the wind... ...and fell sixty feet from a ... Miss Fitzhugh was 24 years

LAW FOR EXPORT FINANCE IS BOON

Helps American Industry in Providing Markets.

Gives Impoverished Europe a Real Opportunity.

Brings to an End the Day of Easy Money Loans.

[EXCLUSIVE DISPATCH.]

WASHINGTON, Jan. 1.—What American corporations can do through the export finance bill which has just become a law, in building up trade for this country abroad, and at the same time helping foreign nations impoverished by the war, to get on their feet again industrially and commercially, was pointed out today by Senator Edge of New Jersey, author of the bill. He asserted that under this act it would be possible for a group of business interests in this country to finance Europe for more than a billion dollars withou ta strain on their resources and with profit to themselves.

WILL OPEN MARKETS.

The financing of impoverished foreign purchasers of American goods, he declared, will open the world markets which the United States must have to maintain its high pressure production. On the production of finished goods, he said, depends the demand for raw materials, while even the land and water transportation system of the country will be directly affected.

"Europe must have credit," said Senator Edge, "and the American vendor must have cash to keep American industry working; and the export finance act is designed to provide this credit and transmute it into real money.

"During the war, as is well known, the United States government extended to Europe approximately nine or ten billion dollars, and today we cannot get even the interest on it. Some persons want us to waive this interest. I am not one of that class; but I do believe we should help Europe and not sidestep our responsibilities in peace any more than we did in time of war; and especially as now we can meet them without hardship, but rather with real profit to our own people.

TOO MUCH EASY MONEY.

"To keep lending American money is poor policy. Such easy money melts and does no good to the lender or the recipient, and also it is axiomatic that 'the best way to lose a friend is to lend him money.' Instead of the worse than eleemosynary prodecure of lending Europe more money, let American business men and financiers help the foreigners reconstruct their devastated factories and reclaim their devastated fields and mines by converting their credit into cash; then, in time they can pay the interest on their debt to us and gradually pay off the principal. Selfishly the new act is an 'America-first' measure; but also we must remember that the hope of the world turns with confidence to the constructive genius of the United States and we must not disappoint it."

CLAIM MIRACLE CURE BY DIVINE HEALING.

CHURCH OF ENGLAND RECTOR CREDITED WITH CURING TWO CRIPPLED GIRLS.

[EXCLUSIVE DISPATCH.]

PHILADELPHIA, Jan. 1.—Two little colored girls in the house of St. Michael and all Angels 603 North 43rd street, are declared to be living examples of the potency of the gift of divine healing, practiced by James Moore Hickson of the Church of England.

The girls are Agnes Warren and Geneva Norman. Agnes, who is 9 years old, lives in Princeton, N. J. She has been a sufferer from infantile paralysis. The fingers of both hands were clenched tightly across her palms, so tightly that force was required to pull them out straight.

Geneva, 11 years old, had tubercular hip disease.

Last June Mr. Hickson laid his hands on Agnes and Geneva and prayed for their recovery. Having finished his prayers, he walked out of the little chapel. The children have not seen him since.

On the following morning there was a stir among the children. Agnes Warren came running into Sister Kathryn, crying, "See, sister, see; I can open my hands!"

And Agnes's hands were cured, or almost cured. The fingers of her right hand no longer closed like a vise over her palm. She could stretch them out and close them in a natural manner.

The little girl could stretch out two fingers of her left hand—no more. The cure of the left hand was only partially complete.

Scarcely had Agnes reported her good news when yells of delight came from the bathroom where Geneva had removed her brace, prior to stepping into the bath tub.

"Look, I can stretch out my leg and it doesn't hurt me. I'm cured; Oh, Sister, Mr. Hickson, has cured me."

A physician said that Geneva's leg was healed but it had not healed right, he said, so he broke the leg again and set it to his own satisfaction. And today Geneva is using her leg like any other child.

Builders Refuse Union Demand.

[BY A. P. NIGHT WIRE.]

SPOKANE (Wash.) Jan. 1.—Building trades unions of this city today "stood pat" on their demands for a day wage increase despite refusal of the master builders to agree to the increase. Carpenters' union has granted ninety days in which their demands must be met. Only new construction is to be affected, they stated, and work on the new Methodist Deaconess Hospital Building and the new Elks' Temple here is expected to proceed unhampered.

Sir Oliver Lodge Coming Here.

[BY CABLE AND ASSOCIATED PRESS.]

LONDON, Jan. 1.—Sir Oliver Lodge, president of the Society for Psychical Research, will leave for the United States soon after his retirement as principal of the University of Birmingham, which position he has held since 1900.

Swedish Prince to Visit Mexico.

[BY A. P. DAY WIRE.]

SAN ANTONIO, Jan. 1.—Prince Wilhelm, second son of the King of Sweden, is scheduled to arrive in Mexico soon, for a tour of that country, according to telegraphic advices received here last night.

FRENCH CRACK A.E.F.'S SAFES.

Only Way to Open Strongboxes Sold by Americans.

Officers Forget to Turn Over the Combinations.

Convicts, Skilled in Such Things, Deftly Save Day.

[BY CABLE—EXCLUSIVE DISPATCH.]

PARIS, Jan. 1.—When the French government bought all the property of the American Expeditionary Force it got a number of safes installed in the paymaster's office in the Elysees Palace and in various other A.E.F. offices. But when the Americans turned over this property to the French they forgot to give the new owners the combinations of the strong boxes, in many cases. As a result, the French government found a lot of closed and locked safes on its hands and did not know how to open them.

There was long correspondence between the French and the American liquidation commission. The French wrote and asked the Americans to tell them the combinations to open the safes. The Americans investigated a while and found, in most cases, that the men and officers who knew the combinations had long since been sent back to the States and demobilized.

FEW REMEMBER CIPHERS.

Efforts were made to trace these men and in a few cases they were found in various parts of the United States, and occasionaly one could remember the cipher to open the strong box which had been in his office.

But a number of big, valuable safes remained which the French could not open. They wanted to sell the big steel boxes, but could not do so without telling the customer how he could open them.

Finally, M. Vautet, in charge of the safes, thought of a way to get them open. He sent to the Fresnes penitentiary and borrowed two expert cracksmen, who were doing long stretches. He brought them to Paris where the safes were stored, and promised them 100 francs apiece for every safe they opened.

CRACKSMEN SUCCESSFUL.

The cracksmen refused to open the safes under supervision, but after the guards and M. Vautet and his staff had withdrawn to the opposite end of the big room they went to work. In less than five minutes they swung open the big steel door of the largest safe, and in half an hour had opened five others.

Every time any one approached the convicts while they were opening the safes they stopped work and refused to proceed until the person had withdrawn.

The French authorities requested—since the censorship is abolished—that the local press publish nothing about the affair, as it fears that if it becomes known that all the safes had been cracken open by two convicts no one will want to buy one.

PORTLAND IRON MEN GO ON STRIKE TODAY.

OBJECT TO CUT IN WAGES AND "AMERICAN PLAN" OF SHOP OPERATION.

[BY A. P. DAY WIRE.]

PORTLAND, Jan. 1.—A strike of approximately 100 men employed at the Smith & Watson Iron Works here will be called tomorrow morning, it was announced today by Charles Kendrigan, secretary of the Portland Metal Trades' Council.

The strike action is the result, according to Kendrigan, of an announcement by the iron works management that wages would be cut 8 cents an hour, working hours increased from forty-four to forty-eight a week, and that the shop would be run on the "American plan."

The strike will be confined to the Smith & Watson plant, Kendrigan said today. He asserted that more than 100 men would be affected, but Alfred F. Smith, president of the firm, said only about forty men would be affected.

"If there had been a reduction in the cost of living within the past few weeks the union would be able to look upon a decrease in wages as reasonable," Mr. Kendrigan said today.

Mr. Smith declared that his firm could not compete with firms in other sections which were paying less wages. "If the plant is unable to obtain men on the terms announced, it will close," Mr. Smith said today. Smith is also president of the Columbia River Shipbuilding Corporation, and he declared today that the present wage scale was responsible for the closing of that plant.

WELLS PROMOTED.

Local Santa Fe Chief Succeeds Storey in Chicago.

[BY A. P. NIGHT WIRE.]

ALBUQUERQUE (N. M.) Jan 1.—Arthur G. Wells, for many years general manager of the Santa Fe coast lines, with headquarters at Los Angeles, has been appointed Federal manager of the Santa Fe system, with headquarters at Chicago, according to an official report received here tonight. Mr. Wells succeeds W. B. Storey, recently appointed president of the Santa Fe in place of E. P. Ripley, resigned.

RECEPTION FOR PERSHING.

[BY A. P. NIGHT WIRE.]

LINCOLN (Neb.) Jan. 1.—The last of the semi-public functions for Gen. Pershing during his ten-day visit here was a New Year's reception this afternoon by the Woman's Relief Corps. Gen. Pershing thanked the women for two ambulances they sent to France.

Gen. Pershing was the guest of honor at an "old-fashioned Missouri" New Year's dinner given him and his staff by Gov. and Mrs. McKelvie at their home.

Found Dazed by Wood Alcohol.

[BY A. P. NIGHT WIRE.]

SAN FRANCISCO, Jan. 1.—John Burns, found dazed on the streets here during the New Year's Eve celebration, was declared by physicians to have been poisoned by drinking wood alcohol. Two bottles of the fluid were found in his pocket, it was reported.

CLASSIFIED INDEX.

	Page
ONE-TIME NOTICES	9
LOST, FOUND, STRAYED, STOLEN	9
SPECIAL NOTICES—Miscellaneous	9
PERSONALS—Business	9
CHURCH NOTICES	9
BUSINESS ANNOUNCEMENTS—Miscellaneous	9
EDUCATIONAL	9-10
WANTED—Help, Male	10
WANTED—Help, Female	10
WANTED—Help, Male and Female	10
WANTED—Agents and Canvassers	10
EMPLOYMENT AGENCIES	10
WANTED—Situations, Male	10
WANTED—Situations, Female	10
WANTED—Situations, Male and Female	10
WANTED—To Rent	10
TO LET—Rooms	10
TO LET—Flats	10
TO LET—Apartments	10
TO LET—Houses	10
TO LET—Beach Property	10
TO LET—Stores, Offices, Etc.	10
FURNITURE	10-11
MUSICAL INSTRUMENTS	11
MACHINERY	11
FOR SALE—Miscellaneous	11
WANTED—Miscellaneous	11
SWAPS—All Sorts	11
AUTOMOBILES—Miscellaneous	11
HORSES, MULES, CATTLE, ETC.	11
POULTRY, PET STOCK AND SUPPLIES	11
HOUSES—For Sale	11-12
HOLLYWOOD—Miscellaneous	12
PASADENA—Miscellaneous	12
CITY LOTS—For Sale	12
APARTMENT, FLAT PROPERTY	12
BUSINESS PROPERTY	12
INDUSTRIAL PROPERTY	12
INCOME PROPERTY	12
SUBURBAN PROPERTY	12
BEACH PROPERTY	12
HARBOR PROPERTY	12
COUNTRY PROPERTY	12
EASTERN AND NORTHERN PROPERTY	12-13
SAN DIEGO PROPERTY	13
GOVERNMENT LANDS	13
OIL PROPERTY	13
ORANGE, LEMON AND WALNUT GROVES	13
POULTRY RANCHES	13
REAL ESTATE—Miscellaneous	13
WANTED—To Purchase, Real Estate	13
FOR EXCHANGE—Real Estate	13
MONEY TO LOAN	13
MONEY WANTED	13
MORTGAGES, TRUST DEEDS	13
STOCKS, BONDS AND SECURITIES	13
MINES AND MINING	13
HOTELS, ROOMING-HOUSE BUSINESSES	13
APARTMENT-HOUSE BUSINESSES	13
BUSINESS INVESTMENTS—All Kinds	13
BUSINESS CHANCES—Many Kinds	13
PARTNERS WANTED	13
BUSINESS CHANCES WANTED	13
LEGAL NOTICES—of all Kinds	13

SPECIAL NOTICE TO "TIMES" Classified Advertisers.

8 p.m. is the closing hour for receipt of classified advertisements for both Daily and Sunday Times.

Classified Liners.

CLASSIFIED RATES.

(Effective December 1, 1919.)

Minimum space, 2 lines, or 12 words. Minimum charge 25 cents daily or 34 cents Sunday.

12 cents a line each daily insertion.
17 cents a line each Sunday insertion.
11 cents daily, 16 cents Sunday, (3 to 29 consecutive times.)
$3.30 a line by the month (30 days.)

For all classifications except those listed below: Strictly "Situation Wanted" advertisements 10c a line daily and Sunday. Minimum charge 20c. 9c a line 3 or more consecutive times. Advertisements for the subheadings "Carpentering, Painting, Paperhanging," "Dressmakers and Seamstresses," and "Nurses" are not classed as Situation Wanted advertising, and will be charged for at the general classified rates of 12c a line daily and 17c Sunday, 11c daily and 16c Sunday, 3 to 29 consecutive times, $3.30 per line 30 consecutive times.

10c a line daily and 20c a line Sunday for advertisements under the headings of "Society Meetings," "Personals," "Special Notices," "Stocks and Bonds," "Street Improvement Bonds," "Money to Loan—Salary and Chattels," "Money to Loan—Diamonds and Jewelry," "Physicians," "Medical," "Sanatoriums," and "Baths and Massage." Minimum charge 32 cents daily, 40 cents Sunday; $4.50 a line by the month (30 days.)

Minimum charge applies to each single and nonconsecutive insertion. Count five average words for the first line, and seven average words for each additional line in advertisements displayed, "lead up," or capitalized.

The Times will not be responsible for more than one incorrect insertion of any advertisement ordered for more than one time. The advertiser's remission of advertising will be rectified only by the cancellation of the charge made for the space ordered. Adjustment for errors will be made only in accordance with published rules and regulations. No adjustments for errors will be made on advertising items not affected by an error, or errors which may occur in other items in the same advertisement. The Times will not be responsible for errors of any kind in telephoned advertisements. The right is reserved to classify all advertisements under appropriate headings and to reject objectionable advertising.

"WANT AD" SUPREMACY.

The Times regularly prints practically all of the "Want Ads" published in all of the other Los Angeles newspapers in addition to thousands of exclusive ads not printed in any other newspaper.

In all classifications—Help Wanted, Situations Wanted, To Let, Automobiles, Real Estate, Business Chances—TIMES LEADERSHIP is UNQUESTIONED.

By using THE TIMES ALONE classified advertisers can cover Los Angeles and Southern California at one cost.

ONE-TIME NOTICES—
Of Special Interest.

DOCTOR FOR MEN — SPECIALTY 20 YEARS. New methods. Permanent results. Examinations free. 219 Douglas Bldg. 3d and Spring.

LOST, FOUND, STRAYED—
And Stolen.

LOST—$100 REWARD will be paid, no questions asked, for return of turquoise set, consisting of necklace, earrings, bracelet, long gold chain; lost recently in or near Alexandria Hotel. ROOM 871.

STOLEN—1919 ENCLOSED CADILLAC SUBURBAN, light blue body, black top. Royal cord tires, license No. 247012, engine No. 57-C-134. Inform Chief Harris, California Auto Club, Don Lee or phone Wil. 2823, Bryson Apts.

LOST — DECEMBER 16, TAN COMBINATION traveling bag, between Meadowbrook Park and Arrowhead ave., San Bernardino. Return reward $25. Address F. EILERS, Box 118, R.F.D. No. 1, Highlands, Cal.

LOST—WEDNESDAY AFTERNOON, HUDSON SEAL barrel muff at Mason Theater, or some Broadway store, between Second and Fifth, probably Albert Cohn's. Liberal reward. Return 1003 S. HOPE ST.

LOST — WEDNESDAY A.M. FROM MACHINE, large black purse containing postoffice order and money. Address 731 W. SEASIDE, Long Beach. Phone 15516. Reward. No questions asked.

LOST—MINK NECKPIECE AT COLLEGE THEATER, Saturday night. Will person who found same kindly return to MR. FISHER, 409 Fay Bldg., 3rd and Hill, and receive reward.

LOST—A WHITE FEMALE FOX TERRIER, brown ears, black and brown spots on one side. Answers to name of Pet. Address Route 11, Box 60, LOS ANGELES.

LOST—PERSONS FINDING SILVER TOPPED handbag, millinery department, Bullock's, Tuesday, please telephone 577080, reward for certain contents. No questions asked.

LOST—AT FREDERICKS OR VENICE BOULEVARD, blue silk bag containing purse and jewels. Jewelry valued as keepsake. Reply 849 NOWITA. Phone 1548-R, Venice, reward.

LOST—BUNCH OF KEYS IN LITTLE BROWN purse on 7th st., between Bdwy and Spring. Return to 731 UNION OIL BLDG. and receive reward.

LOST—REWARD, NO QUESTIONS. RECOVERY straw suit case containing clothing taken from automobile front 844 Fedora st., Monday evening. CALL 61105.

LOST—JAN. 1, LARGE FRESHWATER PEARL earring, vicinity Broadway and Brand blvd., Glendale, of N. Glendale car. Very liberal reward. 1000 N. BRAND BLVD. Phone Glen. 2109-J.

LOST—WILL PARTY WHO FOUND PURSE, including bank book and receipt, kindly mail receipt and book to A. MACKEPRANG, 445 S. Kingsley drive. Keep money.

LOST—A RED LINED POCKET BOOK, MY NAME inside, finder will be suitably rewarded if returned to MRS. A. E. GRAW, 918 W. Terrace 49.

LOST—KEYS BETWEEN HOLLYWOOD AND SALT Lake Station, chain ring marked M. R. K. Phone 577750, address 1527 HAYWORTH AVE., Hollywood.

LOST—THURSDAY, BETWEEN 29TH AND Ellendale, and Vermont and Jefferson, black velvet bag with small change purse. Reward. WEST 5066.

LOST—ON YELLOW CAR BETWEEN 16TH AND 6th st., small purse containing check for $15, watch and chain with name of owner engraved in back. Reward. Phone MRS. PORTER, 2[illegible].

LOST—WATCH FOB, CARVED TOPAZ, ENCIRCLED by two serpents, valuable to owner as gift and birthstone. Reward. F. W. CERRING, 217 E. 17th st.

LOST — NEW YEAR'S EVE, YEAR-OLD MALE Airedale dog, Wilshire district, unmarked collar. Answers to name of "Laddie." Reward, 179 S. HARVARD. 567405.

LOST—OR STOLEN — MALE BOSTON BULL. LICENSE NO. 10840. LIBERAL REWARD. PHONE 568329.

LOST—U. S. ARMY REVOLVER BETWEEN Ontario and L. A., after 10 Wednesday night. Address P. box 268, TIMES OFFICE.

LOST—SILVER WRIST WATCH, PICO BLVD., Santa Monica city limits. Reward. 154 CENTRAL AVE., Santa Monica. 577975.

LOST—WILL PARTY FINDING BILL FOLD WITH name S. B. Colquitt, return pictures and fold to TIMES OFFICE, keep the money for your trouble.

FOUND — POCKETBOOK, PARTY WHO LOST phone 28088, prove belongings and pay for advertisement.

LOST—BLACK BOSTON BULL TERRIER, WHITE mark on breast. Reward. 165 E. AVE. 49. 39110.

LOST—$25 REWARD. BROWN BRINDLE BULL dog, white breast, white strip down nose; ears and nose trimmed. Notify HUNTINGTON HOTEL.

LOST — NATIVE SON PAST PRESIDENT PIN, name engraved on back. Reward. SOUTH 4488-W.

LOST—RING WITH THREE DIAMONDS. RETURN to secretary's office, CHAMBER OF COMMERCE, and receive reward.

LOST—NEW YEAR'S DAY ON VERMONT-GEORGIA car, basket, folder and address book. Reward. NELLIE NIELSEN, care Y.W.C.A.

LOST—A GOLD WRIST WATCH WITH GOLD clasp on road between Mojave and Little Lake. Apply G. WILSHIRE 800, Elizabeth st., Pasadena.

LOST—LADIES' WATCH, A. C. P. MONOGRAM. Liberal reward. GEO. MOORE, Hotel Ingraham, Los Angeles.

LOST — DIAMOND RING, SOLITAIRE GOLD Tiffany setting, 2 3-16 carats, either at Alexandria Hotel or on way to Solomon's or in dance hall. $100 reward. No questions asked. 238 MARSH-STRONG BLDG. 61384.

LOST—STRAYED OR STOLEN—SATURDAY, DEcember 27th, from Pine Hills, San Diego Co., a five year old English Setter female dog Fanny, black coated and marked with white. The undersigned will pay $250 reward for the arrest and conviction of the thief or thieves and $100 for the return of the dog. FRANK W. EMERY, 314 Merritt Bldg., Los Angeles. Phone Main 1520.

LOST—BLACK BRINDLE BOSTON BULL, WHITE breast, collar and face, black spot on top of head, four white feet. Call BDWY. 3204. Reward.

LOST—GOLD CRESCENT NUGGET PIN, HOLLYwood blvd., between Alexandria ave. and Vermont. Reward. 597686.

LOST—SIBERIAN SQUIRREL COLLAR BETWEEN 3rd and Broadway and 3rd and Hope, between 6 and 6:30, Wednesday night; reward. 62149.

LOST—ROSE-COLORED ANGORA SCARF, NEAR S.W. corner of Euclid and Colorado st., Pasadena. Phone owner, WILS. 4849.

LOST—YOUNG AIREDALE-BOSTON BULL, SPAYed female, dark brindle, named Dinty. Please call WILSHIRE 1411.

LOST—RAT TAIL IRISH WATER SPANIEL, FEmale; name and address engraved on collar. J. BAUM, 269 S. Van Ness. 560502. Reward.

LOST — BLACK WALLET WITH ARMY DIScharge papers. Suitable reward offered. Tel. 558842.

FOUND — WATCH. OWNER MAY HAVE BY identifying and paying for advertisement. WENZEL, Roscoe st., Owensmouth.

LOST—PLATINUM BAR PIN WITH FIVE DIAmonds. Liberal reward. Phone WILSHIRE 6007.

LOST — TAN-COLORED ENGLISH BULLDOG, screw tail. Finder call S. 5041-J. Reward.

LOST—EASTERN STAR PIN, SUNDAY A.M., REward. 100 S. OLIVE. 14018.

FOUND—A BICYCLE. OWNER MAY HAVE SAME by identifying and paying for ad. HOLLY 622.

LOST—TWO MONTHS OLD COLLIE PUP, REward. 21062. 1427 S. BURLINGTON.

FOUND — SUNDAY EVENING, LADY'S GOLD wrist watch. PHONE 590980.

LOST—IN FRONT S. P. DEPOT, LADY'S BLACK traveling bag. Reward. 58832.

LOST—GENTLEMAN'S GOLD WATCH; LEATHER strap attached. Reward. 23368.

FOUND — BRINDLE BULL DOG, ABOUT ONE year old. PHONE 24442.

LOST—THREE SHEEP FROM 636 GROVER ST. Phone MAIN 4048.

SPECIAL NOTICES—
Miscellaneous.

BETTER EARLY THAN TO MISS OUT—TELEPHONE YOUR SUNDAY ADS TO THE TIMES FRIDAY OR EARLY SATURDAY. PICO 700—10391.

Baths and Massage.

RADIUM SULPHUR SPRINGS—Natural radio active mineral water. Drink and bathe in liquid sunshine. It sparkles and foams like champagne. Purifies blood, keeps you young. Hot bath treatment for rheumatism, neuritis, colds, poor circulation, sciatica, stomach, liver, kidneys, bladder, heart disease, blood, nervous and female troubles. Electric, medical, spinal treatments. Doctor's advice free. MELROSE AVE. AND GOWER ST. W. Sixth st. car line direct to Springs. Phone 577104.

ELECTRIC CABINET SWEATS, SCIENTIFIC MASsage, oil treatments, baths, massage. 222 UNION LEAGUE BLDG., Second and Hill. [illegible]

[illegible]

Medical.

THE "INFLUENZA" HAS NOT RETURNED AS was expected this winter, but T. FOO YUEN, founder and president of "THE FOO & WING HERB CO." has returned and will be pleased to meet his hosts of friends at the old established place of business, 903 S. Olive st. [illegible]

THE FOO & WING HERB CO. 903 S. Olive st.

[illegible]

Sanatoriums.

[illegible]

PERSONAL—
Business.

PERSONAL—PROF. MARVELL, World's Greatest Psychic. Can be consulted on all matters daily. 50c—READINGS THIS WEEK—50c. Suite 1, Ong Bldg., cor. Fair Oaks and Mission st., South Pasadena. Over National Bank. Take South Pasadena car on Main st. Hours 12 to 6 daily. Sunday closed.

PERSONAL—LADY GOING TO JACKSONVILLE, Fla., in January, would like to accompany child or invalid for part expenses. References given. Phone MRS. ROBINSON, 4718, Venice, Cal.

PERSONAL—ARE YOU GROWING OLD AND without a home, and have you a little money you would give in exchange for your board and room for the balance of your life? If so address V, box 170, TIMES OFFICE.

PERSONAL—ADVERTISING ASSISTANCE ON sales letters and mail-selling pays big. 12 years experience. C. L. CLARKE, 416 Mortgage Guarantee Bldg. Phone 61456.

PERSONAL— MADAME ROSE, PALMIST, GIFTED CLAIRVOYANT. HOURS 10 TO 8. OPEN SUNDAY. 307 W. NINTH ST. (NEAR HILL.)

PERSONAL — WANT ADDRESS OF HERBERT SAALFIELD, HANNA LEITZGER, C. A. SOMMER. 150 N. KINGSLEY DRIVE. 56986.

PERSONAL—FOR SALE—DARK BROWN SWITCH, cut from my hair, 30 inches long; $12 if taken today. MAIN 4644, Apt. 707.

PERSONAL—YOUNG MAN FROM BUTTE, MONT. would like to hear from some one of that city. Address Y, box 201, TIMES OFFICE.

PERSONAL—I REPAIR, BUY, SELL, EXCHANGE anything electrical. 758 S. SPRING. 10610.

CHURCH NOTICES—
Liberal and Orthodox.

Liberal.

CHARLES W. LEE, INSPIRED PSYCHIC, VOLUNtary contribution. Ordained minister of the First Spiritualist Society of Los Angeles. Personal advice daily. 1532 S. FIGUEROA ST. 24782.

BUSINESS ANNOUNCEMENTS—
Miscellaneous.

WATCH AND CLOCK REPAIRING.

We call for and deliver. All work guaranteed. First-class work at lowest prices for cleaning and repairing. N. ZANOW, 320 Wesley Roberts Bldg., 106 W. Third. Phone 19115.

SPECIAL PRICES ON LETTERHEADS. 500 Letters multigraphed ...$1.00. 1000 extra-heavy 6¾ envelopes ...$3.50. PRINTERS, REED & REED MULTIGRAPHERS. 626 San Fernando Bldg., 4th and Main sts.

AMATEUR PHOTOGRAPHERS; PHOTO PRINTS or post cards printed from your negatives. Mail me negative for free sample print and price on your wants. J. E. BERMAS, 155 Wooster St., New York.

WE REPAIR CARPETS, WINDOW SHADES, FURniture, box springs, re-silver mirrors. L. WAGNER, 1304 Gardner. Holly 1340.

ALL CLASSIFIED ADVERTISEMENTS FOR THE SUNDAY TIMES MUST BE RECEIVED BEFORE 8 P.M. SATURDAY. GET YOUR ADS. IN EARLY.

LADIES WHO DESIRE BEAUTIFUL HAIR, COMplexions, neck, arms, hands, address FORMULA CO., 705 Ferguson Bldg., Los Angeles.

ELECTRO-THERAPY, NEW COURSE JUST STARTing. Diploma issued. ELECTRIC COLLEGE OF CHIROPRACTIC, 321 S. Hill.

LET ME FURNISH YOU AN ESTIMATE ON remodeling your old house. I can save you money. PHONE 28352.

FROM GARRET TO CELLAR IN ONE DAY; windows cleaned, 10c and 15c. Rugs 50c; floors waxed, $1 up. ACME CLEANERS, Pico 1650.

THE BEST COAL AND BRIQUETS. PACIFIC WOOD & COAL CO., 10106, Main 7907.

TYPEWRITING, 5 CTS. PAGE, DUPLICATE, 522 CHAMBER COMMERCE BLDG. Bdwy. 738.

WILL GIVE OIL RUBS FOR LADIES AT their homes. BROADWAY 3230.

UMBRELLAS RECOVERED, REPAIRED, MADE to order. GOBWIT STORE, 340 S. Bdwy. 11083.

LOS ANGELES CAN CO., 303-313 N. AVENUE 20. Phone 10609; EAST 380.

BUSINESS ANNOUNCEMENTS—
Miscellaneous.

Attorneys and Counselors.

FREE ADVICE AND CONSULTATION IN ALL legal matters, ascertain your rights, practice in all courts; fees reasonable, evenings by appointment. E. HARDESTY, Attorneys and Notary, 329 Higgins Bldg., Second and Main. Phone 62343.

CORPORATIONS AND COMMON LAW COMPANIES ORGANIZED IN ANY STATE, CANADA OR MEXICO BY EXPERIENCED CORPORATION ATTORNEYS. CONSULTATION FREE. 323 TITLE INSURANCE BUILDING.

BRING CLAIMS, PERSONAL INJURY, DEATH, workmen's compensation, accident insurance to a specialist in damage cases. JAMES DUFFY, 515 Sunmiller Bldg., 430 S. Broadway.

CHICAGO TOILET PARLORS, GRADUATE FACE and scalp specialist. 419 EXCHANGE BLDG., 323 W. Third. Hours 10-6; open Sunday.

NEVADA—LAS VEGAS—HAM & HAM—LOS ANgeles office, 529 Citizens National Bank Bldg. Phone Bdwy. 369 and Las Vegas, Nevada.

I. W. SHAPLEIGH, LAWYER, GEN. PRACTICE, 474-6 TITLE INS. BLDG., 5th-Spring. 60807. Free advice. Fee reasonable.

C. C. CASWELL, ATTORNEY. Estate and wills a specialty. Advice free. 708 FAY BLDG., 3rd and Hill. Bdwy. 2804.

W. R. BARNES, THE POOR MAN'S ATTORNEY, 352-3 WILCOX BLDG., Second and Spring.

ALL LEGAL MATTERS, CONSULTATION FREE. W. A. JENKINS, 910 Marsh-Strong, 9th-Spring.

LAS VEGAS, NEVADA—BREEZE & HINMAN, ATTORNEYS AND COUNSELORS.

Contractors and Builders.

WANTED—CONTRACTS FOR PAPERHANGING, painting, tinting and repairing; best work, right price. W. A. GOODWIN, 2956 La Salle. 73845.

ARTISTIC PLANS, $5 UP. ENGLISH COLONIALS. "Everything EDW. SWEET, 'Quality' Designer, Supt. Cons. 1158 N. Kenmore. 597714.

BUNGALOW, GARAGE, REPAIR WORK AND ALterations. E. E. RINKERT, H. McCLELLAND, 1120 Orange st. 54159.

GUARANTEED CEMENT WORK—FOR CEMENT drives, floors, etc., PHONE 556060.

WANTED—JOB CEMENT WORK AND PLASTERing. Tel. SOUTH 4829.

FELIX BARBON & SONS, BUILDERS. 2500 SIXTH AVE. Phone 71618. Bungalows for sale.

Manicuring, Chiropody, Facial and Scalp Treatments, Hair Dressing.

430 S. BROADWAY, ROOM 612. VIBRATORY FACIAL AND SCALP MASSAGE. HOURS 10 TO 6. OPEN SUNDAYS.

MISS KELLY, 516 WASHINGTON BLDG., THIRD and Spring. Nu-foot massage, tired aching feet relieved, hours 9:30 to 6, closed Sundays.

FACIAL MASSAGE AND SCALP TREATMENT; MRS. GRAY, 207 S. Spring st., room 207. Open Sundays. Hours 11 to 6.

LUCILLE TAYLOR AND MISS FAY'S HOT OIL, violet ray treatment for scalp, facial, massage. 430 S. BROADWAY. Suite 411.

MISS BROWN, NOW 129 W. THIRD, ROOM 107. Shampooing, massage. Open Sundays.

SPECIAL TREATMENTS FOR DEEP LINES. 521 W. 9th st. Apt. 9. MRS. CASE.

MANICURING, FACIAL AND SCALP. 253 SOUTH BROADWAY, room 419. Open from 10 to 7.

SENORITA J. MENDEZ, FIRST-CLASS MANICURing, facial and scalp. 321½ W. FOURTH ST.

MISS MONROE, SCALP TREATMENTS. 207 S. BDWY., Room 217. Open Sunday.

FACE AND SCALP TREATMENTS, MANICURING. 414 LANKERSHIM BLDG., 3rd and Spring.

ELECTRIC FACIAL SCALP TREATMENTS, MANicuring. 321 S. HILL ST., office 204.

MME. HIBBARD, ELECTRICAL FACIAL SWEATS, shampooing, massage. 324 W. 11TH ST.

LILLIAN BURTON, FIRST-CLASS MANICURIST, FERGUSON BLDG., Third-Hill. Office 202.

MANICURING AND SCALP TREATMENT. 359 CALIFORNIA BLDG., 205 S. Bdwy. Closed Sun.

Furs.

[illegible]

Patents and Patent Attorneys.

[illegible]

Transfer and Express—Shipping.

[illegible]

Carpet and Rug Cleaners.

[illegible]

Roofing—New and Old.

[illegible]

Cesspool Cleaners.

CALIFORNIA CESSPOOL CLEANING CO. WIL. 1512. UNDERGROUND DRAINAGE. 600107.

EDUCATIONAL—
Miscellaneous.

Musical and Dramatic.

[illegible]

Dancing.

MODERN BALLROOM DANCING

Taught by refined young lady. Private lessons by appointment, 10 a.m. to 5 p.m. Late pupil of William Crockett Perrin, of Chicago. 2626 DALTON AVE. Phone 73327.

WANTED—HELP—
Male.
Miscellaneous.

WANTED—THE VOCATIONAL EMPLOYMENT DEPARTMENT, Y.M.C.A., Seventh and Hope sts., is helping many men and boys to secure employment. Fine calls coming in daily. Service a membership privilege, guarantees employment. See Inst. Course Adv. Ask for C. P. BAKER, secretary. Second floor, Y.M.C.A. BLDG. Office hours 8:30 a.m. to 12 noon.

[illegible]

WANTED—
MECHANICALLY INCLINED MEN
to learn the Auto and Tractor business and earn $100 to $300 a month. Fastest growing industry in the world. Exceptional opportunities for trained men. High salaries, ideal working condition. No strikes or lockouts. A thousand chances for any man to own his own business.

LEARN IN SHORT TIME THE NATIONAL WAY. No previous experience necessary. Our expert instructors, complete modern equipment and practical method of training enable any man over 15 years old to become a skilled mechanic in short time. This course includes practical work in automobile repairing, driving, ignition, lighting, starting, storage batteries, machine shop practice, tractioneering, vulcanizing and shop management.

Learn a trade NOW. Earn board and room while learning. 6000 successful graduates. GUARANTEE your success. Fifteen years in Los Angeles. Call, write or Phone.

Evening Classes Now Open. See Instruction Course adv.

NATIONAL AUTOMOTIVE SCHOOL, 207 S. Figueroa.

WANTED—
COMMERCIAL ARTIST
WHO HAS THE PUNCH.
Wish to get in touch with energetic, working artist who can catch an idea on the fly and develop it, who has ideas of his own, a sense of humor and will get stuff out when wanted—to work with me in developing strong, original advertising matter. Some regular work and more will come along if can deliver the goods. Address V, box 304, TIMES OFFICE.

WANTED—TRAINED MEN NEEDED—Male stenographers are in great demand. The Y.M.C.A. Shorthand School will train you quickly and thoroughly at low cost.

Graduates of the Y.M.C.A. Radio School see the world under favorable conditions, and receive $125 a month, with board and room.

Men trained along engineering lines are needed: draftsmen, chemists, assayers, electricians, machinists, auto mechanics, vulcanizers, etc.

Day and evening courses are offered. Enroll now for new term starting Jan. 5, 1920. Write, phone or call for bulletins of information. If possible see Registrar, room 207, or address Y.M.C.A. SCHOOLS, 715 S. Hope st. Phone 10822. (See Inst. Course.)

WANTED—[illegible]

[illegible]

WANTED—A FEW CAPABLE MEN TO PREPARE for INTERNAL REVENUE POSITION. Also CUSTOMS. Fine chance now. Good salary. See immediately. MISS WILSON, 602 Roberts Bldg., 106 West 3rd. (See Inst adv.)

[illegible]

WANTED—A CARPENTER. PHONE VER. 5720.

Store and Office.

WANTED—BRIGHT, WILLING BOYS WITH wheels for delivery work; excellent opportunity for advancement. See MR. DRACHMAN, Wetherby-Kayser Shoe Co., Fourth and Broadway.

WANTED—BOOK-KEEPERS WHO UNDERSTAND packinghouse work; stenographer who can take dictation for oil company; clerical position open for young man of ability. PAYNE'S EMPLOYMENT AGENCY, 709 Majestic Theater Bldg. Pico 1565.

WANTED—HELP—
Male.

Store and Office.

WANTED—OFFICE BOY OR YOUNG MAN AS OFfice assistant. Apply by letter only, giving age, references and past experience, if any. Do not apply in person. STATE MUTUAL BUILDING & LOAN ASSN., 722 S. Spring st.

WANTED—THE INTERNATIONAL CORRESPONDENCE SCHOOLS prepare you for position as expert accountant in few months at low cost. Get catalogue. 220 HAAS BLDG. Phone 62704. (See Inst. adv.)

[illegible]

WANTED—BOY, 19, TO WORK IN WHOLESALE house; good opportunity; steady work. Apply 418 GERMAIN BLDG.

Salesmen and Solicitors.

[illegible]

Trades.

WANTED—PACIFIC ELECTRIC RAILWAY.

MOTORMEN AND CONDUCTORS.

LINEMEN, TOWERMEN.

GOOD WAGES.

APPLY ROOM 202, P. E. BLDG.

[illegible]

Farm and Garden.

WANTED—YOUNG SINGLE MAN FOR RANCH. Good opportunity for right man. Apply [illegible] W. 41ST ST., between 6 and 7 p.m. Ver. 2760.

Classified Liners.

WANTED—HELP— Male.

Chauffeurs, Teamsters, Etc.

WANTED—EXPERIENCED CABINET WAGON driver. 348 Colyton st. NATIONAL CREAMERY & PRODUCE CO.

WANTED—EXP. AUTO CAR DRIVER, ONE LIVING in Hollywood preferred. Steady wor. Apply GEO. L. EASTMAN CO., 1111 Highland ave.

Hotel, Restaurant, Club

WANTED—AT ONCE, EXPERIENCED DISHWASHER and kitchen man. Apply 1216 W. SEVENTH.

WANTED—A KEY BOY AT THE SOUTHLAND HOTEL. One who has had some experience on the phone exchange.

WANTED—EXPERIENCED BUS BOY. APPLY STERLINGS, 618 So. Broadway.

WANTED—BUS BOYS, NO SUNDAY WORK. QUAKER CAFETERIA, 325 W. Third.

WANTED—EXPERIENCED HOUSEMAN. APPLY GATES HOTEL, 6th and Figueroa.

WANTED—HELP— Female.

Miscellaneous.

WANTED—INEXPERIENCED GIRLS TO LEARN COUNTING, PINNING, MARKING AND DISTRIBUTING. VERY BEST WAGES PAID BEGINNERS. WE DO NOT HOLD YOU TO THE MINIMUM, BUT GIVE YOU AN OPPORTUNITY TO MAKE GOOD THE FIRST THIRTY DAYS. MOST FAVORABLE WORKING CONDITIONS. APPLY PEERLESS LAUNDRY, COR. MAIN AND SLAUSON.

WANTED—ASSISTANT TO BUYER WAISTS AND ... good Arizona city. $115-$125. ... MERCANTILE EMPLOYMENT AGENCY. ... Merchants Nat'l Bank Bldg., Sixth and Spring.

WANTED—PRIVATE SECY., BANK, EXCELLENT opening, starting at $100; A1 bkpr. ... F. S. BEAVIS, Agency for "EVERYTHING HUMAN FOR THE OFFICE." Investment Bldg.

WANTED—PRIVATE SECY., BANK, EXCELLENT opening, starting at $100 A-1 bkpr. ... F. S. BEAVIS, Agency for "EVERYTHING HUMAN FOR THE OFFICE," Investment Bldg.

WANTED—COMPANION MAID FOR MARCEL ... State salary expected. Address V, box 32, TIMES OFFICE.

WANTED—COOK, SMALL RESTAURANT, $18-$20 ... BONDED SERVICE ...

WANTED—EXCEPTIONALLY GOOD OPENING FOR BOOK-KEEPERS, STENOGRAPHERS AND SECRETARIES. ... COMMERCIAL EXPERT TRAINING INSTITUTE, Grosse Bldg., Sixth and Spring sts. (See Inst. Ad.)

WANTED—BOOK-KEEPER, light stenographer ... EDUCATIONAL EXPERT COMPANY, Suite 708 Haas Bldg. ... Established 1900.

WANTED—CHORUS GIRLS ... WALKER THEATER BLDG., 730 S. Grand ...

WANTED—CHILDREN JOIN CLASS IN TOE, NATURAL, interpretative dancing ... ABBOTT SCHOOL, 845 S. Figueroa ...

WANTED—LADIES PREPARING NOW AS MAKERS and TRIMMERS ... EDITH MAY, Brack-shops (See Inst. ad.)

WANTED—IMMEDIATELY, YOUNG LADY TO teach stage and fancy dancing. Good position ... NATIONAL COLLEGE OF DANCING ...

WANTED—GIRLS AND WOMEN FOR OFFICES, stores, confectioneries, factories, hotels, private homes ...

WANTED—LADIES WITHOUT EXPERIENCE ... learn moving picture work. SAM KAUFMAN, director, 818 Majestic Theater. (See Inst. ad.) 9 a.m. to 9 p.m. Open Sundays.

WANTED—LADY FOR LIGHT WORK IN REFINED home in exchange for room, board, ... book-keeping, secretarial, civil service ...

WANTED—OFFICE ASSISTANT FOR BUSINESS college course. EFFICIENCY BUSINESS COLLEGE, Wilcox Bldg.

WANTED—EXPERIENCED MARKER AND DISTRIBUTOR. EXCELSIOR LAUNDRY, 424 S. Los Angeles st.

WANTED—LADY FANCY PRESSER, GOOD WORKING conditions. ELITE DRY CLEANERS, Pasadena.

WANTED—BRIGHT, ENERGETIC LADY TO learn corset work; splendid future for right party. $15 to $30 per week. 200 GROSSE BLDG.

WANTED—LADY TO SING AND PLAY FOR ... entertainment for exclusive hotel in the country. Address Y, box 246, TIMES OFFICE.

WANTED—TEACHERS, EXPERIENCED DOMESTIC science, Hawaiian Islands. PACIFIC TEACHERS' AGENCY, 551 Mason Bldg.

WANTED—LEARN HAIRDRESSING, MARCEL waving, hair mfg. LEAGUED COLLEGE; Est. 12 years. ... Mercantile place. (See Inst. ad.)

WANTED—GIRL TO LEARN MUSIC ROLL MANufacturing. Light work and quick advancement. 1719 HIGHLAND AVE., Hollywood. 577455.

WANTED—LEARN PICTURE ACTING AT HOLLYWOOD STUDIO, 5624 Virginia ave. 59162. Course $25. South Hollywood car. (See Inst. ad.)

WANTED—TEACHER, EXPERIENCED DOMESTIC science, Hawaiian Islands. PACIFIC TEACHERS' AGENCY, 551 Mason Bldg.

WANTED—OPPORTUNITIES GIVEN EDUCATED young women to earn tuition. CALIFORNIA ... COM. COLLEGE, 625 S. Hope st.

WANTED — TEACHERS, ROCK MTN. TEACHERS' AGENCY, established 1906. 636 Chamber of Commerce.

WANTED—EXPERIENCED IRONERS. CALL AT the PACIFIC FRENCH LAUNDRY & DRY CLEANERS, ... W. 8th.

WANTED—GIRLS, LEARN HAIRDRESSING, SUMmer sales, positions guaranteed, MacDONALD'S ... COLLEGE, 204 Mercantile Pl. See Inst. ad.

WANTED—LADIES AND GIRLS TO DO ART work at home. Apply 427 GROSSE BLDG., 6th and Spring.

WANTED—GIRL TO WORK AT SODA FOUNTAIN in drug store. 1000 S. GRAND. J. J. Freeman Drug Co.

WANTED—EXPERIENCED GIRL FOR GENERAL housework. Will pay $50 mo. Small family. Call 886 FIFTH AVE. Will pay car fare.

WANTED—EXPERIENCED MARKER AND DIStributor. Good wages. AMERICAN LAUNDRY, 12th and Los Angeles.

WANTED—HAND IRONERS. APPLY NUWAY LAUNDRY, 8th and Towne.

WANTED—LADY DISHWASHER AT WAFFLE INN, Hoover Market, Seventh and Grand.

WANTED—EXPERIENCED PARLOR GIRLS AT the Wisteria, 312 SO. BROADWAY.

WANTED—SECOND GIRL IN KITCHEN. PHONE 43168.

Store and Office.

WANTED—

EXPERIENCED ALTERATION HANDS
FOR GOWNS AND COATS.
MUST HAVE EXPERIENCE
WITH POWER MACHINES.
APPLY FRIDAY, SUPT.
COULTERS, 7TH AND OLIVE.

WANTED—AT THE FIFTH ST. STORE, EXPERIENCED SALESWOMEN IN EVERY DEPARTMENT, ALSO EXPERT COMPTOMETER OPERATORS. EXCEPTIONALLY GOOD POSITIONS NOW OPEN. APPLY EMPLOYMENT OFFICE, FIFTH FLOOR, 9:30 A.M.

WANTED—EXPERIENCED BOOK-KEEPER AND stenographer, capable of managing office, pleasing personality. Permanent position in Pasadena, pleasant surroundings, opportunity for advancement. Give age and experience. Address A, box 30, TIMES OFFICE.

WANTED—FIRST-CLASS FIRE AND CASUALTY insurance stenographer, one familiar with all details of insurance business. Address B, box 11, TIMES OFFICE, Pasadena.

WANTED — EXPERIENCED STENOGRAPHER. Partly outside salesmanship, searching records. Apply 8 to 9:30. NATIONAL ADJUSTERS-INVESTIGATORS, 820 Citizens Bank. 66082.

WANTED — COMPETENT STENOGRAPHER IN prominent real estate office; state experience, references and salary wanted. Address S, box 248, TIMES OFFICE.

WANTED—YOUNG LADY CASHIER AND BOOK-keeper; must be A-1 and accurate at figuring. Good-appearing and living at home. Address V, box 550, TIMES BRANCH OFFICE.

WANTED — MILLINERY SALESWOMEN FOR Coronado and Los Angeles shops. Only those used to handling high-grade merchandise need apply. A. L. BROOKS, 316 W. 7th st.

WANTED—HELP— Female.

Store and Office.

WANTED—

FIRST-CLASS STENOGRAPHER
AND
GENERAL OFFICE WORK
FOR CLOAK AND SUIT HOUSE.
APPLY 609 S. BROADWAY.
EARLY FRIDAY MORNING.

WANTED—

ELLIOTT-FISHER OPERATOR
FOR
BOOKKEEPING MACHINE.

Permanent and lucrative position for capable and dependable person. Answer giving experience.
Address TT, box 287, TIMES OFFICE.

WANTED—STENOG & CLERICAL	$75-$85-$90
STENOGRAPHER-SECRETARY	$85-$90
STENOGRAPHER, machinery experience	$85
STENOGRAPHER and DEMONSTRATOR	$85
STENO and RESEARCH WORK	$75-$80
STENOGRAPHERS beginners	$50-$55
ADDING MACH. OPR., bank exp.	$85
BOOK-KEEPER, wholesale	$85
BOOK-KEEPER, wholesale	$85
ASST. BKPR., Typist and Biller	$75
TYPIST and POLICY WRITER	$65
CASHIER, evening work	$58.50
COMPTOMETER OPRS., temporary	$3.50 day
STENOGRAPHER, stocks and bonds, Noiseless	
STENO., stocks & bonds, Noiseless typewriter	$75

BUSINESS MEN'S CLEARING-HOUSE (Agency.) 516 Security Bldg., corner Fifth and Spring.

WANTED — EXPERIENCED HOSIERY SALESwomen. Apply superintendent, N. B. BLACKSTONE CO., Broadway at Ninth.

WANTED — STENOGRAPHER, 25-35, ABLE TO meet public for contract dept. of large local store. This will be a good opening for the right lady. Salary open. Call early TODAY. SOUTHWEST AUDIT & SERVICE BUREAU (Agency.) 435-9 Citizens Nat'l Bank Bldg., 5th & Spring.

WANTED — COMPTOMETER OPERATOR (SEVeral.) temporary work, downtown. $4 day. These will develop into good permanent positions. Call EARLY today. SOUTHWEST AUDIT & SERVICE BUREAU (Agency.) 435-9 Citizens Nat'l. Bank Bldg.

WANTED—EXPERIENCED MILLINERY SALESlady. 334 W. 3RD, FOX MILLINERY AND SHIRTWAIST SHOP.

WANTED — STENOGRAPHERS, BOOKKEEPERS and clerical workers. PAYNE'S EMPLOYMENT AGENCY, 708 Majestic Theater Bldg.

WANTED—GIRL TO WORK IN CANDY DEPT., Hoover Market, reference. Apply in person to MR. BAYZ 7th and Grand.

Saleswomen and Solicitors.

WANTED — EXPERIENCED SALESLADIES FOR clock and suit house. Apply between 8:30 and 9 a.m. BON TON, 347 S. Broadway.

WANTED—2 MORE LADY SALESMEN FOR NEW Method Fertilizer Co. Lawns, flowers and trees. Call at 206 E. 47TH ST. Phone 28626.

Trades.

WANTED — LADIES TO IRON MEN'S SHIRTS, STEADY WORK, GOOD WAGES.
P. A. NEWMARK & CO.,
598 S. LOS ANGELES ST.

WANTED—2 FIRST-CLASS STARCH WORK IRONers. None other need apply. Steady work, good wages to reliable women. Start work Jan. 1. DOMESTIC HAND LAUNDRY, 514 Central ave., Ocean Park.

WANTED — WAIST FINISHERS AND SLEEVE hands for high-class dressmaking establishment; 48-hour week and permanent position to right parties. D. MACKINNON, 2906 W. Eighth st.

WANTED—EXPERIENCED SHIRT HELP; ALSO ladies' clothes presser, and inexperienced girl to learn. EXCELSIOR LAUNDRY, 424 S. Los Angeles st.

WANTED—EXPERIENCED OPERATORS ON LADIES' SILK UNDERWEAR. BONUS SYSTEM, MINIMUM SALARY $15. STYLPLUS MFG. CO., 741 WALL ST.

WANTED—EXPERIENCED CHOCOLATE DIPPER, $20 a week. Apply HANSON CONFECTIONERY, 132 Sixth st., San Pedro.

WANTED—EXPERIENCED MANGLE GIRLS. Apply PEERLESS LAUNDRY, cor. Main and Slauson.

WANTED—COMPETENT FITTER AND DRAPER to take charge of dressmaking dept. Must be high grade. Apply 1020 HAAS BLDG.

WANTED—HAT TRIMMERS ON MEN'S SOFT hats, highest pay. 220 BOYD ST., near Los Angeles st.

WANTED — BINDERY GIRLS. H. A. MILLER PRINTING CO., 456 W. 10th st.

WANTED—FIRST-CLASS FINISHERS ON GOWNS. 847½ SO. BERENDO. Phone 52725.

Household and Domestic.

WANTED—AT ONCE, GIRL OR WOMAN DESIRing pleasant home with every convenience to assist with general housework and care of two-year-old girl. No washing. Good wages. 41 VICENTE TERRACE, Santa Monica, Cal. Telephone 185.

WANTED—AT ONCE, CAPABLE GIRL OR WOMan to assist with general housework and care of 2-year-old girl. No washing. Good home for one desiring pleasant place. Every modern convenience, good wages. Call 41 VICENTE TERRACE, Santa Monica. Phone 185.

WANTED—GENTEEL, REFINED COMPETENT woman to assist young mother with small children and other light duties. Permanent position. Good home and a reasonable salary to right person. References expected. MRS. LAURA TURNER, 599306, 724 N. Mariposa.

WANTED—CLEAN YOUNG WOMAN TO ASSIST with general housework, 3 adults; 5-room flat, room and bath over garage; flat laundry sent out; references required. Wages $55. 527 S. OXFORD.

WANTED—WOMAN, COMPANION HOUSEKEEPer, for elderly lady, country home. Good home, salary. Prefer one that can drive car. Give phone. Address V, box 562, TIMES BRANCH OFFICE.

WANTED—GIRL OR WOMAN FOR GENERAL housework, two adults, three children; plain meals, little company; every other Sunday off. Must be clean and neat, and dependable with children. PHONE 35546.

WANTED—
Experienced maid with references, general housework, to leave city; 2 adults, 1 child; no laundry; good salary. PHONE 60304.

WANTED—WOMAN FOR GENERAL HOUSEWORK IN SMALL FAMILY, GOOD HOME, REFERENCES REQUIRED. ADDRESS T, BOX 310, TIMES BRANCH OFFICE.

WANTED—YOUNG GIRL TO ASSIST WITH housekeeping and help with child. No washing. Good home. Call 622 S. KENMORE AVE. Wilshire 3221.

WANTED—WORKING HOUSEKEEPER IN GENtleman's home, one who is capable to teach French. Apply Room 203, 245½ S. SPRING STREET, city.

WANTED—WOMAN FOR GENERAL HOUSEWORK; good, plain cooking, for small family; no washing; wages $35 to $40. PHONE 508436 before 2 p.m.

WANTED—COMPETENT WHITE GIRL TO COOK and do downstairs work; good wages. 415 IRVING BLVD. Phone 560065.

WANTED—GOOD, COMPETENT WOMAN TO ASsist with housework; good home; Christian Science preferred. 71524.

WANTED—COMPETENT, EXPERIENCED WOMAN for general housework; permanent, $50. Phone 599556. 1729 N. WILTON PLACE, Hollywood.

WANTED — RELIABLE MAID FOR GENERAL housework in family of 2 adults and 2 children. Call 568498.

WANTED — THOROUGHLY GOOD COOK AND housekeeper, no laundry nor heavy cleaning; permanent; pleasant location. $50. 31242.

WANTED — HOUSEKEEPER AND COOK, WIFE and 2 children. Report 207 S. BROADWAY, Van Nuys.

WANTED — MIDDLE-AGED WOMAN, HOUSEwork in small family. Willing worker, appreciative of good home. Apply 4826 5TH AVE.

WANTED—MOTHER AND GROWN DAUGHTER for general housework and nursing, family of 3. PHONE 34060 after 10 a.m.

WANTED—A GOOD RELIABLE WOMAN FOR general housework. MRS. E. C. WILLIAMSON, Holtville, Cal. Phone 51-R.

WANTED—MIDDLE-AGED WOMAN TO DO GENeral housework in family of 3 adults. 708 S. HARVARD BLVD.

WANTED—MIDDLE-AGED WOMAN DESIRING A good home to care for elderly lady and assist with housework. 73659.

WANTED—SCHOOLGIRL FOR LIGHT HOUSEwork, make home here. 15 minutes from L. A. High. 74456.

WANTED—A COOK IN NEW HOME IN Windsor Square, 2 adults, 2 children, ages 5 and 7 years. C.S. preferred. PHONE 568815.

WANTED—KATY CABLE TO CALL MRS. LANE. 57414.

WANTED—GIRL FOR GENERAL HOUSEWORK, no washing. 221 S. NORTON. 56314.

WANTED—HOUSEKEEPER IN SMALL COUNtry town. Address BOX 21, El Toro, Cal.

WANTED—HUNGARIAN WOMAN WHO IS GOOD cook. 598735.

WANTED—WOMAN FOR GENERAL HOUSEWORK. WILSHIRE ...

WANTED — GIRL FOR PLAIN COOKING AND general housework. ...361.

WANTED — A HOUSEKEEPER FOR 2 LADIES from 8:30 ... daily. Phone MAIN 4615.

WANTED—...D GIRL. APPLY BY TELEPHONE. WEST 1822.

Hotel, Restaurant, Club.

WANTED—EXPERIENCED WHITE CHAMBERMAID. GOOD PAY. APPLY 532 S. FLOWER.

WANTED—A GIRL TO HELP WITH SALADS, teas and coffee. Hours 12 noon to 8 p.m. No Sunday work. Apply VANITY FAIR TEA ROOM, 327 S. Hill.

WANTED—HELP— Female.

Hotel, Restaurant, Club.

WANTED—CAN USE SEVERAL WAITRESSES FOR first-class local hotel. $35. R. & B. Experience not necessary. Address W, box 293, TIMES OFFICE.

WANTED—TWO GOOD BRIGHT GIRLS TO HELP in restaurant and delicatessen shop. No Sunday work. Apply 834 WEST 7TH.

WANTED—HEAD WAITRESS AND PANTRY GIRL immediately, good pay, excellent place. Phone VER. 3309.

WANTED—WOMAN TO WAIT ON TABLE AND do chamberwork at resort out of town. No experience necessary. Call SOUTH 5967.

WANTED—ALL-AROUND WOMAN, SMALL RESTaurant, good pay, also waitress. 1520 S. LOS ANGELES ST.

WANTED—EXPERIENCED WAITRESS, BUSINESS men's lunchroom. 223 MERCANTILE PLACE. "West's."

WANTED — EXPERIENCED PASTRY MAKER, steady employment; no Sunday work. Apply 203 S. BROADWAY.

WANTED — AN EXPERIENCED CHAMBERMAID from 3 p.m. to 6 p.m. SOUTHLAND HOTEL, Sixth and Flower.

WANTED—FIRST-CLASS WAITRESS, SMALL TEAroom, first-class salary for one who can qualify. 649 S. FLOWER ST.

WANTED—WAITRESS AT CULVER CITY; WILL pay 35c per hour. Apply at STUDIO CAFE, Culver City.

WANTED—EXPERIENCED WAITRESS, STRAIGHT morning watch, $12 per week. 248 S. SPRING.

WANTED—WHITE CHAMBERMAID. APPLY HOTEL LANKERSHIM.

WANTED—EXPERIENCED CHAMBERMAID, APply WOODWARD HOTEL, 421 W. Eighth st.

WANTED—SERVING GIRLS, NO SUNDAY WORK. QUAKER CAFETERIA, 325 W. Third st.

WANTED—WAITRESS, $14 WEEK, MEALS AND good tips. RUBIO CAFE, 1009 S. Figueroa.

WANTED—EXPERIENCED PARLOR WAITRESSES. Apply STERLINGS, 618 S. Broadway.

WANTED—EXP. MANGLE GIRLS. APPLY HOTEL ALEXANDRIA laundry, 5th and Spring.

WANTED—CHAMBERMAIDS. HOTEL JOVITA, 726 S. Spring.

WANTED—2 WAITRESSES BY FRIDAY, JAN. 2; straight time; no Sunday. 601 E. 3RD.

WANTED—EXP. HAND IRONER. APPLY ALEXANDRIA HOTEL laundry, 5th and Spring.

Professions and Vocations.

WANTED — NURSES, UP-TO-DATE, GRADUATE nurses to register at the L. A. Nurses' Home and Registry. Phone 64042, 1029 S. HOPE. Mrs. ... manager.

WANTED—HELP— Male and Female.

Miscellaneous.

WANTED—
OFFICE / TECHNICAL / SALES — MEN OR WOMEN

LISTEN.

If your arm was broken you wouldn't go to a blacksmith to have it set, would you? Certainly NOT. You'd go to a doctor—a SPECIALIST, wouldn't you. CERTAINLY. Doesn't the same principle apply to GETTING A GOOD POSITION? We'll say it does. Come to SPECIALISTS for a GOOD POSITION, and save valuable time.
SOUTHWEST AUDIT & SERVICE BUREAU (Agcy.) 435-9 Citizens Nat'l. Bank Bldg. 5th and Spring.

WANTED—

WANT A POSITION?

We have scores of concerns in the city constantly calling for competent office help. If you wish to connect with a good, reliable firm call and get acquainted with us. We make it a business to secure POSITIONS. You do YOUR PART by calling and we will show you some SNAPPY, EFFICIENT and QUICK ACTION. SOUTHWEST AUDIT & SERVICE BUREAU (Agcy.) 435-9 Citizens Natl. Bank Bldg. 5th and Spring.

WANTED—APPRENTICE IN THE DRUG BUSIness; boy or girl; college privileges given if desired. Address W, box 82, TIMES OFFICE.

Investment Required.

WANTED—A RELIABLE, ENERGETIC MAN, 25 to 40 years of age, to take an active interest in a well-established, legitimate business, the work is clean and pleasant, and very remunerative; this proposition carries with it a salary of $200 per month, and a per cent. of the profits of the business, according to investment made by applicant; investment absolutely secured, and can be withdrawn within a reasonable time should there be any dissatisfaction. Applicant must have $1500 to $2500 cash. Action is essential. To expedite matters, kindly give telephone number in your reply. Address S, box 543, TIMES BRANCH OFFICE.

WANTED—A PARTY WITH $500 TO TAKE POsition on chicken ranch. Salary $80 per month and board. Address W, box 178, TIMES OFFICE.

WANTED—ELDERLY MAN WITH $1000 TO TAKE position on a small ranch; salary $80 per month, room and board. Address P, box 269, TIMES OFFICE.

Instruction Course.

WANTED—RAGTIME PIANO PLAYING TAUGHT in 20 lessons; saxophone. Write for information. CHRISTENSEN SCHOOL OF POPULAR MUSIC, 730 So. Grand. 65798.

WANTED—LIVE WIRES TO PREPARE FOR CIVIL SERVICE EXAMINATIONS. Free instruction. POLYTECHNIC EVENING HIGH SCHOOL.

WANTED — PRACTICAL AUTO AND TRACTOR courses. N. A. S. 809 S. Figueroa. Catalog free.

WANTED—LEARN MORE, EARN MORE. INTERNATIONAL COR. SCHOOLS, 220 Haas Bldg.

WANTED—BE A MOVIE. SAM KAUFMAN, Director, 818 Majestic Theater. 9 a.m. to 9 p.m.

WANTED—LEARN BEAUTY CULTURE. LEADER COLLEGE. Estab. 12 years. ... Mercantile pl.

WANTED—LEARN ACTUAL AUTO REPAIRING. Y.M.C.A. AUTO SCHOOL, 10822. See Ins. course.

WANTED—LEARN PICTURE ACTING AT HOLLYWOOD Studio, 5624 Virginia ave. Phone 59162.

WANTED—COMMERCIAL EXPERTS' TRAINING INSTITUTE, Grosse Bldg., 6th and Spring sts.

WANTED—LADIES TO LEARN HAIRDRESSING. MACDONALD'S, 204 Mercantile place.

WANTED—DANCING AND DRAMA, CLASS AND private inst. Abbott School, 845 S. Figueroa.

WANTED — LEARN VULCANIZING, COMPLETE course in repairing. $25. 110 E. 11TH ST.

WANTED—MALE STUDENTS. SEE REGISTRAR, ROOM 607, Y.M.C.A.

WANTED—MEN AND WOMEN TO PREPARE FOR gov. positions. MR. HOFF, 820 Story Bldg.

WANTED—BIG DEMAND FOR MILLINERS. Prepare yourself at EDITH MAY'S, Brack-Shops.

WANTED—MEN AND WOMEN TO PREPARE FOR gov. positions. MR. HOFF, 820 Story Bldg.

WANTED—MEN TO LEARN VULCANIZING AT VULCANIZING SCHOOL, 523 W. 5th st.

WANTED—AGENTS— And Canvassers.

WANTED—AGENTS AND SALESMEN, DOES $5 an hour appeal to you? If so we want you. Gasoline tablets get you the money. Gasoline at 2c per gallon, money back guarantee. Write us, 401-403 FROST BLDG., Second and Broadway, Los Angeles.

WANTED—DEMONSTRATORS AND AGENTS FOR executive territory for quick selling article to automobile owners and is also a household necessity. Big profits. See WHITE, 1006 S. Hill st.

EMPLOYMENT— Agencies.

WANTED—ALEXANDER'S EMPLOYMENT AGCY. furnished, efficient help of all kinds. Colored specialty. 427 CENTRAL AVE. Pico 2890.

WANTED—KATHERINE BARR EMP. AGENCY. BEST HELP OF ALL KINDS, COLORED A SPECIALTY. ... Spring. 66198.

WANTED—SITUATIONS— Male.

Miscellaneous.

WANTED—BY EX-ARMY OFFICER, GOOD education, experienced in general office work. Some knowledge of civil engineering. Will consider anything. Address APT. 104, 415 W. 22ND ST. Phone 21896 after 6 p.m.

WANTED—SUPT. OF PRODUCTION WISHING to locate in the West would be pleased to hear of any opening in that line. Was with Mesta Machine Co., Pgh., Pa., for ten years. HAROLD SAWERS, 112 W. AVE. 57.

WANTED—WATCHMAN (45,) 6 FT., 180 LBS., Irish-American, want position, city or country; large estate or private family preferred. A1 ref. Address Y, box 234, TIMES OFFICE.

WANTED—EXPERIENCED COLLECTOR WANTS work. Can furnish bond. Straight salary, or salary and commission. Address W, box 294, TIMES OFFICE.

WANTED—HUSKY WANTS PICK AND SHOVEL labor by hour or contract. Address W, box 26, TIMES OFFICE.

WANTED—APARTMENT-HOUSE JANITOR. EXperience all oil burners, good mechanic, wishes position. Address W, box 282, TIMES OFFICE.

WANTED—A FILIPINO WISHES POSITION AS schoolboy, in the city preferred. Write G. VILLANNEVER, York Hotel, Second and Main sts.

WANTED—JAPANESE BOY TO WORK AS school boy. PHONE 67893. Fukawa.

WANTED—YOUNG MAN OWNING FORD WISHES position of any kind. Call WEST 5633.

WANTED—BY COMPETENT MAN JANITOR OR porter work, mornings. SOUTH 1279.

WANTED—JAPANESE WITH NEW FORD TOURing wants job. Write FRANK, 2931 W. 10th.

Store and Office.

WANTED — BOOKKEEPING, AUDITING, PART time, 12 years' L. A. exp. R. Mushet, Gar. 1493.

Salesmen and Solicitors.

WANTED — RELIABLE MAN 39, OWN CAR, would like to connect with local jobbing-house handling auto supplies and accessories as salesman calling on outside trade. Have had local Ford agency experience and know the garage business, not a job hunter nor broke. Bank and local commercial references. Schemers need not waste your time and mine. Address V, box 588, TIMES BRANCH OFFICE.

WANTED—BY EX-SERVICE MAN, CHANCE TO connect with reliable firm as salesman or work with that end in view. Address V, box 584, TIMES BRANCH OFFICE.

Trades.

WANTED—POSITION BY BLACKSMITH, ALL around experience, (except shoeing) last position working foreman; excellent references, will go anywhere, where conditions are O.K. Address W, box 291, TIMES OFFICE.

WANTED—POSITION, HAVE BEEN GENERAL supt. for one of the largest L.A. corporations for past 6 years. Refs. Address J, box 25, TIMES OFFICE.

WANTED—CARPENTER, TWO, WANT JOB BY day, $7.00; Roughing bungalows. Address W, box 206, TIMES OFFICE.

WANTED—GOOD BARBER WANTS POSITION OR would consider buying. WEST 1890.

WANTED—SITUATIONS— Male.

Trades.

WANTED—POSITION, EXPERT TIRE REPAIR man, capable of taking charge of shop; in or near L. A. Best of references. Address W, box 285, TIMES OFFICE.

WANTED—POSITION OPERATING AND CARING for tractors. References. BDWY. 6160 for appointment.

WANTED—YOUNG MAN WISHES WORK AS AUTO mechanic, helper. Address W, box 28, TIMES OFFICE.

WANTED—AUTOMOBILE MECHANIC'S HELPER, graduate of the Y. M. C. A., wants work. Address W, box 284, TIMES OFFICE.

Chauffeurs, Teamsters, Etc.

WANTED—SITUATION AS CHAUFFEUR. AMERican, honest, reliable, careful driver, 6 years' experience on high-grade cars, such as Packard, Loco, Pierce-Arrow, Cadillac, etc.; expert mechanic; best reference; nothing but first-class position considered. MR. MOORE, 65162.

WANTED—OVERSEAS SOLDIERS JUST DIScharged from the hospital, would like position as chauffeur in private family, a good driver. Can do repair work. Address W, box 5, TIMES OFFICE.

WANTED—FIRST-CLASS JAPANESE CHAUFFEUR, is thoroughly experienced, Pierce, Locomobile, Packard, Cadillac, Marmon, and others, knows city and country roads. Best recommendations. 558641, SATO.

WANTED — EXPERIENCED JAPANESE CHAUFfeur, good mechanic, 9 years driving and repairing on high-grade cars, best local references. PHONE 558641.

WANTED—YOUNG MAN WISHES POSITION AS chauffeur in private family, careful, courteous driver, 7 years' experience. All makes of cars. References. R. L. MARTIN, South 3066-W.

WANTED—CHAUFFEUR, 18 YRS. IN SO. CAL., 8 years exp. competent, reliable. Will go anywhere, any car, A1 mechanic. References. Call 24538, WALDEN.

WANTED—YOUNG COLORED MAN DESIRES POsition as chauffeur; any make; can keep car in A-1 condition; 9 years' experience. Phone South 1262-W. T. WATTS.

WANTED—JAPANESE, RELIABLE CHAUFFEUR, position private family. References, city or country. Phone 19527. 238 E. SECOND ST.

WANTED—YOUNG COLORED MAN WISHES POsition as chauffeur, no objection to house work in or out. BROADWAY 4015.

WANTED—POSITION AS PRIVATE CHAUFFEUR. Experience, drive any car. Call BOYLE 1549.

WANTED—BY YOUNG CHAUFFEUR, COMPETENT and reliable, $40, found. Phone MAIN 1095.

WANTED—BY EXPERT CHAUFFEUR AND MEchanic, references for 15 years. PHONE 12639.

Farm and Garden.

WANTED—POSITION AS FOREMAN OF CITRUS ranch, 15 years' experience in the East Highlands district; best references. W. S. INGHAM, R.F.D. 1, Highland, Cal.

WANTED—POSITION ON POULTRY RANCH with chance to learn the business thoroughly. WM. H. MAGRUDER, Y. M. C. A.

WANTED—TREES TRIMMED OR CUT DOWN. Grading and landscape. Estimate furnished. E. CORBETT, 403 E. 5th st. Phone Pico 301.

WANTED—WORK, FIRST CLASS, JAPANESE gardener, small garden, day, month. TOGO Phone Home 560926, 318 N. Kingsley drive.

WANTED—BY SWEDISH GARDENER, PRIVATE home. Fine references. Phone 12639, MAIN 1095.

House Servants, Caretakers, Etc.

WANTED—FRENCH DISCHARGED SOLDIER with war cross, good cook and houseman, need situation in private family, city or country. CHABIORET, 1615 S. Los Angeles st. Bdwy. 2476.

WANTED—HOUSEMAN, ENGLISH, SEEKS EMployment, would do plain cooking and washing in a small family, $10 a week. Best of references. Address W, box 175, TIMES OFFICE.

WANTED — BUTLER, HOUSEMAN THOROUGH, English, desires situation, moderate salary, unimpeachable references. HARRY HOLDEN COLFUS, 1046 Maple ave.

WANTED — JAPANESE BOY WANTS SHORT hours work after 6 p.m. in Westlake district. PHONE 53211, TOM.

WANTED—CHINESE SCHOOLBOY WANTS FAMily work, near Los Angeles High School. Phone VERMONT 921.

Carpentering, Painting, Paperhanging.

WANTED — CARPENTER WORK DONE, ANYwhere, alterations, repairs, painting, tinting; furniture repaired, upholstering, no job too small or too large. 1292½ S. LAKE ST. 53346.

WANTED—PAPER HANGING, PAINTING AND decorating; absolutely reasonable and dependable. MAIN 5273.

WANTED—PAINTING, TINTING, PAPER HANGing, reasonable; city or country. 61270.

WANTED — PAINTING, TINTING AND PAPER hanging, clean, careful work; reasonable. 25203.

WANTED — PAINTING, TINTING, PAPERHANGing; materials, workmanship very best. GOODWIN, F3175, Vermont 2037. 754½ S. Hill.

WANTED — TWO GOOD FINISH CARPENTERS want to contract finish on bungalows. Phone BOYLE 1588 or BOYLE 1747.

WANTED — TINTING, PAPERHANGING AND painting or colored painted. BROADWAY 4714.

Day Work.

WANTED—DAY WORK.
Honest colored houseman wishes house cleaning, willing worker; 50c per hour. PHONE 24500 6 or 7 a.m. and 6:30 to 7 p.m.

WANTED—HOUSE CLEANING, RUGS, FLOORS, windows, by experienced Englishman. BLAKELOCK, Main 1289.

WANTED—BY COMPETENT WHITE MEN, housecleaning, gardening. Phone 12639, MAIN 1095.

WANTED—FROM GARRET TO CELLAR IN 1 day, windows cleaned, 10c to 15c; rugs, 50c; floors waxed, $1 up. ACME CLEANERS. Pico 1690.

WANTED—GOOD EXP. COLORED MAN WANTS day work, 50c hour. WEST 3736.

WANTED—SITUATIONS— Female.

Miscellaneous.

WANTED—LADY WISHES POSITION, EXPERIENCE IN MANAGEMENT OF APARTMENT OR HOTEL. CALL 57368.

WANTED—PERMANENT POSITION AS SWITCHboard operator by capable young lady with 3 years' experience and good education. Address Y, box 230, TIMES OFFICE.

WANTED—A REFINED, EXPERIENCED TEACHer desires position as governess, C. S. family preferred. Call Boyle 270 between 8 and 9 a.m., or address V, box 560, TIMES BRANCH OFFICE.

WANTED—WILL TAKE CARE OF CHILDREN ANY age, afternoons and evenings. PHONE 52414 after 1:30 p.m.

WANTED—REFINED LADY WISHES POSITION AS companion. Add. W, box 266, TIMES OFFICE.

WANTED—EXPERIENCED NURSE WANTS nursing of any kind. 75120.

WANTED—EXPERIENCED WAITRESS AND MAID will serve parties and dinners. VER. 1901.

WANTED—BY EXPERT COOK (CATERER,) SCANdinavian, $5 day. Phone 12639, MAIN 1095.

WANTED—LAUNDRY; HAND WORK FINISHED, $1.25 up per day; rough dry, 40c per doz. 556733.

Store and Office.

WANTED—BEGINNER OFFICE ASSISTANT, stenographic, asst. bookkeeper, 4 or 5 hrs. daily, All day if desired. Moderate salary. Wil. 2806 or address V, box 348, TIMES BRANCH OFFICE.

WANTED — SITUATION, COMPETENT BOOKkeeper and stenographer, 10 years' experience. Address V, box 566, TIMES BRANCH OFFICE.

WANTED—BOOKKEEPER AND STENOGRAPHER, ten years' experience, capable of taking full charge of books, desires position. 60729, apt. 303.

Housekeepers, Domestics, Cooks

WANTED — REFINED MIDDLE-AGED PERSON will assist in home, four hours daily in return for board and room. Hollywood district preferred. Address W, box 17, TIMES OFFICE.

WANTED—YOUNG WOMAN WITH CHILD WISHes position as housekeeper for widower with one or two children. MRS. ELVA MANNING, 126 N. Ave 66. Phone 39356.

WANTED—SITUATION AS COMPANION TO woman in good home, am also first class chauffeur. Best of references. Address WW, box 600, TIMES BRANCH OFFICE.

WANTED—HOUSEKEEPER GOOD COOK WANTS position in widower's home or care for invalid. BDWY. 3667, room 514.

WANTED — GOOD NEAT COLORED WOMAN wants to do general housework. 21641.

Housekeepers, Domestics, Cooks.

WANTED—WIDOW WITH CHILD WISHES POsition as housekeeper. 1248 SOUTH HARVARD BLVD.

WANTED—COOK AND SECOND GIRL WISH TO work as companions, near the Bible Institute. VER. 5655.

WANTED—POSITION AS MAID OR COMPANION for elderly lady. Address W, box 207, TIMES OFFICE.

WANTED—BY EXPERT FAMILY COOK, WHERE kitchen maid is kept. PHONE 12639.

Dressmakers and Seamstresses.

WANTED—SITUATION BY EXPERT COLORED dressmaker, first-class dressmaking and tailoring; 10 years' experience, city references; will sew out by day or week. References. Phone Broadway 2171. Res. 1144 E. 11TH ST.

WANTED—RESPONSIBLE WOMAN WOULD LIKE a good home and small wages for light work; prefer cooking. Address W, box 276, TIMES OFFICE.

WANTED — SITUATION BY UNINCUMBERED American woman as housekeeper. Call BDWY. 3428. Address 724 CROCKER ST.

WANTED—WE MAKE EVERYTHING, GOWNS, suits, coats, underwr., children's garments, men's shirts, remod., handwork. 123 W. 28, So. 3300.

WANTED—EXPERIENCED SEAMSTRESS WISHES position in dressmaking or tailor shop. VER. 6185.

WANTED—EXP. CUTTER ON MATTRESS TICKS, also exp. seamstress, good wages. Apply ROBERTI BROS., 1346 Long Beach ave.

WANTED—PLAIN SEWING, CHILDRENS CLOTHes and house dresses. Prices reasonable. 77182.

WANTED—PLAIN SEWING DONE AT HOME. 1815 BRIDGE ST.

Day Work and Laundresses.

WANTED—EXP. COLORED GIRL WISHES HALF-day's work for each day in week. 25250. 840 TOWNE.

WANTED—DAY'S WORK OR LAUNDRY TO TAKE home by exp. colored laundress. WIL. 5190.

WANTED—BY EXPERT WHITE LAUNDRESSES and Housecleaners. Phone 12639. MAIN 1095.

WANTED—COLORED GIRL WANTS POSITION as day's work. BDWY. 1085.

WANTED—SITUATIONS— Male and Female.

WANTED—AMERICAN WIDOW AND SON WANT work housekeeper, gardener by Jan. 3, reliable, experienced. Country hotel preferred. Address MRS. PUTNAM, 3013 Halldale ave. Phone West 7106.

WANTED—POSITION BY MARRIED COUPLE as cook and general handy man about ranch. Address W, box 208, TIMES OFFICE.

WANTED—ANY APT.-HOUSE OWNER WISHING reliable couple to manage same address W, box 286, TIMES OFFICE.

WANTED—BY MAN AND WIFE, JANITORS, first-class. Phone 12639. MAIN 1095.

WANTED— To Rent.

Miscellaneous.

WANTED—IMMEDIATELY, FOR ONE OR TWO months, careful and considerate couple, not tourists, would rent small furnished apartment, flat or bungalow, with garage, for short term, where careful use of property would be more of consideration than high rent. No children or pets. References furnished. Address P. O. box 895, or phone room 414 ABBEY HOTEL.

WANTED—BY MOTHER AND DAUGHTER EMployed, small flat or bungalow or room with sleeping porch and kitchen privileges, or would share apt. Must be within walking distance Garden Ct. Hollywood, by January 10. MRS. J. E. RICHARDS, 1061-A N. Normandie.

WANTED—AT ONCE, SMALL APT. OR RM. WITH kitchenette in good home. By mother and 2 boys, ages 11 and 4. Must be in vicinity of Normal School or Westlake Park. 73795.

WANTED—FURNISHED HOUSE, FLAT OR APT., couple employed, $35 or $40, for piano. Phone E. 1604, 2 to 4:30 or after 6.

WANTED—PRIVATE OFFICE, IN CENTRALLY located building, stenographic and telephone service. Phone WILSHIRE 5442.

WANTED—FOR RENT, PART OF EXCLUSIVE shop, excellent location. 1727 W. 7TH.

Rooms.

WANTED—ROOM, CLOSE IN, WITH MOTHERLY person who will look after young girl, attending business college, who works late evenings. Mother living out of town. Address MRS. WM. ELKINS, Hotel Arthur 637½ S. Olive st. Phone 13603. Leave phone number and address with clerk if absent.

WANTED—WORKING MOTHER AND DAUGHTER with baby 2¼ years wants room; home privileges. Phone BOYLE 3979.

WANTED—TO RENT, FURNISHED ROOM, CLOSE in. Apartment house preferred. Address V, box 497, TIMES BRANCH OFFICE.

Rooms and Board.

WANTED — YOUNG LADY FROM THE SOUTH, who wishes to change from this climate to the West, desires a comfortable home with private Jewish family whose board will be reasonable. My occupation is stenography. Can furnish good references. Those wishing to comply with my ad write to MISS R. METNICK, 1002 Faulkland st., Norfolk, Va., when we can go into further detail.

WANTED — WIDOWER WITH DAUGHTER, 13 years old, would like home with refined family where daughter can go to school and be a companion; references exchanged. Particulars and terms to E. F. GOLLINS, Phone 39791.

WANTED—WOMAN WITH HOME TO CARE FOR 3 boys, 2, 4 and 6, near school, state price by month. References required. Address V, box 328, TIMES BRANCH OFFICE.

WANTED—ROOM WITH BATH AND BOARD, for man and wife. Must be convenient to car line. Give location, rates, etc. Address W, box 99, TIMES OFFICE.

WANTED—BY SINGLE BUSINESS MAN, ROOM and board, (2 meals,) with private family or private boarding-house. State price, location. Address S, box 560, TIMES BRANCH OFFICE.

WANTED—A MOTHERLY CHRISTIAN WOMAN TO board boy 5 years old, (Christian Science preferred,) reference required. Address V, box 576 TIMES BRANCH OFFICE.

WANTED—ROOM AND BOARD IN PLEASANT C.S. home, for middle-aged woman, just recovering from illness. Address O, box 84, TIMES OFFICE.

WANTED—ROOM AND BOARD FOR GIRL AND boy, 5 and 6 years old; room for mother, employed. Address W, box 33, TIMES OFFICE.

Houses.

WANTED—HOUSES, BUNGALOWS, FLATS, FURnished and unfurnished. We have desirable clients waiting and give you your prompt and efficient service; list your property with us.
CITY RENTAL AND SALES AGENCY,
Phone 64039. 430-431 Title Ins. Bldg.

WANTED—TO RENT, FOUR ADULTS WAITING FOR FURNISHED HOUSE IN WEST OR SOUTHWEST, FOUR MONTHS' TERM, NINE ROOMS, FURNACE, GARAGE. WILL PAY $250 PER MONTH.
WRIGHT-CALLENDER-ANDREWS CO.,
403 SOUTH HILL.

WANTED—I HAVE PARTIES WAITING RIGHT now that desire houses, apartments and bungalows, furnished or unfurnished. Anything anywhere up to $200. For quick action see BABCOCK, 625 S. Spring. Broadway 991.

WANTED—TO RENT 5 OR 6-ROOM FURNISHED house, desirable location, and all modern conveniences. Address V, box 325, TIMES BRANCH OFFICE.

WANTED—FURN. BUNGALOWS AND HOUSES IN southwest, west or Hollywood way, $60, $100 per month. Tenants waiting. ATKINS, Main 2638.

WANTED — FURNISHED BUNGALOW, 3 BEDrooms, garage, S.W., $100 to $150; 5 adults; by January 10. Main 2638. ATKINS.

WANTED—FURNISHED OR UNFURNISHED BUNgalow or flat. Phone 60459, ask for MARLATT.

Flats and Apartments.

WANTED—IF YOU HAVE A FLAT, BUNGALOW or apt. furnished or unfurnished, for rent, phone us. We have people waiting. No charge to you for our service. 642 SAN FERNANDO BLDG., Phone 63884, 4th and Main sts.

WANTED—TWO LADIES, EMPLOYED, WANT housekeeping apt. by Sunday, close in; reasonable price. Address Y, box 559, TIMES BRANCH OFFICE.

Business Property.

WANTED—FLOOR SPACE EITHER FIRST OR second floors or basement, from about 60 feet by 80 feet to 100 by 200 feet, for one large sleeping dormitory. Address W, box 288, TIMES OFFICE.

TO LET—ROOMS— Furnished and Unfurnished.

Furnished

TO LET—SNAPPY SLEEPING APTS. FOR 4, IN private home: 2 large sunny connecting rooms and dressing-room; all exquisitely furnished; also private bath, sleeping porch and roof garden. Not just a place to sleep, but a real home. Might arrange to give board if desired. Phone WEST 167.

TO LET—1918 LA SALLE AVE. ATTRACTIVEly furnished, sunny room, large closet; twin beds, 15 min. ride to town. Two car lines. Private home, $2 per day. WEST 3360.

TO LET—TO ONE GENTLEMAN, NICELY FURnished bedroom and living-room, adjoining bath use of phone. $30 month; in Westlake district. For further information call 556173 after 7 in the evening.

TO LET—SUNNY FRONT ROOM WITH DRESSing room and porch; ideal location and refined surroundings; 7 minutes' ride from 7th and Hill sts. References exchanged. 1429 COURTLAND AVE. 21953.

TO LET — FURNISHED ROOMS IN PRIVATE home for gentlemen. References exchanged. Quiet, scenic location, overlooking Echo Park. 1724 KENT ST., one block from Edendale car line.

TO LET—TWO BEDROOMS WITH PRIVILEGES of entire house in desirable residence district, meals if desired, $50 per month. 1103 E. MAIN ST., Alhambra.

TO LET—NICELY FURNISHED ROOM, SUITable for two gentlemen or young couple employed, with breakfast privileges. 1840 N. BERENDO, Hollywood car.

TO LET—NEATLY FURNISHED ROOM, USE OF living-room, sun porch, piano, kitchen if desired, to an agreeable lady or gentleman. HOLLY 3556.

TO LET — LARGE ATTRACTIVE BEDROOM, private lavatory, Westlake district; walking distance; $25 one, $35 for two; gentlemen only. 1147 S. WESTLAKE.

TO LET — FRONT BEDROOM, CONNECTING bath, use of kitchen; suitable for 2 ladies or man and wife. 1354 EAST 39TH ST.

TO LET—FURNISHED BEDROOMS WITH USE OF sitting-room and bath; breakfast if desired. 605 W. 55TH ST.

TO LET—ROOM OR ROOM AND BOARD IN private home. No other boarders. 3312 N. BROADWAY. Phone 31430.

TO LET—NEWLY FURNISHED ROOMS IN MODern home, 9 blocks from 6th and Broadway. Men only. Phone 53111.

TO LET—RMS. IN BEAUTIFUL HOME, HEAT, water, light, phone and laundry furn. Gentlemen preferred. 328 W. ADAMS. 25675.

TO LET—FURNISHED ROOM, BATH CONNECTing, gentleman preferred; Grand ave. car. 238½ W. 27TH ST.

TO LET—FINELY FURNISHED FRONT ROOM, gentleman preferred. Near South Park-San Pedro car. 647 E. 50TH.

TO LET—LARGE SOUTH ROOM IN PRIVATE Westlake residence; no housekeeping privileges. 715 S. BONNIE BRAE. Wilshire 5249.

TO LET—BEAUTIFUL FURNISHED FRONT ROOM with garage, in exclusive residential Hollywood section. Call 1759 GOWER.

TO LET—LIVING-ROOM, BEDROOM, 2 CLOSETS, heat, bath, ground floor garage; quiet home; to gentleman. 521 S. UNION.

TO LET — LARGE, SUNNY ROOM, TO COUPLE that appreciate home; plenty of light, heat, use of piano and large yard. 72976.

TO LET—FURN. RM. WITH PRIVATE BATH, board if desired. 223 S. RAMPART. Young men preferred.

TO LET—2 ROOMS WITH ALL KITCHEN PRIVileges, with private family. 1317 VALENCIA.

TO LET—2 CONNECTED ROOMS; ONE SINGLE room; very nice; adults. 223 S. FREMONT.

TO LET—NICE LARGE ROOM NEAR CAR, Westlake. 537296. 920 PARK VIEW.

TO LET—SINGLE ROOM, SUITABLE FOR GENtleman. Phone 53480 after 6 p.m.

TO LET—NICELY FURNISHED ROOM, CLOSE IN. Call at 817 W. 16TH. Phone 20064.

TO LET—FURN. ROOM FOR A GENTLEMAN. C. S. Preferred. 599346.

Unfurnished.

TO LET—ROOMS UNFURNISHED, LARGE SIZE, electricity, gas, water. Call 1240 E. 6TH.

Housekeeping.

TO LET—$30 MONTH, BEAUTIFUL LARGE SUNny front room, small kitchen, 1 or 2 adults only; no bath; walking distance. 717 TEMPLE.

TO LET—ROOMS— Furnished and Unfurnished.

Housekeeping.

TO LET—REFINED PEOPLE, SINGLE OR DOUble rooms, dining-room, and kitchen privileges, gas, electricity, linen furnished. 2408 W. NINTH ST. Rates $70. 51989.

TO LET—FRONT LIGHT HOUSEKEEPING WITH small sleeping porch, walking distance. 245 S. BEAUDRY AVE.

Rooms and Board.

TO LET—
The best of care and attention given to elderly people, convalescents and sanitarium patients, including house doctor and nurse's service. Beautiful surroundings, rates reasonable.
THORNYCROFT SANITARIUM,
Glendale, Calif. Telephone G'endale 70.

TO LET—THOSE WHO NEED A QUIET, LUXURIous spot in which to recuperate from illness or business worry will find a beautiful rest home in hills of Eagle Rock. GARVANZA 492.

TO LET—HIGH-CLASS ROOM AND BOARD FOR 2 persons; newly furnished and sunny; private bath. 1280 W. ADAMS.

TO LET—ROOM AND BATH TO COUPLE IN A private house. Serve breakfast and dinner. 1645 W. 24TH ST. 74357. Garage.

TO LET—FURNISHED ROOM AND BOARD IN private family; married couple preferred. 1517 S. WESTMORELAND AVE.

TO LET—LARGE FRONT ROOM AND KITCHENette; light housekeeping; adults. 343½ W. 21ST.

Rooms and Board for Children.

TO LET—ROOMS AND BOARD FOR CHILDREN, good home care. References given. 77476.

TO LET—WANT CHILDREN TO ROOM AND board; near best of schools. 72545.

Hotels and Rooming-Houses.

TO LET—

ROOMS—ROOMS—ROOMS.

STILLWELL HOTEL,
TEN STORY—FIREPROOF.
838 SOUTH GRAND.
JUST THE PLACE TO HAUTO PARTIES.
RATES REASONABLE.
60297. BDWY. 237.

TO LET—NICE, DESIRABLE, OUTSIDE ROOMS, $3 week and up. Permanent and transient. WORLD HOTEL, (between Main and Broadway,) 225 SUNSET BLVD.

TO LET—DICKINSON HOTEL, 743 BEACON ST., near Westlake Park. Nicely fur. Phones free.

TO LET—ACACIA HOTEL, SIXTH AND HOPE. All outside rooms, free phone.

TO LET—FLATS— Furnished and Unfurnished.

Furnished.

TO LET—EXCEPTIONALLY DESIRABLE UPPER duplex 6-room flat and sleeping porch; completely nicely furnished; 3 beds; phone, phonograph, steam heat, garage; choice location in Wilshire district; $150, 4 months or longer; no children. 250 S. HARVARD BLVD. 560439.

TO LET—TO ADULTS, ELEGANTLY FURNISHED 5-room south upper flat, 1959 N. VAN NESS, in Hollywood; $250 on 4 months' lease; less on year. Open 10 to 3. Or call 22325. References required.

TO LET — $75. LOWER FLAT, FURNISHED IN ivory and leather furniture; bedrooms, also disappearing bed. Adults. 3900 LA SALLE AVE. University-39th st. car to door. GARVANZA 1791.

TO LET — JAN. 1, UPPER SOUTH FLAT, 5 rooms and sleeping porch. Elegant new furniture, cement building, garage. North Wilshire. Rent $150. References. PHONE 22238.

TO LET—COTTAGE 4 RMS. AND BATH, GArage, nice so. west location, $25 mo. to party who buys furniture complete, including chickens and rabbits, only $475. 756 S. BDWY., room 716.

TO LET — 4-ROOM FURNISHED FLAT AND screen porch to 3 or 4 people, from 4 to 6 months; good view and good air; $85. 702 N. WESTERN AVE.

TO LET—FURNISHED 4-ROOM FLAT, RENT $35, for 8 months' lease or $45 per month. 859 E. 20TH ST.

TO LET—FLATS, APARTMENTS AND BUNGAlows. We have what you want. 642 SAN FERNANDO BLDG., Phone 63884, 4th and Main.

TO LET—3 BEAUTIFULLY FURN. SUNNY RMS., Victrola, $75 mo. Close in, also 7-pass. 1919 car for rent, $35 wk. PHONE 63139.

TO LET — BEAUTIFUL 4-ROOM FURNISHED flat complete; 2 beds and linen; $75. 142 W. 27TH ST.

TO LET—667 S. WESTLAKE, UPPER SUNNY, very attractive, 6 rooms; adults only. 558941.

TO LET—4-ROOM FURNISHED FLAT, 1944 OAK ST. 25566.

TO LET—LADY TO SHARE FURNISHED 3-ROOM flat. References. WEST 2241.

TO LET—$50; WESTLAKE SUN FLAT; NEW; 4 rooms; latest designs. 212½ BURLINGTON.

TO LET—FIVE-ROOM FLAT TO PARTY BUYING furniture, for $375. OWNER, 712 Black Bldg.

Unfurnished.

TO LET—UNFURNISHED.
HOUSES—BUNGALOWS—FLATS.
APARTMENTS.
ANYWHERE—ANY SIZE—ANY PRICE.
City—Suburbs—Beaches.
Hundreds to choose from.
COMBINED LIST OF 175 LEADING AGENTS.
Free—City Map, Guide Books and Reliable Rental Information—Free.
Members L. A. Realty Board.
BARKER BROS., 724 S. Broadway.
Pico 1840. Main floor. Automatic 10423.

TO LET—5-R UPPER FLAT, $60. 5 ROOMS AT 1806 Sixth ave., just north of Washington, garage included. 10718. MAIN 2553.

TO LET—NICE 4-ROOM FLAT $25. INQUIRE 4412 S. HOOVER ST. Grand ave. car. No children.

TO LET—5-ROOM FLAT, $50; ADULTS ONLY. 2965½ W. 14TH ST.

TO LET—ADULTS, 4 ROOMS, DUPLEX FLAT, just finished, garage. $50. 5654 FOUNTAIN.

TO LET—APARTMENTS— Furnished and Unfurnished.

Furnished.

TO LET—ACCOMMODATIONS NOW AVAILABLE in 4 good hotels. Rates American plan, $18 to $24 per week. Furnished cottages of 2 and 3 rooms at $5 to $7 per week. Modern 4 to 10-room furnished bungalows and houses at very reasonable rates.
In ideal central location from which to see the counties of Los Angeles, Riverside, Orange and San Diego. Just half way between Los Angeles and San Diego, on paved inland boulevard. Pickwick or Murrietta auto stages. Also Santa Fe line.
The most delightful winter climate of the Southland. A city "beautiful" of 1300 feet elevation, on the shores of Lake Elsinore, with a background of mountains surrounding.
Hunting, boating, Velvet Mineral Baths, schools, churches, library, stores, restaurants, entertainment.
Always overcrowded by February with regular patrons. Come out now or write.
ELSINORE CHAMBER OF COMMERCE,
Elsinore, Cal.

TO LET—
LA FLEUR APTS.,
636 W. ADAMS.
12 beautiful 3, 4, 5-room apts., ready in about 10 days, newly altered and furnished; lawn, playground, tennis court. No objection to children. $125 to $200. One-half block from Figueroa. Garage in connection. 636 W. ADAMS.

TO LET—EDMUND HOTEL AND APARTMENTS, OCEAN PARK. ATTRACTIVE THREE-ROOM APARTMENTS, ALSO ROOMS SINGLE AND EN SUITE.

TO LET—FURNISHED FLAT, VERY DESIRABLE fur. flat, 6 rooms and bath, south lower, on Hobart near Fifth; 6 mos. or more. $250. Tel. WILSHIRE 5677.

TO LET—DOUBLE APT. WELL FURNISHED. Private bath. Also porch, if desired. Adults only. Angeleno Heights car to Calumet ave. 1342 CALUMET AVE. Main 7991.

TO LET—3 BEAUTIFULLY FURNISHED SUNny rooms, Victrola, $75 mo. Close in, also 7-pass. 1919 car for rent $35 wk. PHONE 63139.

TO LET—SUNNY SINGLE APT., $50 PER MONTH. Apply MOZELLE APT., 1339 Ingraham.

TO LET—CRAWFORD APTS., ELEGANTLY FUR. moderate rate, walking distance. 941 GEORGIA.

Unfurnished.

TO LET—
LA FLEUR APTS.,
636 W. ADAMS.
12 beautiful 3, 4, 5-room apts., ready in about 10 days; newly altered. Large lawn 100x100, playground 100x75, tennis court. $85 to $140. One-half block from Figueroa. No objection to children.

TO LET—AN UNFURNISHED SUNNY SOUTHERN front upper 8-room apartment, best Wilshire district, $85. Call from 10 to 1. 557926.

TO LET—HOUSES— Furnished and Unfurnished.

Furnished.

TO LET—I HAVE A NUMBER OF VERY ATtractive bungalows, houses and apartments to let furnished. These are HOMES, and never rented before. Prices range from $40 to $750 per month on lease, with garages.
BABCOX, 625 S. Spring. Bdwy. 991.

TO LET — COMPLETELY FURNISHED 6-ROOM modern bungalow and garage, in high-class residential district; piano, furn. and water paid. Ready for tenants. Two car lines. $100 month. 2122 W. 29TH ST.

TO LET—NEATLY FURNISHED, MODERATELY large Wilshire district, 3 bedrooms, garage, furnace, lease given; references required. 239 S. GRAMERCY PLACE.

TO LET—CRACKERJACK CLOSE-IN ½ DOUBLE court bungalow, 3 rooms downstairs, 1 up; elegant. E. Adams, No. 638½. $60. Apply 147 W. 27TH. 20662.

TO LET—BEAUTIFULLY FURNISHED 9-ROOM plastered house, oriental rugs, Haviland china, linen, sleeping porches, 2 baths, occupancy Jan. 1. PHONE 74344. Rent $250.

TO LET—7-ROOM FURNISHED HOUSE AT BALboa Beach, the best winter as well as summer resort in Southern California. Rent $30 month until June 1. Gar. 261.

TO LET — LEASE, BY OWNER, A VERY ATtractive Swiss chalet, 8 rooms, sleeping porch, gas furnace, water heater, garage, with turntable. Shown by appointment. PHONE 39858.

TO LET—ATTRACTIVE HOUSE FURNISHED, 8 rooms and enclosed sleeping porch, gas furnace, $150, immediate possession; key at 2271 W. 23RD ST. West 4445. 60369.

TO LET—BEAUTIFULLY FURNISHED BUNGAlow, 5 rooms, garage. Manual Arts District. Possession Jan. 5. Rent $115 per month. MAIN 2638. Atkins.

TO LET—LEASE 1 YEAR, BEAUTIFULLY FURnished 9-room Swiss chalet, $125 mo. T. EVANS, third floor 631 S. Spring.

TO LET—4-ROOM MODERN HOUSE, $10 PER mo.; pay my moving and take the house. Call after 5 p.m. 1528 E. 39TH ST.

TO LET — FURNISHED AND UNFURNISHED houses in Hollywood and elsewhere. MR. SKINNER, 6777-B Hollywood blvd. Holly 751.

TO LET—HOUSES— Furnished and Unfurnished.

Furnished.

TO LET—WE OFFER THE FOLLOWING FURNISHED HOUSES FOR LEASE TO RESPONSIBLE TENANTS.

$250—North Wilshire colonial bungalow, 6 rooms, double garage, furnace.

$400—Van Ness ave., corner house in Wilshire, 10 rooms, 3 baths, garage.

$450—Adams Heights, colonial house, 9 rooms, 3 baths, double garage, man's room.

$500—Near Westlake Park, 12 rooms, 5 master bedrooms, 2 maid's rooms, 4 baths, double garage, man's room.

$500—S. Mariposa, 10 rooms, 3 tiled baths, 4 bedrooms, maid's room, double garage.

$500—Wilshire blvd., corner house, 12 rooms, 3 baths, 5 bedrooms, 2 maid's rooms, double garage.

$600—S. Western, white plaster house, 12 rooms, 4 baths, 5 bedrooms, maid's room, garage.

$1000—North Wilshire, 12 rooms, 3 baths, 6 master bedrooms, 2 maids' rooms, garage for 3 cars with rooms above, 5 acres of grounds, well improved.

FOR THESE AND MANY OTHER EXCLUSIVE HOMES CALL MISS RUSH—10745.
WRIGHT-CALLENDER-ANDREWS CO., 403 South Hill.

TO LET—

WRIGHT-CALLENDER-ANDREWS CO.

FEATURING RENTAL PROPERTIES HERE OVER TWENTY YEARS.

PRESENTS THROUGH ITS PRINTED WEEKLY RENTAL BULLETIN. (Only issue of its kind here.)

THE VERY CHOICEST PROPERTIES, LARGE AND SMALL, FURNISHED AND UNFURNISHED.

TO BE SECURED IN LOS ANGELES, SEASIDE AND SUBURBAN POINTS.

BULLETIN, MAP OF CITY, GUIDE. Reliable Rental Information. GIVEN BY EXPERIENCED EMPLOYEES WITHOUT CHARGE.

WRIGHT-CALLENDER-ANDREWS CO. Ground floor. 403 S. HILL. Ground floor.

TO LET—

FREE RENTAL INFORMATION.

Save yourselves time, worry and expense. See us in the morning and be settled in your new home by night.

HOUSES, BUNGALOWS, FLATS, APARTMENTS, Furnished and Unfurnished. In Wilshire, Westlake, Hollywood, Southwest.

HARRY GROSSMAN,

Los Angeles' Leading Rental Office, Member of Los Angeles Realty Board, 204-5 HAAS BLDG., Seventh and Broadway. Phones: 64374—Main 1905.

TO LET—

FURNISHED OR UNFURNISHED PRIVATE HOMES, BUNGALOWS, FLATS, APARTMENTS.

WE SPECIALIZE IN HIGH-CLASS RENTAL PROPERTIES IN THE DESIRABLE WEST SIDE RESIDENCE DISTRICTS.

C. M. WISELY, MANAGER RENTAL DEPT.

GILES & LAACK, 60549. 608-610 HAAS BLDG. BDWY. 2556. SEVENTH AND BROADWAY.

TO LET—WHY WORRY? SEE US FOR Houses, bungalows, apartments and flats, Furnished and unfurnished. In Wilshire, Hollywood and S. W. From $40 to $500 per month. We take you out.
CITY RENTAL AND SALES AGENCY,
Phone 64039. 430-431 Title Insurance Bldg.

TO LET — WHY PAY EXORBITANT RENT? when you can buy my completely furnished home, which can be lived in 4 months, and make $2000? 8 rooms, cellar, gas furnace, Mission table, piano and all my overstuffed furniture I brought from N. Y., also linens, dishes, silver, pictures, bedding, wonderful rugs that could not be bought today at any price, all for $11,000. Furniture alone cost that much. See it. 2401 10TH AVE., or Phone Main 176 or 65700.

TO LET—FURNISHED.

WILSHIRE DISTRICT.

10-ROOM HOUSE, ALL MODERN CONVENIENCES.

PRICE $300. CALL OWNER. 56158.

REFERENCES EXCHANGED.

TO LET—PASADENA, EXCLUSIVE RESIDENCE, 1 block west of Orange Grove ave., 5 bedrooms, 2 baths, exquisitely furnished, player piano, etc., double garage, immediate possession. Has never been rented. Phone after Thursday for appointment 15519.

TO LET—FURNISHED HOUSES, APARTMENTS and bungalows. We are exclusively a rental agency and have only the best in the Wilshire and other more desirable residential districts. If you desire this kind and want immediate possession from $85 to $850 on lease, with garages, see BARCOX, 625 S. Spring. Bdwy. 991.

TO LET—BEAUTIFULLY FURNISHED 6-ROOM bungalow, 3 bedrooms, large living and dining-room. Breakfast and Servant ... Wilshire location.
GRANT McCARTNEY COMPANY,
939 Merchants' National Bank Bldg. Pico 802.

TO LET—SIX-ROOM BUNGALOW COMPLETEly furnished never rented before large rooms, double garage, $165, gardener and water paid. 123 N. NORMANDIE. 566084.

TO LET — FOR HOLLYWOOD RENTALS AND real estate, call MRS. SPELLIN, 6500 Hollywood blvd. Hollywood 384. I have my own car.

TO LET—FURNISHED: THE MOST ARTISTIC bungalow in California; garage, 2 baths, sleeping porch, patio, piano; $200 on lease. Phone 31784.

TO LET — FURNISHED 6-ROOM BUNGALOW, 1745 REID ST., near Vermont and Washington. Adults.

TO LET—$35; BUNGALOW, 4 ROOMS, SLEEPING porch, garage; adults. 208 W. 36TH PLACE.

TO LET—SUMPTUOUSLY FURNISHED HOME, 18 rooms, 5 bedrooms, $800 month. 57697.

TO LET—$500 PER MONTH, ELEGANTLY FURnished 12-room modern home. 73742.

TO LET—FUR. HOUSES, $60 TO $300. JOHN STUART CO., So. Pasadena. Colo. 5950, 35573.

TO LET — 5-ROOM FURNISHED BUNGALOW; nice and clean; immediate possession; $55. 403 AMERICAN BANK BLDG. 62809.

Unfurnished.

TO LET—
WRIGHT-CALLENDER-ANDREWS CO.,
Through Its
PRINTED WEEKLY RENTAL BULLETIN,
(Only issue of its kind here.)
OFFERS THE VERY CHOICEST PROPERTIES, LARGE AND SMALL, FURNISHED AND UNFURNISHED.
BULLETIN, MAP OF CITY, GUIDE, Reliable Rental Information. WITHOUT CHARGE.
COME DIRECT TO A RENTAL FIRM AND MAKE HOUSE HUNTING EASIER.
WRIGHT-CALLENDER-ANDREWS CO.
Ground Floor. 403 S. Hill. Ground Floor.

TO LET—UNFURNISHED.
HOUSES—BUNGALOWS—FLATS.
APARTMENTS.
ANYWHERE—ANY SIZE—ANY PRICE.
City—Suburbs—Beaches.
Hundreds to choose from.
COMBINED LIST OF 175 LEADING AGENTS.
Free—City Maps, Guide Books and Reliable Rental Information—Free.
Members L. A. Realty Board.
BARKER BROS., 724 S. Broadway.
Pico 1849. Main Floor. Automatic 10423.

TO LET—DUPLEX HOUSE, UPPER 7 LARGE rooms, 2 baths, sleeping porch, gas furnace, modern. Heart of Wilshire district. Owner's home. Vacant February the 1st. 443 S. VIRGIL, corner of 5th st. Phone 53920.

TO LET—UNFURNISHED, A HIGH-CLASS 11-room home, one block from Union High School, HOLLYWOOD.
L. A. REALTY & LOAN CO. Bdwy. 3616. 712 Black Bldg. 61157.

TO LET—FOR SALE—MY GOODS ARE PACKED. I can give immediate possession of my home which I will sell at a sacrifice, on very good terms. Arlington ave. 8 rooms, furnace, modern, clear. Call OWNER'S residence, 73728, or 61151.

TO LET—WILSHIRE BUNGALOW, 128 S. MARIposa; tile bath and kitchen; fireplace; all built-in effects; garage, no objection to one child. Rent $75. Phone owner, 567250.

TO LET—UNFURNISHED, 981 MAGNOLIA AVE., 9 large rooms, 2 baths, double garage, rent $200. Immediate possession. Phone HOLLY. 1450.

TO LET—7-ROOM HOUSE, 3 BEDROOMS, GArage, $65. 2062 W. 30TH ST. Phone West 1828.

TO LET—MODERN 3-ROOM FLAT, WITH GArage, rear 529 W. 47TH.

TO LET—6 ROOMS, IN MODERN 2-STORY DUplex house, 2 bedrooms, sleeping porch, furnace, garage; adults. 2015 SEVENTH AVE.

TO LET—BEACH PROPERTY— Furnished and Unfurnished.

TO LET—FUR. 15 ROOMS, OCEAN FRONT, $95 month. HOTEL STRAND, La Jolla, Cal.

TO LET—OR LEASE— Miscellaneous.

Offices.

TO LET—ROLL TOP DESK, $5 MONTH, 523 CHAMBER COMMERCE BLDG. Outside room.

TO LET—OR LEASE— Miscellaneous.

Offices.

TO LET—DESK AND OFFICE SPACE ... Times Branch Office and Information ... at 619 S. Spring st. Apply on premises. ... BURGER.

TO LET—DENTIST OFFICE WITH ... possession Jan 1st. Office occupied by dentist. Living apt. in same bldg. ... neta ave. and 53rd st. VERMONT ...

TO LET—HEADQUARTERS FOR ... Secretary services, phone calls, ... tails, etc., $1 month up. H. L. ... V. Spring.

TO LET — OFFICE SUITABLE FOR manufacturing and sales ... reasonable. Fireproof. 527 WESLEY ...

TO LET—DENTIST OFFICE WITH ... Possession Jan 1st. Office occupied by dentist. Moneta ave. and 53rd st. ...

TO LET—GROUND-FLOOR SPACE ... FIRE SUPPLY CO., 424 E. Third st.

WANTED—PHYSICIAN TO SHARE ... office with dentist. PHONE 64...

TO LET — OFFICES, MODERN ... AMERICAN BK. BLDG., N.E. cor. ...

Stores.

TO LET—SPARE ROOM OR SPACE FOR ... Fine light storeroom and ... divide into smaller spaces ... ment, at 956 S. MAIN ST. Call ... Monday, STRAUSS SEAMLESS SHOE CO.

Industrial, Business Sites and ...

FOR LEASE—
WILL BUILD 1-STORY BRICK GARAGE ... ING ON LOT 60x100, ON 31ST ST. ... CAN BE USED FOR ANY AUTOMOBILE ... TRY, SUCH AS TOP MANUFACTURING ... SHOP, BLACKSMITH, ETC. 5 YEARS ... RENTAL $185 PER MONTH. FOR ... FURTHER PARTICULARS SEE ... WRIGHT-CALLENDER-ANDREWS CO., 403 S. HILL ST.

TO LET—18,000 SQ. FT. S. F. ... team loading platforms at 7th ... Good light. Elevator. F. C. WOOD & ... Lankershim Bldg. 61532.

Farming and Ranch Lands.

TO LET—FINE CHICKEN RANCH, ... ern house, and equipped for 1000 ... month cheaper than owner; 100 ... lets. 150 blue ribbon rabbits ... fresh 3 to 5½ quarts; one Ford ... other things. Price right. CHICK ... 4, Lawndale. Redondo and Hawthorne ...

TO LET—10 TO 12 ACRES GOOD ... Vinvale, near Cudahy. PHONE ... WOOD 3802.

TO LET—20 ACRES FROSTLESS ... land near San Fernando, ... M. McMULLEN, 522 E. 11th st. ...

Warehouses, Storage Rooms—Floors

FOR LEASE—BRICK WAREHOUSE ... building, 3-story and basement, ... elevator, railroad switch, 3314-2... See F. F. BILES at building.

FURNITURE, HOUSEH'D GOODS— For Sale, Exchange, Wanted.

For Sale and Exchange.

FOR SALE — AT GREAT SACRIFICE ... my elegant furniture of 7-room ... consisting of fumed oak, dining set, ... rockers, library table, Pullman davenport, ... fast set; beautiful ivory with cane ... dresser, chiffonier and vanity dresser ... gant brass bed, oak dresser and ... phonograph, etc., by piece or all. ... cleaner. 1405 W. 49TH ST.

FOR SALE—WILLIAM AND MARY ... beautiful tapestry and velour ... liam and Mary library table and ... hogany and Jacobean; tea wagons, ... sers, sewing cabinets, aquariums, ... ers, electric floor and table lamps, ... made bedspread and quilt; ... or by piece. 1417 W. 49TH ST.

FOR SALE — HANDSOME BRASS ... plete, ivory twin beds, complete; ... oak dressers, very fine Wilton and ... rugs; floor lamp, dining set; ... ley and reed rockers. Reed ... oven range, etc. 2821 MAGNOLIA ... car. 25726.

FOR SALE—LADY WILL SACRIFICE ... worth of elegant bedroom, living ... room furniture, Angelus ... Wilton rugs, all for only $750 ... if desired. Call Thursday and Friday ... ARLINGTON AVE. West 5712.

FOR SALE—FURNITURE AT PRIVATE ... entire furnishings of my home ... DR., Hollywood. Consisting of ... Any piano, Navajo rugs, leather ... gas range, etc. Phone HOLLY ...

FOR SALE—CONTENTS BEAUTIFUL ... Everything new. Period ... dining set, rugs, overstuffed ... tapestry, leather rocker, ivory ... Reed breakfast set, ... JULIET, Adams car.

FOR SALE—DO YOU WANT A ... port or living-room suite ... you expected to pay for ... it for you. CHAMBERLIN UPHOLSTERING ... 3745 S. Vermont.

FOR SALE—EXTRA SIZE LIGHT ... sion dining table and 4 leather ... kitchen range. 1140 W. 51ST ... and Kansas. See after 7:30 ...

FOR SALE—BARGAIN, BRASS BED ... living, bedroom and parlor ... room bungalow. (Grand ave. car) ... 40TH ST.

FOR SALE—RUGS, DAVENPORT, ... sets, dining and library tables, ... buggies, blankets, lowest cash ... HERBERT COHEN, 107-109 S. ...

FOR SALE—FAMILY LEAVING FOR ... four rooms furniture, rugs, ... set, wicker ... BROADWAY 2180.

FOR SALE—FURNITURE OF 5-ROOM ... low, Victrola, baby grand ... 15 rugs, all other items ... No dealers. 2669 W. 30TH ST. ...

FOR SALE—BEDS AND MATTRESSES. ALL STYLES AND PRICES. ... LOU SKEELS, 1436 S. MAIN.

FOR SALE — SPLENDID ... quettes, carpet, dresser and ... also 3 first-class overcoats, ... NARD PARK.

WANTED—2 OR 3 VELVET ... ental rugs, to match ... party. Call 75298.

FOR SALE — LARGE TAPESTRY ... most new, white dresser, ... 407 N. NORMANDIE.

FOR SALE—FURNITURE OF 4-ROOM ... month rent to party buying ... 40TH ST.

FOR SALE—BIG BARGAIN! ... and bedroom furniture, rugs, ... and furniture. 3127 S. MAIN.

FOR SALE — BARGAIN, DINING ... room and parlor fur. ... range. Call at 3218 S. MAIN.

FOR SALE—FOR AUCTION SALE ... sure see the display advertisement ... in Part I, today's Times.

FOR SALE—CHEAP, SMALL LOT ... ture. 745 S. CHICAGO ST. ...

FOR SALE—FURNITURE, 5 ROOMS ... rent. Owner. 1443 S. FLOWER ...

FOR SALE—BEAUTIFUL IVORY ... with box springs. 1759 GOWER.

Wanted.

WANTED—
To buy furniture from private ... able location. Have cash—no ... sider purchasing separate ... now or within 15 days. ... MRS. HARKER, 61533 ...

WANTED — TO PURCHASE ... parties, complete bungalow ... lure of 3 to 7 rooms, ... lockers, dressers, gas ranges ... ERS. Would like to buy ... pay good prices. ALL CASH ...

WANTED — FROM PRIVATE ... household furnishings ... Must have houses furnished ... pay more than anyone else ... stoves. Will buy complete ... pieces. Do not move ... call me before selling. BROADWAY ...

WANTED—WE NEED FURNITURE ... it badly. If you have some ... no matter if it is $10 or ... grades, any quantity. ... pay more than dealers. ... your convenience. Don't ... Phone BOYLE 4382.

WANTED—AT ONCE, BY PRIVATE ... plete furnishings of house ... room and dining-room ... also linen and kitchen utensils. ... DERSON, Golden West Apts. ... 34. Will rent if suitable.

WANTED — WOULD LIKE TO ... furnishings of a small ... class condition; would like ... weeks. If you have a ... please phone WILSHIRE ...

WANTED—FURNITURE ... came from East. Must have ... furniture, any grade. ... and linen. Will pay ... possession now or within ...

WANTED—FURNITURE ... complete. Immediate cash ... furnishings until you get ... praisal. The galleries of ... 7th and Figueroa. Phone ...

WANTED — TODAY, FURNITURE ... dressers, chiffoniers, rockers ... ranges, dishes and cooking ... enough to furnish a 20-room ... you have to sell phone 21...

WANTED—FURNITURE
LOU SKEELS.

WANTED—I AM IN NEED OF ... ture, rugs and gas ranges ... from private people only. ... answer. Private party.

WANTED—FURNITURE AND ... my new 7-room house ... fit or in small lots. ... complete home by New Year's.

WANTED—THE LIBERTY ... pay you the highest cash ... and furnishings of every ... be sure to call us ...

WANTED—IDAHO RANCHER ... ter wants several rooms of ... rugs. Will consider ... trade ranch for L. A. property ...

WANTED — HOUSEHOLD AND ... ture; highest cash prices ... ture exchanged for old ... FURNITURE CO., 724 S. Main ...

WANTED—AT ONCE, GOOD ... niture. Will pay good prices. ... 6191.

WANTED—WOULD LIKE TO BUY ... rooms of furniture ... pieces. Phone VERMONT ...

Classified Liners.

FURNITURE, HOUSEH'D GOODS— For Sale, Exchange, Wanted.

Wanted.

WANTED—FURNITURE. 63545.
We are greatly in need of what you have to sell in the furniture line; a quick sale and the highest cash price for whatever you wish to dispose of. We will also sell at auction for you on commission.
W. DWIGHT HAMMOND, AUCTIONEER, 1053-55 S. MAIN ST. PHONE 63545.

WANTED—FURNITURE AND FURNISHINGS OF every description, single piece or entire house, $10 to $5000, ANY GRADE. FINEST QUALITY OR CHEAPEST. Everything from kitchen utensils to musical instruments. Pay SPOT CASH. Take possession at your convenience. If you have a few pieces or contents of a house, call me day or night. You will be pleased with my method of doing business. PHONE 568441.

WANTED — HART & BALL, LOS ANGELES' Progressive Auctioneers; buy FURNITURE, HOME FURNISHINGS, musical instruments, office fixtures and merchandise of every description, in large or small quantities for SPOT cash. Pay HIGHEST MARKET PRICE. Personal attention and courteous treatment. Mortgages assumed. It will pay you by calling up PHONE 61594.

WANTED — FURNITURE —WANTED. All kinds of used furniture from single piece to entire furnishings of a home; we need the goods, will pay spot cash, and will pay more than any private party or auctioneer. No deal too large or small. Call KAPLAN BROS., Broadway 377.

WANTED—TO PURCHASE FOR CASH, PRIVATE party, no dealer, complete furnishings of bungalow or flat as soon as possible. Will consider separately, piano, Victrola, rugs, living room pieces, dining set, bedroom furniture, gas range, refrigerator, etc. Phone MRS. ROSS, 22563 or Vermont 7018. If not in leave address.

WANTED—HIGHEST CASH PRICES PAID FOR HOUSEHOLD AND OFFICE FURNITURE. BE SURE AND CALL US BEFORE YOU SELL. L. A. 4150 EXCHANGE FURNITURE. ROBB & ROBERTS, 816 S. MAIN. PHONE 61506.

WANTED—FOR CASH, ALL THE HOUSEHOLD and office furniture and furnishings we can get. Any kind or quantity from $10 to $5000. Highest price paid. Get our offer before you sell. ELEGANT FURNITURE CO., 731 S. Main. Phone MAIN 828.

WANTED—FURNITURE AND FURNISHINGS IN any quantity, both medium and high-grade, in good condition. Will pay cash. Will consider entire furnishings of 5 or 7-room house. Please call ... days and 57154 evenings. DE LUXE AUCTION CO., 822 S. Hill st.

WANTED—COL. C. F. CALHOUN, AUCTIONEER, 2611 S. Burlington ave. Phone 21940. Buys used furniture, any amount, large or small; make appointments at top price, and a square deal from start to finish. Calls answered night and day, except Sundays.

WANTED—FURNITURE. IF YOU CONTEMPLATE selling or exchanging your household goods don't fail to call MR. WHITE, at Brent's Exchange Department. Phone 10464 or Main 1730. WE TRUST THE PEOPLE. BRENT'S.

WANTED — DO NOT GIVE YOUR FURNITURE AWAY. PHONE ME, AND I WILL PAY YOU THE PRICE YOU ASK FOR IT. WEST 2266.

WANTED—WOULD LIKE TO BUY FROM 5 TO 7 rooms of furniture, will consider separate pieces. Phone VERMONT 3489.

WANTED—GOOD FURNITURE AND RUGS FOR my new bungalow, will pay reasonable price. MRS. CROCKER, West 5712.

WANTED — FURNITURE, WILL PAY YOU CASH ... no red tape or delays. Call any time ... 2114. No dealers.

WANTED—WILL PAY SPOT CASH FOR YOUR FURNITURE, ANY AMOUNT. PICO 2878. 848 S. MAIN ST.

WANTED—FOR CASH, FURNITURE, RUGS OF any amount. We also exchange. Phone 73082. ... W. PICO ST.

WANTED—WE NEED SOME FURNITURE AND ... and need them badly. Pay cash and highest ... Phone 63228. We will call.

WANTED—FURNITURE, HIGHEST PRICE PAID for good second-hand furniture. Call 62667 days and 51... evenings.

WANTED—FURNISHINGS 3 APTS. WOULD LIKE ... furniture and furnishings from private ... Phone WEST 2787. No dealers.

WANTED—FURNITURE AT ONCE. CALL SOUTH 1522-J.

WANTED — ALL KINDS OF FURNITURE, AT highest cash price paid. PICO 3321.

WANTED—GET SUGARMAN'S FIGURES BEFORE selling furniture. Home or hotel. MAIN 1123.

WANTED — FURNISHINGS AND FURNITURE from private party. Call SOUTH 4526.

WANTED—FURNISHINGS OF A PRIVATE HOME ... pay highest cash price. SOUTH 188.

WANTED—JUST ARRIVED, WE WANT 4 OR 5 rooms of furniture and rugs. Pay cash. SO. 6294-J.

MUSICAL INSTRUMENTS— For Sale, Exchange, Wanted, Etc.

For Sale, Exchange, Etc.

FOR SALE—AEOLIAN 88-NOTE PLAYER PIANO in mahogany, with bench and 36 latest rolls; beautiful instrument in perfect condition. Owner ... apartment house and is leaving. Well ... and quoting offer. A. E. FLAVELL, ... Dorothy ave., Venice.

FOR SALE—MY SWEET TONE GOLDEN OAK ... good condition. Leaving for S. America. ... for sale or rent. EVANS, 622 ...

FOR SALE—I HAVE AN ALMOST NEW CABINET phonograph and about 30 record selections which I will sell cheap. Inquire 712 S. MAIN.

FOR SALE — I WILL SELL MY BEAUTIFUL ... phonograph and 12 record selections for only $50.10; plays all records; no ... to change. 712 S. MAIN.

FOR SALE—GEORGE STECK GRAND PIANO, beautiful rosewood case, an extra fine ... only $300. FITZGERALD MUSIC CO., 727-...

FOR SALE—BRAND NEW FUMED OAK, $175 ... phonograph, with $35 worth of records, ... saving. 1604 E. 43RD ST. Hooper ...

FOR SALE—A GOOD PHONOGRAPH AND RECORDS ... young man leaving town. Address ... 364, TIMES BRANCH OFFICE.

FOR SALE—WILL SELL MY LARGE CABINET phonograph and records for $85, on terms, no ... to change; plays all records. 712 S. MAIN.

FOR SALE—IMMEDIATE DELIVERY, HOLTON ... Other instruments taken in exchange. 622 S. BDWY.

FOR RENT—FINE PIANOS FOR $2, $3, $4 MONTH. Rent allowed on purchase price. N. W. FISHER, ... Broadway.

FOR SALE—TO SETTLE ADJUSTMENT, PIANO ... must be sold at once. Fine condition, good bargain. W. Evans, 622 S. BDWY. eve.

FOR SALE — HIGH-GRADE STANDARD MAKE player piano, slightly used, at big reduction. 832 W. 7TH.

FOR SALE—VICTROLA XVI, 50 RECORDS, BARgain for cash or trade on Ford, chickens or other equity. 558800.

FOR SALE—MASON & HAMLIN UPRIGHT PIano, used, medium size, only $375. FITZGERALD MUSIC CO., 727-729 S. Hill.

FOR SALE—FINE STANDARD MAKES OF PIANOS, full credit applied if purchased later. FITZGERALD MUSIC CO., 727-729 S. Hill.

FOR SALE—$2.55 PAYS FOR 6 LATE SELECTIONS on 3 double 85c records. Several thousand ... 622 S. BDWY.

FOR SALE—LITTLE USED EDISON DIAMOND Disc phonograph, fumed oak case and records. Only $141. 622 S. BDWY.

FOR SALE—PLAYER PIANO $525, FINE CONdition. W. Evans, PLATT MUSIC CO.

FOR SALE—PHONOGRAPHS, $1 UP; 712 SOUTH ... STREET.

FOR SALE—NEXT ORPHEUM, 622 S. BDWY. ... player, used, $435.

FOR SALE—FINE PIANOS, TAYLOR PIANO CO., ... S. Hill, Phone Broadway 850.

FOR SALE—CECILIAN PLAYER, REDUCED $250. ... 622 S. BDWY.

FOR SALE—NEW AND USED PIANOS AND PHONOgraphs. Rental applies to purchase. 832 W. 7TH.

FOR SALE—CASH FOR PIANOS OR PHONOGRAPHS. ... Main 1150. 622 S. Bdwy.

FOR SALE—GENUINE BALTIMORE KNABE USED ... $197. Day or eve. 622 S. BDWY.

FOR SALE—STEINWAY UPRIGHT PIANO, $125; cabinet Victrola. Call storage 610 W. 8.

FOR SALE—MY NEW PLAYER, $585, EVENINGS ... Mr. Evans, PLATT MUSIC CO.

FOR SALE—88-NOTE PLAYER PIANO AND 80 ... $300. Cost $800. Storage. 610 W. 8TH.

FOR SALE—OR WILL RENT PIANOS FROM $2 ... 622 S. BDWY.

FOR SALE—8 MUSIC ROLLS $1, 622 S. BDWY. ... Orpheum, day or eve.

FOR SALE—PIANOS FURNISHED FOR ALL OCcasions. 622 S. BDWY.

FOR SALE—AT 622 S. BDWY., NEXT ORPHEUM, used Steinway piano, $155.

FOR SALE—VICTOR TALKING MACHINE GOLDen oak cabinet to match, $40. 622 S. BDWY.

FOR RENT—PIANOS $2 UP; PLAYERS $5 UP. ... or eve., 622 S. BDWY.

FOR SALE — PIANOS FOR RENT. CALL AT 819 W. SIXTH ST.

FOR SALE—AT 622 S. BDWY., NEXT ORPHEUM, ... evenings. Pianos, phonographs.

FOR SALE—DAINTY CHICKERING UPRIGHT. ... model, $365. 622 S. BDWY.

FOR SALE—GOOD TONE PIANO, OLD MODEL, ... cash. 622 S. BDWY.

Wanted.

WANTED—WILL PAY $100 TO $600 CASH FOR ... piano, according to style and condition. ... want quick cash, phone MR. CAMPBELL, ...

WANTED—VICTROLA, BRUNSWICK OR SONORA ... Victrola. Write 505 E. 15TH, or phone ... 1694.

WANTED—TO BUY UPRIGHT GRAND OR PLAYer ... for cash. Phone 65049.

WANTED—WILL PAY GOOD PRICE FOR PIANO ... ready. Phone SOUTH 1715-J.

WANTED—AM ANXIOUS TO BUY A GOOD PIANO ... player piano for cash. PHONE 61470.

WANTED—IF YOU WANT CASH FOR YOUR PIano ... phone MAIN 3921.

WANTED—A STRING BASS FIDDLE. CALL ...

MACHINERY, ALL KINDS— For Sale, Exchange, Wanted.

For Sale and Exchange.

FOR SALE—BIG STOCK PULLEYS, SHAFTING, ... hangers, belts and machinery and parts of all ... We buy, sell or exchange. AMERICAN ... CO., 320 Macy st. Phone 13138.

FOR SALE—MACHINERY OF EVERY DESCRIPtion, new, used and rented. BUTTERS & ... 305 N. Los Angeles st.

TO LET—OR LEASE—
Miscellaneous.
Offices.

TO LET—DESK AND OFFICE SPACE IN ... Times Branch Office and Information Bureau, at 619 S. Spring st. Apply to manager, ... BURGER.

TO LET—DENTIST OFFICE WITH PHYSICIAN, possession Jan. 1st. Office occupied last 6 years by dentist. ... VERMONT ...

TO LET—HEADQUARTERS FOR OUTSIDE MEN; Secretary services, phone calls, mail, ... $1 month up. H. J. SMITH, ... S. Spring.

TO LET—OFFICE SUITABLE FOR ... manufacturing and sales agencies. ... 527 WESLEY ROBERTS ...

TO LET—DENTIST OFFICE WITH PHYSICIAN; Possession Jan. 1st. ... Moneta ave. and 53rd st. ...

TO LET—GROUND-FLOOR SPACE. ... FIRE SUPPLY CO., 424 E. Third st.

WANTED—PHYSICIAN TO SHARE ... office with dentist. PHONE ...

TO LET—OFFICES, MODERN, LOW ... AMERICAN BK. BLDG., N.E. cor. 2nd & ...

Stores.

TO LET—SPARE ROOM OR SPACE FOR ... Fine light salesroom and basement ... divide into smaller spaces, either store or ... ment, at 926 S. MAIN ST. Call or phone ... Monday, STRAUSS SEAMLESS SHOE CO.

Industrial, Business Sites and Buildings.

FOR LEASE—
WILL BUILD 1-STORY BRICK GARAGE ... ING ON LOT 60x100, ON 31ST ST., NEAR ... CAN BE USED FOR ANY AUTOMOBILE ... TRY, SUCH AS TOP MANUFACTURING, ... SHOP, BLACKSMITH, ETC. 5 YEARS ... RENTAL $180 PER MONTH. FOR PLANS ... FURTHER PARTICULARS SEE LEASING DEPT. WRIGHT-CALLENDER-ANDREWS CO., 405 S. HILL ST.

TO LET—18,000 SQ. FT. S. P. SPUR ST. ... team loading platforms at 7th and ... Good light. Elevator. F. C. WOOD & CO., ... Lankershim Bldg. 61582.

Farming and Ranch Lands.

TO LET—FINE CHICKEN RANCH, WITH ... house, and equipped for 1000 hens; ... month cheaper than owning; ... 150 blue ribbon rabbits, ... Lawndale, Redondo and Hawthorne ...

TO LET—10 TO 12 ACRES GOOD SANDY ... Vienna, near Cudahy. PHONE 12077 ... WOOD 3602.

TO LET—20 ACRES FROSTLESS ... land near San Fernando, ... M. McMULLEN, 532 E. 11th st., Long Beach.

Warehouses, Storage Rooms—Fireproof.

FOR LEASE—BRICK WAREHOUSE OR ... building, 3-story and basement, ... elevator, railroad switch. 3314-24 S. ... See F. F. MILES at building.

FURNITURE, HOUSEH'D GOODS
For Sale, Exchange, Wanted.
For Sale and Exchange.

FOR SALE — AT GREAT SACRIFICE, ... my elegant furniture of 7-room bungalow, consisting of fumed oak, dining set, ... Liberty table, Pullman davenport, ... beautiful ivory with cane ... dresser, chiffonier and vanity dressing table, ... brass bed, oak dresser and chiffonier, ... phonograph, etc., by piece or all. ... 1466 W. 40TH ST.

FOR SALE—WILLIAM AND MARY DINING ... beautiful tapestry and velour parlor ... and Mary library table and chairs ... [illegible]

Classified Liners.

FURNITURE, HOUSEH'D GOODS
For Sale, Exchange, Wanted.
Wanted.

WANTED—FURNITURE. 63545. ... if you are in need of what you have to ... in the furniture line; a quick sale and ... is our motto, which enables us to ... highest cash price for whatever you wish ... We will also sell at auction for ...

HARRY HAMMOND, AUCTIONEER, ... S. MAIN ST. PHONE 63545.

WANTED—FURNITURE AND FURNISHINGS OF every description, single piece or entire house, ... ANY GRADE, FINEST QUALITY OR ... Everything from kitchen utensils to ... We pay SPOT CASH. Take possession ... If you have a few ... call me day or ... will be pleased with my method of ... PHONE 568441.

WANTED—HART & BALL, LOS ANGELES' ... Auctioneers; buy FURNITURE, ... FURNISHINGS, musical instruments, office ... merchandise of every description, in ... quantities for SPOT cash. Pay ... MARKET PRICE. Personal attention ... Mortgages assumed. ... calling up PHONE 61584.

WANTED—FURNITURE. —WANTED. ... used furniture from single piece to ... of a house; we need the goods. ... and will pay more than any ... No deal too large or ... KAPLAN BROS., Broadway 377.

WANTED—TO PURCHASE FOR CASH, PRIVATE ... no dealer, complete furnishings of bungalow, ... as soon as possible. Will ... piano, Victrola, rugs, living ... dining set, bedroom furniture, ... Phone MRS. ROSS, ... 1918. If not in leave address.

WANTED—HIGHEST CASH PRICES PAID FOR HOUSEHOLD AND OFFICE FURNITURE. ... AND CALL US BEFORE YOU SELL. ... EXCHANGE FURNITURE, ROSS & ROBERTS, 816 S. MAIN, PHONE 61504.

WANTED—CASH, ALL THE HOUSEHOLD ... office furniture and furnishings we can get, ... quantity from $10 to $5000. ... Get our offer before you sell. ... FURNITURE CO., 731 S. Main, ... MAIN 828.

WANTED—FURNITURE AND FURNISHINGS IN ... both medium and high-grade, in ... Will pay cash. Will consider entire ... of 5 or 7-room house. Please call ... evenings. DE LUXE AUCTION ... 1st st.

WANTED—C. F. CALHOUN, AUCTIONEER, ... Burlington ave. Phone 21940. Buys ... any amount, large or small; ... at top price, and a square ... Calls answered night ...

WANTED—FURNITURE. IF YOU CONTEMPLATE ... your household goods don't ... WHITE, at Brent's Exchange Department, ... 10464 or Main 7730. ... TRUST THE PEOPLE. BRENT'S.

WANTED—DO NOT GIVE YOUR FURNITURE ... ME AND I WILL PAY YOU ... ASK FOR IT. WEST 2268.

WANTED—WOULD LIKE TO BUY FROM 5 TO 7 ... of furniture. Will consider separate ... VERMONT 3489.

WANTED—GOOD FURNITURE AND RUGS FOR ... bungalow; will pay reasonable price. ... CROCKER, West 5712.

WANTED—FURNITURE. WILL PAY YOU CASH ... or delays. Call any time ...

WANTED—WILL PAY SPOT CASH FOR FURNITURE, ANY AMOUNT. ... 848 S. MAIN ST.

WANTED—CASH, FURNITURE, RUGS OF ... We also exchange. Phone 75062. ...

WANTED—NEED SOME FURNITURE AND ... them badly. Pay cash and highest ... We will call.

WANTED—FURNITURE, HIGHEST PRICE PAID ... Call 62057 days and ...

WANTED—FURNISHINGS 3 APTS. WOULD LIKE ... furniture and furnishings from private ... West 2787. No dealers.

WANTED—FURNITURE AT ONCE. CALL ...

WANTED—ALL KINDS OF FURNITURE AT ... cash price paid. PICO 3321.

WANTED—SUGARMAN'S FIGURES BEFORE ... Rooms or hotel. MAIN 1189.

WANTED—FURNISHINGS AND FURNITURE ... Call SOUTH 4526.

WANTED—CONTENTS OF A PRIVATE HOME ... cash price. SOUTH 198.

WANTED—JUST ARRIVED. WE WANT 4 OR 5 ... furniture and rugs. Pay cash. ...

MUSICAL INSTRUMENTS—
For Sale, Exchange, Wanted, Etc.
For Sale, Exchange, etc.

FOR SALE—AEOLIAN 88-NOTE PLAYER PIANO ... with bench and 36 latest rolls; ... in perfect condition. ...

FOR SALE—SWEET TONE GOLDEN OAK ... Leaving for S. America. ... for sale or rent. EVANS, 622 ...

FOR SALE—I HAVE AN ALMOST NEW CABINET ... and about 20 record ... I will sell cheap. Inquire 712 S. ...

FOR SALE—I WILL SELL MY BEAUTIFUL ... phonograph and 12 record selections ... 712 S. MAIN.

FOR SALE—GEORGE STECK GRAND PIANO, ... fumed case, an extra fine ... FITZGERALD MUSIC CO., 727- ...

FOR SALE—BRAND NEW FUMED OAK, $175 ... with $25 worth of records. ... 1404 E. 43RD ST. Hooper ...

FOR SALE—A GOOD PHONOGRAPH AND RECORDS; ... leaving town. Address ... TIMES BRANCH OFFICE.

FOR SALE—I WILL SELL MY LARGE CABINET ... and records for $85, on terms; ... 712 S. MAIN.

FOR SALE—IMMEDIATE DELIVERY, HOLTON ... instruments taken in exchange. ... BDWY.

FOR SALE—PLAYER PIANOS $2, $3, $4 MONTH. ... on purchase price. N. W. FISHER, ...

FOR SALE—BIG BARGAIN! ... 2127 S. MAIN.

FOR SALE—SETTLE ADJUSTMENT. PIANO ... sold at once. Fine condition. ... 622 S. BDWY.

FOR SALE—HIGH-GRADE STANDARD MAKE ... slightly used, at big reduction. ... W. 7TH.

FOR SALE—VICTROLA XVI, 50 RECORDS, BARGAIN ... or trade on Ford, chickens or ...

FOR SALE—MASON & HAMLIN UPRIGHT PIANO, ... only $375. FITZGERALD MUSIC CO., 727-729 S. Hill.

FOR SALE—STANDARD MAKES OF PIANOS, ... applied if purchased later. FITZGERALD MUSIC CO., 727-729 S. Hill.

FOR SALE—PAYS FOR 6 LATE SELECTIONS, ... records. Several thousand ... 622 S. BDWY.

FOR SALE—LITTLE USED EDISON DIAMOND ... oak case and records. ... 622 S. BDWY.

FOR SALE—PLAYER PIANO $525. FINE CONDITION. ... PLATT MUSIC CO.

FOR SALE—PHONOGRAPHS, $1 UP; 712 SOUTH ...

FOR SALE—NEAR ORPHEUM, 622 S. BDWY. ...

FOR SALE—PIANOS, TAYLOR PIANO CO., ... Phone Broadway 890.

FOR SALE—CECILIAN PLAYER, REDUCED $250, ... 622 S. BDWY.

WANTED—NEW AND USED PIANOS AND PHONOGRAPHS ... to purchase. 832 W. 7TH.

WANTED—PIANOS OR PHONOGRAPHS. MR. ... 622 S. Bdwy.

FOR SALE—GENUINE BALTIMORE KNABE USED ... 622 S. BDWY.

FOR SALE—STEINWAY UPRIGHT PIANO, $150. ... Call storage 610 W. 6th.

FOR SALE—NEW PLAYER $585. EVENINGS ... PLATT MUSIC CO.

FOR SALE—PLAYER PIANO AND 50 ... Storage. 610 W. 6TH.

WANTED—WILL RENT PIANOS FROM $2 ...

FOR SALE—MUSIC ROLLS $1, 622 S. BDWY.

FOR SALE—PIANO FURNISHED FOR ALL OCCASIONS ...

FOR SALE—622 S. BDWY. NEXT ORPHEUM ...

FOR SALE—VICTOR TALKING MACHINE GOLDEN ... $40. 622 S. BDWY.

FOR SALE—PIANOS $2 UP; PLAYERS $5 UP. ... 622 S. BDWY.

FOR SALE—PIANOS FOR RENT. CALL AT ...

FOR SALE—622 S. BDWY. NEXT ORPHEUM. ...

FOR SALE—CHICKERING UPRIGHT. ... 622 S. BDWY.

FOR SALE—GOOD TONE PIANO, OLD MODEL, ... 622 S. BDWY.

Wanted.

WANTED—WILL PAY $100 TO $800 CASH FOR ... according to style and condition. ... phone MR. CAMPBELL, ...

WANTED—VICTROLA, BRUNSWICK OR SONORA, ... Write 805 E. 15TH, or phone ...

WANTED—BUY UPRIGHT GRAND OR PLAYER ... Phone 65049.

WANTED—WILL PAY GOOD PRICE FOR PIANO. ... Phone SOUTH 1715-J.

WANTED—ANXIOUS TO BUY A GOOD PIANO ... for cash. PHONE 61470.

WANTED—IF YOU WANT CASH FOR YOUR PIANO, ... MAIN 2921.

WANTED—STRING BASS FIDDLE. CALL ...

MACHINERY, ALL KINDS—
For Sale, Exchange, Wanted.
For Sale and Exchange.

FOR SALE—ONE 15 H.P., 25 H.P., 35 H.P., and 60 H.P. rebuilt commercial engines. Guaranteed, also one No. 8 centrifugal pump; also one 40 H.P. Fairbanks-Morse engine, also one portable well drilling outfit, equipped with 12 H.P. engine. Apply COMMERCIAL ENGINE CO., 2424 Porter st., near 9th and Santa Fe.

FOR SALE—24x24x6 FEET SHOP PLANER; 5x7 and 8x10 combined crusher and pulverizer; stamp mill. 508 E. NINTH ST.

FOR SALE—FOR AUCTION SALES SEE THE DISPLAY advertisements in Part I today's Times.

FOR SALE—GAS ENGINES, 2 TO 100 H. P. Pumps, etc. LLOYD, 712 N. Main. 67020.

Wanted.

WANTED—5-H.P. ELECTRIC MOTOR AND A NO. 2 horizontal centrifugal pump, direct connection; must be in good condition. MR. FULLER, 216 First National Bank Bldg., Riverside, Cal. Phone Mission 66.

WANTED — STEAM ENGINE INDICATOR IN good working condition. Address V, box 103, TIMES OFFICE.

MISCELLANEOUS—
For Sale.

FOR SALE—
BEST HOUSE PAINTS
WHOLESALE TO YOU.

House paints, $2.25; floor and porch paints, $2.25; enamel, 80c; graphite, 6c; best house stains, 50c; green and gray, 85c; boiled oil, 90c; turps, 65c; roofing paper, $1.00 and up; wall paper, 5c and 10c roll. Everything in the paint line at wholesale.

FREE CITY DELIVERY.
CONSUMERS WHOLESALE PAINT WORKS,
314 E. Ninth st. Phone 61661.

FOR SALE—PIPE FITTINGS, ROOFING PAPER, hot water tanks, anything in the line of metal, pipe or iron; we buy, sell and exchange. Make this your bargain counter.
CALIFORNIA IRON AND METAL CO.,
527 E. Eighth st. Main 2524.

FOR SALE—COLLECTION OF OLD CHINESE PORcelains, ivories, stencils, bronze pieces and embroideries. Owner leaving country. A. E. FLAVELL, No. 11 Berkshire Apts., 18 Dorothy Court, Venice.

FOR SALE—TO CLOSE OUT, 346 GALS. WHITE and gray house paint, $1.96 gal; 14-gal. enamel, $3.25 gal.; roofing paper, 1-ply, $1.35 roll; 2-ply, $1.80; 3-ply, $2.25; nails and cement included. 1002 S. BROADWAY.

FOR SALE—3 CASH REGISTERS, VESTIBULE plate-glass showcase, 90-ft. tile cafeteria serving counter, with rail, oak and mahogany partitions; 2 tailor cutting tables; 1 surgical chair. 4150 S. MAIN.

FOR SALE—OLD AND NEW TRUNKS, SUIT cases, bags, bought, sold, exchanged. Suit cases slightly damaged at cost. Out of high-rent district. FREE'S SALVAGE TRUNK CO., 143 NORTH Spring. Remember NORTH Spring.

FOR SALE—WE CAN MAKE THAT OLD GAS range look like a new one. Repairs for all furnaces and stoves. GOULD STOVE REPAIR FOUNDRY, 617 E. First st. 19274.

FOR SALE—WATERPROOF ROOF PAINTS, FOR shingle or paper roofs, 40c per gallon up; we also repair, paint and asphalt roofs. BURKHART ROOFING CO., 1320 S. L. A. st. Ph. Pico 3057.

FOR SALE—100 USED REDWOOD, IRON TANKS, 100 to 25,000; windmills, all sizes; Aermotors, Fairbanks, Sampson, Star, Woodmanse. Save half. DEMMITT, upstairs, 120 N. Main.

FOR SALE—10-ROOM HOUSE AT 1333 S. Hope st., to be moved or wrecked. Best offer takes it. CARL PAULY, owner, 909 Beacon. Phone 52729.

FOR SALE—100 U. S. ARMY TENTS, A1 CONdition, made of heavy army duck, 16x16 pyramid tents, 3-ft. wall, 11 ft. center, $30; 9x9 wall tent, 4-ft. walls, $26. 211 N. MAIN.

FOR SALE — 12x24 REDWOOD REAL ESTATE signs, lettered to your order. Parcel post prepaid on receipt of $1. Cheaper in quantity lots. J. R. SANDSTROM SIGN CO., 919 S. Hill.

FOR SALE—TENTS OF ALL KINDS AND weights; a good second-hand variety; a tent that is a tent. Call or phone DOWNIE BROS., INC., 644 San Pedro, Bdwy. 2169; F-4306.

FOR SALE—DIAMONDS, JEWELRY AND OTHER personal property nothing but bargains. MARKWELL & CO., 300 Citizens' National Bank Bldg.

FOR SALE—TRUNKS, SUITCASES, BAGS, FURNIture, baby buggies, etc. Lowest prices in the city. HERBERT COHEN, 137-139 S. Spring.

FOR SALE—STOVES, TOOLS, PLUMBING SUPplies, garden tools, hose, sprinklers, etc. NOAH'S ARK, 600 E. 1st.

FOR SALE—SCOTT'S ROOF PAINTS FOR SHINGle and paper roofs, 50c gal. SCOTT PAINT MANUFACTURER, 1702 S. Main. South 48.

FOR SALE—WHITE WICKER CARRIAGE, $25. Boyle 850 or inquire at Barber Shop, 4TH AND FRESNO.

FOR SALE—20 ROLLS HEAVY PLY ROOF PAper, $2.45. See it at 324 WILCOX BLDG. today. Second and Spring.

FOR SALE—GOOD HEATING STOVE FOR WOOD or coal; 11-year-old boy's wool overcoat. 929 PARK VIEW. 557266.

FOR SALE — SEVERAL SECOND-HAND SAFES. 848 S. HILL ST.

FOR SALE—A GOOD STOCK OF USED CLOTHing and fixtures. Call at 558 MAPLE AVE.

FOR SALE—USED SAFES, BARGAIN PRICES. Guaranteed. SHEALY SAFE CO., 212 S. Hill.

FOR SALE—MIDDLE-AGED LADY'S WARDROBE good material. Owner, Box 181, GARDENA.

FOR SALE—REVERSIBLE REED BABY BUGgy. BOYLE 1203.

FOR SALE—WOODEN TANKS OF ALL DESCRIPtions, cheap. 1493 E. SIXTH ST.

Office and Store Equipment—General.

FOR SALE—NATIONAL CASH REGISTER, ELECTRIC, LARGE MODEL. 507 S. LOS ANGELES ST. PHONE 62784.

FOR SALE—CASHIER'S PARTITION, MAHOGANY and brass finish, hardwood, 15 ft. long. Price $15. 429 MASON BLDG.

FOR SALE—DESK EXCHANGE; GREATEST BARgain in city used desks, chairs, tables, all sizes, styles. 400 S. LOS ANGELES. Bdwy. 6021.

FOR SALE — OFFICE FURNITURE BOUGHT, SOLD AND EXCHANGED. 63716. HANSON & CO., 640 S. SPRING.

FOR SALE—BARGAINS IN USED OFFICE FURNIture. L. A. DESK CO., 848 S. Hill st. Main 2763; A-3665.

FOR SALE—FIREPROOF OFFICE SAFE, GOOD as new. 462 S. LOS ANGELES ST.

WANTED—USE OFFICE FURNITURE, CAN USE oak or mahogany. Phone BUYER, Main 3482.

FOR SALE—WE PAY MORE; SELL FOR LESS. SPELLMAN DESK CO., 730 S. Spring. Bdy. 7783.

FOR SALE — FINE MAHOGANY AND BIRCH office partition. 531 SECURITY BLDG.

WANTED—FOR CASH, 2 USED DESKS, CHAIRS, safe, cash register, typewriter. 64188.

FOR SALE—OFFICE DESK, $20. GARVANZA 176.

Typewriters and Supplies—General.

FOR SALE—
TYPEWRITER INSPECTION CO., INC.
The life savers of typewriters. Rebuilding overhauling and repairs on all makes. Estimate given freely.
SUBURBAN WORK SOLICITED.
426 S. Spring st. 66558 and Pico 1928.

TYPEWRITERS RENTED—
NONVISIBLE MODELS, 3 MONTHS, $6.
Visible models, 3 months, $7.50 and up. First rental applies on purchase. Prices from $15 to $75.
AMERICAN WRITING MACHINE CO., Inc.
716 S. Spring st. Pico 3959, Home 18913.

FOR SALE—NEW CORONA TYPEWRITER, $45. WILSHIRE 3644.

Clothing, Furs, Etc.

FOR SALE—LONG WHITE FRENCH CONEY fur coat, beaver coney trimmed. $50; cost $200. Address W. box 55, TIMES OFFICE.

FOR SALE—BEAUTIFUL PERSIAN LAMB CAPE, up to date in style. Call at 1327 ORANGE GROVE AVE.

FOR SALE—GENUINE THREE-QUARTER-LENGTH muskrat fur coat, sacrifice. Phone Broadway 4595, ask for MRS. HUFF.

Jewelry, Diamonds, Watches.

FOR SALE—DIAMOND ABOUT 2¼ CARATS BRILliant, perfect white gem, gent's mounting, $700. Address S, box 564, TIMES BRANCH OFFICE.

Billiard Tables and Supplies.

FOR SALE—3 POOL TABLES, BALLS, CUES, racks, 2 benches, $250. C. B. YOUNG, 223 E. 3rd st., Long Beach. Home Phone 3873.

Garden, Farm and Dairy Products.

FOR SALE—
12 TON OF NAVEL ORANGES AT EXCEPTIONALLY LOW PRICE. CALL OR PHONE, 334 I. W. HELLMAN BLDG. PHONE 13717.

Boats, Yachts, Etc.

FOR SALE—AT A SACRIFICE, ⅝ CABIN CRUISer, almost new, completely equipped. 1121 L. A. INVESTMENT BLDG., L. A.

Printing and Office Supplies.

FOR SALE—1000 BUSINESS CARDS, $1.50; 500 billheads, letterheads, envelopes, etc., $2. PANAMA PRINTING PLANT, 212 Mercantile Place.

WANTED—
Miscellaneous.

WANTED—AVOID THE CONGESTION ON THE TIMES TELEPHONE SWITCHBOARD BY TELEPHONING YOUR SUNDAY ADS FRIDAY OR EARLY SATURDAY; 5 P.M. IS CLOSING HOUR FOR ALL CLASSIFICATIONS. PICO 700, 10891.

WANTED—
BOOKS BOUGHT.
Auto calls to make cash offer or send list. DAWSON'S BOOK SHOP, 518 S. Hill. Tel. 63250.

WANTED—CLOTHING AND FURS, TOP PRICES paid for men's and ladies' used clothing by COHEN, who needs a supply for 4 stores; Main shop, 803½ S. Spring st. Pico 634. 62890.

WANTED—OLD NEWSPAPERS—
WE PAY $1 PER 100 LBS. FOR CLEAN NEWSPAPERS DELIVERED IN BUNDLES TO THE "V. C. A.," 830 SAN PEDRO ST.

WANTED—
BOOKS AND MAGAZINES.
Bought, sold, exchanged. THE LEWIS BOOK CO., 115-117 S. Spring st. Phone 13982.

WANTED—WILL PAY $10 FOR 3 WEEKS' USE of Fort-O-Phone hearing instrument, loud tone. KENNISTON & ROOT, 418 W. Sixth st.

WANTED — BOOKS, ENTIRE LIBRARIES, OR small lots. Cash and prompt removal. Phone 65418. FOWNER'S BOOK STORE, 542 S. Spring.

WANTED—TO BUY, FROM PRIVATE PARTY, show case, cash register and scale. PHONE South 4222-W.

WANTED—WE BUY ALL KINDS SHOWCASES, store, office, restaurant fixtures. WHITING STORE FIX. CO., 412 E. 9th. Main 4478.

WANTED—BOOKS.

Private libraries bought for cash in city or suburbs. Administrators and others given estimates on large or small lots.
HOLMES BOOK CO.,
648-654 South Spring st.
Tel. 11808. Main 8294.

WANTED—BOOKS BOUGHT—
Highest prices paid for fiction, history, encyclopedias, medical, law, sets of books, fine art works, old books of every description. HOLMES BOOK CO., 333 S. Main st. Phone Main 1855; 11808; Bdwy. 1835; Pico 514.
"Best Prices Paid at HOLMES."

WANTED—CHEAP JOHN PAYS HIGHEST PRICES men's clothing, tools, firearms, saddles, furniture, etc. Main 3739. 718 E. 5TH. Will call.

WANTED—USED SHOW CASES IN 3, 4, 6 AND 8-ft. lengths, also second-hand plate glass. Phone MR. REED, Main 9184.

WANTED—VICTROLA, BRUNSWICK OR SONORA, prefer Victrola. Write 805 E. 15TH, or phone Broadway 1984.

WANTED — FEATHERS. CASH PAID FOR feathers. 5722 CENTRAL AVE. South 4467.

WANTED—ROLLER TOP DESK AND SWIVEL chair. CALL 599548.

WANTED—A SECOND-HAND SAFE. CALL MR. STROBEL, 12055.

WANTED—500 OR LESS OPERA CHAIRS, USED carpet, runners, portieres. Phone BDWY. 1568.

WANTED—CASH PAID FOR FEATHER BEDS. 758 SAN PEDRO ST. Main 1166.

Discarded Clothes.

WANTED—TOP PRICES PAID FOR MEN'S AND LADIES' USED CLOTHING, ALSO FURS. WE NEED A SUPPLY FOR 4 STORES. VERY HIGHEST PRICES PAID. INSTANT AUTOMOBILE SERVICE IN PRIVATE AUTOS. CALL COHEN, 10 YEARS IN BUSINESS IN LOS ANGELES. 803½ S. SPRING, 111 E. 7TH, 204 W. 8TH. PICO 634; 62890. CALL COHEN FOR TOP PRICES.

WANTED—CLOTHES, CLOTHES, MORE CLOTHES until fully supplied will absolutely pay from $10 to $20 each for 200 men's used suits, in fair condition. Call SCOTCH MISFIT CO., 122 S. Spring. Pico 3896. D. SWAN, Mgr.

WANTED — H. A. SEYMOUR, THE AMERICAN dealer, exclusive buyers of ladies' and children's high-grade used clothing. All dealings confidential. BROADWAY 5380. Will call.

WANTED—TO BUY LADIES' AND CHILDREN'S used clothing and shoes. MISS ENGELMAN, 807 W. 6th. Phone 191918.

WANTED—BEST PRICES PAID FOR A SQUARE deal. See KRAUSE about that old clothing. 240 S. Spring. Call 16271.

WANTED—USED CLOTHING, MEN'S & LADIES,' HIGHEST PRICES PAID. CALL 64980.

WANTED—WE BUY AND SELL WOMEN'S USED clothing. MISS McATEE, 908 W. 6th st. 65055.

Diamonds and Jewelry.

WANTED—
DIAMONDS, DIAMOND JEWELRY.

In disposing of your diamonds for cash select your "diamond broker" the same as you would your "bank" or "lawyer." It is important to look up the integrity of the parties concerned. My close touch with eastern markets, especially now with present rising prices and my long experience as a diamond buyer, enables me to pay the highest prices for diamonds. References, leading jewelers and banks.

J. C. FERGUSON,
Suite 206 Haas Bldg., 7th and Broadway.

WANTED— DIAMONDS. DIAMONDS
DIAMONDS.
JEWELRY.
LIBERTY BONDS

Oriental rugs, old gold, pearls. Silverware, furs, all other valuable articles. Highest prices paid; courtesy, fair treatment and confidence are our business policies. Private rooms for your convenience.
QUICK ACTION. REFERENCES.
MARKWELL & CO.
300 CITIZENS NATIONAL BANK BLDG.
Fifth and Spring sts. Phone 15792.

WANTED—
DO NOT SELL DIAMONDS
UNTIL YOU SEE ME.
("THERE IS A REASON.")

DIAMONDS AND JEWELRY—CANNOT GET ENOUGH.
Must buy from DEALERS AND BROKERS.
SELL ME YOURS.
GET HIGHEST PRICES.
Private rooms. 14 years in same building. Reference, any bank, hotel or jewelry firm.
L. E. KUSEL,
306-7 Stimson Bldg., Third and Spring. 63208.

WANTED—
DO NOT SELL DIAMONDS
UNTIL YOU SEE ME.
("THERE IS A REASON.")

DIAMONDS AND JEWELRY—CANNOT GET ENOUGH.
Must buy from DEALERS AND BROKERS.
SELL ME YOURS.
GET HIGHEST PRICES.
Private rooms. 14 years in same building. Reference, any bank, hotel or jewelry firm.
L. E. KUSEL,
306-7 Stimson Bldg., Third and Spring. 63208.

WANTED—
DIAMONDS AND PLATINUM, GOLD AND SILVER. WILL PAY HIGHEST CASH PRICES. NEED THIS FOR MY OWN MANUFACTURING PURPOSES.
WM. H. LESSNER,
405 TITLE GUARANTEE BLDG. 11524.

WANTED—DIAMONDS—DIAMONDS—
I have private customers for diamonds of all sizes, enabling me to pay you 50 per cent. more than a dealer or broker. Expert appraising FREE. See me before selling. Convince yourself, strictly confidential.
M. WEINSTEIN,
407 Title Guarantee Bldg.
Fifth and Broadway.

WANTED—DIAMONDS AND DIAMOND JEWELRY FOR SPOT CASH, ANY QUANTITY.
T. J. HINDIN,
203 UNION OIL BLDG., 7TH AND SPRING. LOS ANGELES, CAL. PHONE 66119.

WANTED — DIAMONDS, GEMS, GOLD, SILVER, antiques, for cash.
CROUCH CO.,
758 S. Hill st.
Established 1903.

WANTED—DIAMONDS IN ANY QUANTITY, ALSO jewelry, old gold, silver, watches, antique, false teeth of any kind. Before you sell see us. PALACE GEM JEWELRY CO., 308 W. 7th st.

WANTED — DIAMONDS, WATCHES, JEWELRY, antiques, gold teeth; will pay full value. Don't sacrifice. PEARLIN, 320 W. 7th st.

WANTED—DIAMONDS, FULL VALUE PAID. E. MARY, EXPERT DIAMOND CUTTER, 430 S. BROADWAY, ROOM 602.

SWAPS—
All Sorts.

FOR EXCHANGE—WANT OLD GOLD OR SILVER for cash or trading stamps; false teeth bought. COUPON EXCHANGE, 224 Mercantile Place.

FOR EXCHANGE—PAINTING HOUSE WORK IN exchange for Ford or small car. Responsible painter. ... HUDSON ... Pico 676.

AUTOMOBILES—
Miscellaneous.

BUICKS BUICKS BUICKS.
1919 Six, touring.
1919 Six, roadster.
1918 7-passenger.
1918 Six, touring.
1917 Six, touring.
Each one of these cars must be seen to be appreciated.
Used Car Department,
Terms to Suit.
Broadway 4497. 750 S. GRAND.

DON'T BE INCONVENIENCED BY WAITING DElivery on a new car; see us and select your car from our stock of quality rebuilt cars. Mechanically as good as new. Finished in exclusive shades. De Luxe tops and equipment.
61625. BROWN & BUTLER. Pico 832.
"Home of Greater Cars."
Pico and Hill.

REO 6, 7-PASS.—
1918 model, renewed, refinished and perfect tire equipment. Priced at $1350 for quick sale. Open Sunday 9 to 1.
West 84. SMITH BROTHERS,
27959. 1624 S. Figueroa street.

AUBURN 6 SEDANEA ENCLOSED 4-PASS. LOOKS and acts like new; 5 cord tires, bumpers. Priced for immediate sale, $1375. Open Sunday, 9-1.
West 84. SMITH BROTHERS,
27959. 1624 S. Figueroa st.

1918 HUDSON SUPER SIX.
Model N, foredoor, sedan, fresh from the paint shop, trimmings in excellent shape, good rubber all around. Run less than 1300 miles. Mechanically perfect, looks like new. 301 N. NEW HAMPSHIRE AVE., 597796.

CADILLAC ROADSTER, CHEAP. JUST OVERhauled, $250. Call between 10 a.m. and 11 a.m. NORMAL GARAGE, 500 S. Flower. 62212.

HUDSON SEDAN, $1500 CASH, WORTH TWICE this amount. 205 N. LOS ANGELES ST. Bdwy. 8098.

1917 MAXWELL TOUR. FINE SHAPE. $525. Overland tour., $150. Speedster, $125. 400 E. 7TH.

FOR SALE—A MODEL 90 PANEL TOP OVERland delivery, in perfect condition, and good looking. 242 CENTRAL AVE. Tel. 62928.

HUDSON SPEEDSTER, A BARGAIN. MUST SELL at once. $400 extras. Phone East 3433. 625 S. WORKMAN.

1914 FORD TOURING, A-1 CONDITION, NEW parts, accessories. $325 cash. PHONE 24819.

1917 NASH TOURING, SPECIAL TOP, CORD tires; bargain, cash or terms. Phone 24874. 1214 W. WASHINGTON ST.

LATE MODEL FORD TOUR. CAR. LOOKS LIKE new, cash or terms, must be seen to appreciate. 1744 S. HOPE. 64910.

CLIENT LEAVING CITY, ORDERED ME TO DISpose of his Cadillac 8 limousine, 6 cord tires. At a bargain. Call S. MORTON, Bdwy. 1741.

LOOK—$295. STUDEBAKER SPEEDSTER. JUST overhauled, special body, new paint. Good rubber, fine condition. Call 109½ N. OLIVE.

BEST AUTOMOBILE $500 WILL BUY ON TERMS. Apply CARTER, 775 Towne ave.

FOR SALE—1916 OVERLAND MODEL 75 TOURing car. Excellent condition. Call SOUTH 5115-W.

AUTOMOBILES, ETC.—
Miscellaneous.
Automobiles for Sale.

NOTICE— —NOTICE

GOOD USED CAR BARGAINS.

1911 HUDSON 30 TOURING.
1917 STEARNS FIVE-PASSENGER.
1918 KISSEL COUPE, LIKE NEW.
1918 STEARNS FIVE-PASSENGER TOUR.
1918 BUICK SIX TOURING. NEW TIRES.
1918 STUDEBAKER 4-CYL. TOURING.
1918 STEARNS COUPE, NEARLY NEW.
1920 STEARNS COUPE, SPECIAL JOB.
1920 STEARNS 5-PASS.
1917 STEARNS, 8-CYL., 7-PASS.
ALL THE ABOVE CARS IN FIRST-CLASS CONDITION WITH A REAL GUARANTEE. TERMS.

LYNN C. BUXTON,
DISTRIBUTOR,
STEARNS MOTOR CARS,
1100 S. FIGUEROA.

FOR SALE—
1914 LOCOMOBILE "6-48"—7-PASS.

THIS CAR HAS BEEN OVERHAULED BY US AND IN EXCEPTIONALLY FINE CONDITION AS TO PAINT, UPHOLSTERING AND TOP. YOU CANNOT BEAT IT. THIS HIGH GRADE, SLIGHTLY USED CAR IS A BIG BARGAIN. EQUIPPED WITH NEW CORD TIRES. SEE IT BEFORE YOU BUY A MEDIUM PRICED NEW CAR.

LOCOMOBILE CO. OF AMERICA,
PICO AT FIGUEROA.
10873. ASK FOR MR. O'BRIEN. MAIN 5988.

MR. PROSPECTIVE AUTO BUYER, ATTENTION;

Will sacrifice my 1920 model touring car for over $200 less than cost; run about 200 miles; cash or terms. If you are thinking of buying a car this is a bargain.

1504 GOLDEN GATE AVE.
Apartment 8, Wilshire 6888.

"MARMON CARS" "REBUILT."
1918 MARMON "34"..........7-PASS.
1918 MARMON "34"..........4-PASS.
1917 MARMON "34"..........7-PASS.
Guaranteed same as new cars.
1919 STUTZ ....TOURING.
1918 KISSEL KAR "6" CUSTOM BUILT.
1918 STUTZ ....ROADSTER.
1917 KISSEL KAR ....LIMO.

AL G. FAULKNER COMPANY,
MARMON DISTRIBUTORS,
1635 S. FIGUEROA ST.

OLDSMOBILE, 6-CYLINDER TOURING, 1919 model 37-A. New this September, only driven 2500 miles, tires perfect, never exceeded 20 miles per hour first 600. Engine and car in better condition than when bought, without a scratch, has new spare tire in case. Side wind-shields, two bumpers, motormeter, safety lock, mirror, guaranteed in perfect order by owner. Seen on appointment. $1600 cash only. PHONE 54088, or address W, box 51, TIMES OFFICE.

HAVE AN OVERLAND LIGHT 4 TO TRADE FOR a Ford or other light car. This car is in splendid condition and a real buy for some one who has a car they are not satisfied with. Will consider your car regardless of its condition.
FRED A. HERBERGER,
Pico 762. 149 W. Pico.

'18 CADILLAC TOURING, RUN 6000 MILES, brand new Royal cord tires, absolutely perfect in every detail. $2750.
842 S. FLOWER ST.

LOOKING FOR A GOOD CAR? IT IS HERE waiting for you. No need of looking further.
BROWN & BUTLER,
"Home of Better Cars."
Pico and Hill.
61625. Open Sunday. Pico 832.
Branch 163 E. Union st., Pasadena.

I MUST SELL 17, 5-PASS. STUDEBAKER AT once, as I am going east next week, car in perfect condition, 6 good tires, was offered $800 two months ago. Will sell to the first man with $650 cash today. Car at 1231 WEST PICO. Phone Main 3358.

'17 PAIGE, NEW RUBBER AND PAINT, GUARanteed mechanically. A bargain.
842 S. FLOWER ST.

PEERLESS 1920 DEMONSTRATOR, IMMEDIATE Delivery. Run 3500 miles and just broken in. You can also save some money besides.
West 84. SMITH BROTHERS,
27959. 1624 S. Figueroa st.

FOR SALE—MAXWELL TOURING CAR BOUGHT new Aug. 15, 1918. Mechanically perfect. Terms or cash. Will sell cheap if taken at once. Having bought a truck we have no use for it. MONETA POULTRY YARDS, 5901 Moneta.

"USED CAR NEWS"—IT'S FREE. PUBLISHED monthly by A. A. PETERSON CO., 1224 S. Main. Main 7229. Special continued series of articles on "Care of the Car" and other interesting matter. Phone, write or call.

1917 MODEL N HUPMOBILE ROADSTER. THIS car has been refinished throughout, perfect condition, brand new rubber. We also have several other cars, well worth your time and money. HARVEY O. KLAY, 153 W. Pico.

1915 DODGE TOURING, GOOD CONDITION, new generator and battery guaranteed. Has brand new tires. Paint, good as new. 1530 SAN PABLO ST. Thursday and Friday, after 5 p.m. Saturday after 12 noon.

1919 COLE SPORTSTER, ALL CORD TIRES, 5 extra; paint, top and trimming like new; only driven 4000 miles; bumpers front and rear. A real buy in a high-grade car. 1214 W. WASHINGTON ST. Phone 24874.

PRIVATELY OWNED CARS. STUDEBAKER SIX, $1100; Velie chum., $900; Kisselkar, $1000; Chev. rdstr., $600. Ph. 62572 for dem and detail information. Sonoma Serv. Garage, 530 S. L. A.

GET IN AHEAD—
TELEPHONE YOUR SUNDAY ADS TO THE TIMES FRIDAY OR EARLY SATURDAY. PHONES PICO 700, 10891.

$925—1919 OAKLAND ROADSTER, RUN LESS than 6000 miles, fine shape, phone or write for demonstration. Baldwin Park. Phone 764. C. S. MAUPIN.

HUDSON SPEEDSTER, 1920 MODEL.
Perfect condition, plate-glass top, 6 good cord tires, 2 bumpers, wind deflectors, etc. Call 743 BEACON ST., room 45.

1917 REO TRUCK CHASSIS—
We have a real bargain a 1917 Reo truck chassis.
J. W. LEAVITT & CO., 1150 S. Figueroa st.

'17 STUDEBAKER TOURING, BRAND NEW RUBber all over, perfect shape. 842 S. FLOWER.

1919 MAXWELL, TOURING, SPECIAL TOP, ALL nearly new tires, seat covers; a real buy at $525, cash or terms. 1214 W. WASHINGTON. Phone 24874.

EIGHT-CYLINDER OLDSMOBILE TOURING, overhauled in our shops and newly painted. A durable car and a real buy.
J. W. LEAVITT & CO., 1150 S. Figueroa st.

FOR SALE—CHALMERS, 36 MODEL, WITH electric lights, air starter, price $350, or trade for lighter car. 1613 WOODSIDE AVE. Watts car.

MERCER ROADSTER, JUST OVERHAULED, NEW tires and top. Owner leaving. $1000 cash. 507 S. WILTON PLACE. Tel. 567697.

BUICK TOURING, 7-PASSENGER, LOOKS AND runs like new, all new cord tires, big sacrifice, will take smaller car in trade. Terms. 3701 E. FIRST ST.

FOR SALE—HUDSON SUPERSIX, TOWN CAR, like new; run less than 4000 miles; fully equipped, wonderful buy. 57213.

BUICK, 1918 TOURING, EXCELLENT CONDItion, fully equipped, slip covers, bargain. 57213.

I WILL SELL MY PRIVATE TOURING CAR, 5-pass. Chalmers, that cannot be told from new, for less than half the new price. PH. 65754.

1916 METZ TOURING, $350.
Electrically equipped and repainted. 3701 E. FIRST ST.

1913 7-PASS. STUDEBAKER, GOOD CONDITION, bargain, $275. H. R. MORGAN, 617 N. Broadway.

OVERLAND TOURING, 1916, NEW TIRES AND upholstering, $575 on time. Stored 2108 W. SEVENTH ST. Phone 54385.

1917 STUTZ, BEAUTIFUL SPECIAL TOP, LIKE new, wire wheels, price no object. I must sell. Stored 2108 W. SEVENTH ST. Phone 54385.

1918 FORD SEDAN, FINE MECHANICAL CONdition, 2 extra tires, starting system. This is a snap at $850. Terms. 79608.

DODGE SEDAN, NASH CHUMMY RD., ESSEX TR., Hudson tr., Maxwell tr., Buick tr.
SILVER MOTOR CAR CO., 62434. 1000 S. Olive.

FOR SALE—CADILLAC TOURING, IN GOOD CONdition mechanically, 5 tires. Can be seen at 118 N. MANHATTAN PLACE.

HUDSON SPEEDSTER, 1919. SELL CHEAP, SEE the owner at 1217 S. HILL ST., from 12 to 3 p.m. No dealers.

FOR SALE—CHEAP, COUPE A-1 CONDITION. WINSTON ST. GARAGE, 122 Winston st.

MUST SELL TODAY, CADILLAC 8 LIMOUSINE, 6 cord tires. Make me an offer. WILSHIRE 434.

DODGE TOURING, CORD TIRES, SEE THIS one before buying. 1316 S. MAIN.

FIVE-PASSENGER OAKLAND FOR SALE. REAL cheap. Tel. 23406.

FOR SALE—LEGHORN PULLETS, LAYING. 407 N. NORMANDIE.

FOR SALE—HUDSON SUPERSIX TOURING, REbuilt and painted. HOLLY 285.

BUICK 1920 ROADSTER, NEW, IMMEDIATE delivery; less than list price. 57213.

1919 CHEVROLET TOURING—
Runs as good as new. Terms. 3701 E. FIRST.

CHEVROLET SPEEDSTER—
$375 takes it. 3701 E. FIRST ST.

$75 TO $100 DOWN BUYS A FORD. PETERSON'S, 1224 S. Main.

LATE OLDSMOBILE TOUR., PERFECT SHAPE; $275 down bal. easy. 839 SANTEE ST. M. 1845.

OVERLAND 90, FINE TIRES, ETC. $100 DOWN, bal. easy. 839 SANTEE ST. Main 1845.

BUICK ROADSTER IN GOOD CONDITION; WORTH looking at; $450; terms. 1400 W. WASHINGTON.

AUTOMOBILES—
Miscellaneous.
Automobiles for Sale.

GENUINE BARGAINS
IN GOOD USED CARS.

TO START THE NEW YEAR WITH A CLEAN SLATE, WE ARE OFFERING THESE GOOD, DEPENDABLE, USED CARS AT REDUCTION PRICES. THEY HAVE BEEN OVERHAULED AND PUT UP IN A-1 CONDITION THROUGHOUT. IT WILL PAY YOU TO SEE THEM AT ONCE.

1917 Saxon Six touring, overhauled, refinished in standard Saxon color; good tires, top, etc. $825.
1917 Saxon Six Chummy, completely rebuilt; good tires; refinished dark maroon; looks and runs like new.
1917 Dort Sedan. The biggest enclosed car bargain in town; has our O.K. in every respect.
1917 Ford touring, original paint; good tires and mechanically right.
1914 Maxwell touring. Just the car for the man who wants to go to and from work cheaply; in dandy shape throughout.
Saxon Six touring and priced at $575 for a real bargain. See this at once.

BE SURE TO SEE THEM BEFORE BUYING. TERMS ON ALL CARS AND REMEMBER YOU ARE DEALING WITH THE DISTRIBUTORS OF THE SAXON SIX, NOT WITH USED CAR SPECULATORS.

J. V. BALDWIN CO.,
DISTRIBUTORS "SAXON SIX,"
CORNER TWELFTH AND OLIVE.
PHONE 60517.

1919 CADILLAC.

Four-passenger.
Custom-built body.
Bicycle fenders, plate-glass top, etc.
At $1100 less than it cost.

BOYLE 2090.

BARGAINS TO CLOSE YEAR—
1918 OLDSMOBILE 6 SEDAN.
1919 BUICK 6, 7-PASSENGER.
1917 HUPMOBILE, MODEL N, TOURING.
1917 MARMON SEDAN.
1917 BUICK 6 ROADSTER.
1918 DODGE ROADSTER.
SERIES 9 FRANKLIN TOURING.
CASH OR TERMS.
JOHN BALK,
908 S. OLIVE.

FOR SALE—STUTZ SERIES "C," 4-PASSENGER Bulldog model. Overhauled thoroughly and refinished in our shops, will guarantee car to be in first-class condition in every respect. This is a bargain in a high-grade sport car. See car at
WALTER M. BROWN CO.,
Washington and Figueroa. West 235.

FOR SALE—1918 CHANDLER CHUMMY ROADster, extra large rear seat, original paint, like new. Mechanically perfect. $1450 cash. To be seen by appointment Sunday, 10 to 12. Phone 556976.

'17 HUDSON SUPERSIX, GUARANTEED PERFECT in every way, new cord rubber.
842 S. FLOWER ST.

LATE MODEL SEDAN—
Self-starter, shocks, speed and board and good rubber. Cash or terms.
FAHY-ATTERBURY CO. 1042 S. Grand.
Bdwy. 1500. 60679.

1920 BUICK TOURING, K-45 MODEL, PRICE $1650. With more than $30 extras. This is a good buy for anyone wanting a practically new car. Reasons for selling personal. Address W, box 34, TIMES OFFICE.

DODGE TOURING, LATE 1917, IN EXCELLENT condition, good finish, 2 brand new tires; others good; new Pantasote top with plate glass; must sell this week. $800 cash. 5859 S. DENVER. Vermont 1289.

'18 DODGE TOURING, NEW KELLY TIRES, FULLY guaranteed, $875.
842 S. FLOWER ST.

LOOKING FOR A LIGHT, ECONOMICAL SIX-cylinder touring? Have a dandy Oakland 6, in splendid condition, good tires, etc., everything right pert. Phone for demonstration.
FRED W. HERBERGER,
Pico 762. 149 W. Pico.

'18 FORD ROADSTER—
Good rubber, speedometer, guaranteed mechanically perfect, cash or terms.
FAHY-ATTERBURY CO., 1042 S. Grand.
Bdwy. 1500. 60679.

1919 HUPMOBILE TOURING, BRAND NEW Goodyear tires; fully guaranteed mechanically.
842 S. FLOWER.

1919 BUICK LIGHT SIX, 7-PASSENGER, ALmost new, oversize cord tires, 1 extra, car in A1 shape, $1375 cash, or would consider renting 3 months to reliable party without driver. Call MR. DAVIDSON, 24410.

FOR SALE—OR RENT—WITH OR WITHOUT driver, beautiful Peerless limousine. This car is worth three times the price we are asking. AUTOMOBILE OWNERS' PROTECTIVE ASSN., 1019 S. Olive st. 65994.

CHEVROLET TOURING, MODEL 4-90, DEMOUNTable rims, 5 cord tires, extra rim, new seat covers and new one-man pantasote plate-glass top; car is A1 condition; will demonstrate anywhere; private owner. $585. 2220 RAYMOND AVE.

1919 MAXWELL—
LIKE NEW.
MUST SELL.
OWNER 29848.

FOR SALE—BY OWNER, BUICK, 1917; CAR IN first-class condition; 7 tires, 4 almost new, one never been used, numbers front and rear, side mirror, skid chains, etc. PHONE 578070.

FOR SALE—1917 CHANDLER, FINE CONDItion, 6 extra good tires, extra set rear springs; rear axle, extra seat covers, 2 sets of curtains, $1200. Call at 542 S. FIGUEROA.

1916 CHANDLER TOURING—
Newly painted, in splendid mechanical shape, bargain.
J. W. LEAVITT & CO., 1150 S. Figueroa st.

1919 DODGE SEDAN, ROLLS-ROYCE BLUE, 5 WIRE WHEELS, CORD TIRES, MECHANICALLY PERFECT. 57294. 2310 HIGHLAND, HOLLYWOOD.

BUICK ROADSTER, FULLY GUARANTEED, A bargain. 842 S. FLOWER ST.

BUICK SIX, 1917, 5-PASS. TOURING, JUST OUT of paint shop, new cord tires, new top and extras; good condition mechanically; want cash; absolutely no dealers. 3 to 5 at 4748 TEMPLE ST.

LATEST MODEL SCRIPPS-BOOTH COUPE, LOOKS and runs like new, can arrange reasonable terms. See MR. DAVIS, 1323 S. Flower. Main 9040. Evenings Bdwy. 444.

FOR SALE—1914 OVERLAND ROADSTER, MODel 79, in good mechanical condition; electric lights and starter; good rubber. Price $300. NIKRENT GARAGE, 2037 W. Pico. West 5.

FORD CARS, 30 TO CHOOSE FROM, $50 AND $75 down, $30 per month. All guaranteed 3 months. All overhauled.
MORAN & McMENAMY, 1424 S. Main.

FORD 1918 TOURINGS, GUARANTEED 3 months; very easy terms.
MORAN & McMENAMY, 1424 S. Main.

FOR SALE — FOR AUCTION SALES OF AUTOmobiles, see the display advertisements of auctions in Part 1, today's Times.

FOR SALE—FORD TOURING, FINE CONDITION, run 15,000 miles. Price reasonable. 5656 LEXINGTON.

1912, 7-PASS. 6-66 PIERCE ARROW, DELCO starting and lighting, 5 cord tires, bargain. H. R. MORGAN, M. 8140.

NEW 1919 FORD TRUCK FOR SALE, RUN LESS than 100 miles; must be sold at once. Terms. 2130 W. PICO ST., at fruit store.

FORD ROADSTER, GUARANTEED 3 MONTHS, $50 and $75 down, $30 per month.
MORAN & McMENAMY, 1424 S. Main.

$395 VELIE, SPECIAL BUILT BODY, TOP, FINE condition, electric lights, starter, good tires. Owner, 109½ N. OLIVE. No dealers.

1919 DODGE TOURING, RUN 6000 MILES WITH best of care, just like new. See owner, 1119 W. 29TH ST.

1918 OVERLAND COUNTRY CLUB ORIGINAL finish, fine tires, lots of extras; $250 down, bal. easy. 839 SANTEE ST. Main 1845.

1918 FORD TOURING, MANY EXTRAS, MEchanically O.K. $485. H. R. MORGAN, 617 N. Broadway. M. 8140.

1918 CHEVROLET TOURING 490, ENGINE IN good condition, good rubber all around. $550. 700 W. 28TH ST. No dealers.

FOR SALE—CHEAP; OR WILL TRADE FOR smaller car, 6-cylinder Mitchell, 1032 ALBANY, Apt. 7, after 6 p.m. Pico 3198.

1913 TOURING, $350, IN GOOD CONDITION, ask for A. G. STATHWELL, National Automotive School, Eighth and Figueroa.

STANLEY STEAMER, RECENT MODEL, PERfect condition, guaranteed. 1602 S. VAN NESS AVE. Phone 75968.

CHEVROLET TOURING, LOOKS AND RUNS LIKE new, guaranteed every respect; sacrifice if sold by Saturday. 1739 W. PICO ST.

1919 HUDSON SPEEDSTER, MECHANICALLY perfect, special top, etc.; demonstrate any place. Snap. 1730 W. PICO ST.

1918 BUICK SIX TOURING, CANNOT BE TOLD from new; if sold immediately will sacrifice. 1739 W. PICO ST.

BARGAIN, LATEST MODEL STUDEBAKER 4, ONLY 4000 MILES. PERFECT CONDITION. 59104.

1917 ELCAR SPORT, SPECIAL TOP, WIRE wheels, good tires. Cash or terms. 1214 W. WASHINGTON. Phone 24874.

1918 BUICK E-45, SPECIAL TOP, KELLY-SPRINGfield tires. Bargain, cash or terms. Phone 24874. 1214 W. WASHINGTON ST.

FOR SALE—8 FORDS, BY OWNER. REAL BARgains. Also Ford chassis. 1816 SAN PEDRO ST. Call South 3230.

FOR SALE — MY OAKLAND 8-CYL. CAR, ALL new nonskid tires. Price $900. Garvanza 808. 6243 E. AVENUE 63.

FORD—
1918 Touring, excellent condition. Call at 2312 THOMPSON. Phone West 5371.

CADILLAC 8 TOUR., NATIONAL 6 TR., OLDSmobile 6 tr., Overland tr., Packard 5-pass. twin.
SILVER MOTOR CAR CO. 62434. 1000 S. Olive.

FORD ROADSTER FROM OWNER HAD EXCELlent care; in fine condition. Will give terms. $150 down. Owner, 838 S. FIGUEROA.

1917 MAXWELL, SPECIAL ONE-MAN TOP, $575. Cash or terms. 528 S. SAN PEDRO.

FOR SALE—AT A BARGAIN, CADILLAC 8 LIMousine, 6 cord tires. Must sacrifice. Call 65029.

FRANKLIN A1 CONDITION, $350. CALDWELL, 438 S. Flower st.

1917 FORD ROADSTER, NEW PAINT, EXTRAS. H. R. MORGAN, 617 N. Broadway. M. 8140.

AUTOMOBILES—
Miscellaneous.
Automobiles for Sale.

PAIGE DIST.— —PAIGE DIST.

SPECIAL PRICES
—ON—
USED CARS.

In order to make room we are going to dispose of our stock of used cars this week. It will pay you to investigate what we have to offer. Following is a list of a few of our special bargains:

1919 Paige, 5-passenger.
Hupmobile, 5 passenger, snap.
1917 Buick touring.
(Two of them.)
1918 Paige, 7-passenger.

All cars guaranteed to be in first-class mechanical condition.

A. E. EVANS & CO.,
1334 S. FIGUEROA ST.
PAIGE DIST. PAIGE DIST.

TOURISTS—

We will sell you an automobile and buy it back when you leave.

We have the best cars money can buy. Standard brands, high grade, redesigned, beautified and sold under same guarantee and service as a new car.

For full information of our re-buying proposition write, phone or visit the
"HOME OF BETTER CARS."
Open Sundays.
BROWN & BUTLER,
Corner Pico and Hill,
61625; Pico 832.
Pasadena Branch, 163 E. Union, F.O. 316.

FOR SALE—
1919 COLE AERO EIGHT.

SEDAN LIMOUSINE, 7-PASSENGER, USED ONLY A FEW MONTHS BY PRIVATE FAMILY. CAR CANNOT BE TOLD FROM NEW. EQUIPPED WITH NEW CORD TIRES AND ONE EXTRA. THIS IS A VERY POPULAR CAR FOR ALL THE YEAR AROUND. WILL SELL AT A BIG BARGAIN IF TODAY.
ALSO SERIES "1-25" PACKARD, 7-PASS.

LOCOMOBILE CO. OF AMERICA,
PICO AT FIGUEROA.
10873. ASK FOR MR. O'BRIEN. MAIN 5988.

4—HUDSON—4.
SPEEDSTER BARGAINS.
1918, like new $2625
1917, three low as $1850
Easy terms. Open evenings till 9:30. Phone 54885.
WESTLAKE MOTOR SALES, 2108 W. Seventh st., opposite Westlake Park.

ROAMER, 4-PASSENGER, SPORT MODEL, FIVE brand new Royal cords, Burbank special top; guaranteed perfect.
842 S. FLOWER ST.

1917 BUICK 6 TOURING.
1918 BUICK 6 touring.
1918 BUICK 4 touring.
1917 HUDSON super sedan.
1917 HUDSON super six speedster.
W. H. COOK, 1006-8 S. Olive st.

1918 STUTZ 4, 6-2-PASSENGER.
New cord tires, A-1 shape.
PACIFIC AUTO EXCHANGE,
432 W. Pico.
We rent by week or month without driver.

FOR SALE—OR WILL RENT WITH OR WITHout driver, beautiful Peerless limousine. This car is worth three times the price we are asking. AUTOMOBILE OWNERS' PROTECTIVE ASSOCIATION, 1019 S. Olive. 65994.

CHEVROLET 490, JUST LIKE NEW, THOROUGHly overhauled, new batteries, new paint, new tires, new seat covers, a genuine bargain for $600. Stored at 2108 W. 7TH ST., opp. Westlake Park. 54885.

1919 & 18 CADILLAC TOURING AND COUPE—A-1 condition throughout.
PACIFIC AUTO EXCHANGE,
432 West Pico.
We rent by week or month without driver.

MODEL M, 7-PASSENGER SUPER SIX HUDSON sedan, fully equipped. New cord casings, looks and runs like new. Guaranteed. $2750 cash. No trades. Owner, 262 S. VAN NESS AVE. 568128.

FOR SALE—1918 FORD SEDAN, PERFECT MEchanical condition, $825. Call Sunday at 425 W. DORAN; week days, 310 E. Broadway, Glendale. Phone GLENDALE 295-W, or Glendale 1934.

LATE MODEL COUPE—
Wire wheels, good rubber, speed, board and starter. Guaranteed. Cash or terms.
FAHY-ATTERBURY CO. 1042 S. Grand.
Bdwy. 1500. 60679.

1919 HUDSON COUPE, GOING EAST, MUST sell my late model coupe which is in first class condition, body, paint, and has all latest equipment. OWNER at 29 Clubhouse ave., Venice. Phone Venice 4201.

FORD ROADSTER, DELIVERY BACK, JUST overhauled, guaranteed 3 months, $75 down, $25 per month.
MORAN & McMENAMY, 1424 S. Main.

1919 COLE, 4-PASS.
Looks like new. A1 buy.
PAC. AUTO EXCH., 432 W. Pico.
We rent by week or month without driver.

TOURISTS ATTENTION! BUY A CAR FROM US. We'll buy it back when you leave. Much cheaper than renting. A. A. PETERSON CO., 1224 S. Main.

1918 FORD TOURING—
Good rubber, speed and board, shocks and guaranteed by us. Cash or terms.
FAHY-ATTERBURY CO. 1042 S. Grand.
Bdwy. 1500. 60679.

FORDS—$350 AND UP. SMALL PAYMENT DOWN, balance easy. 528 S. SAN PEDRO.

Electric Automobiles for Sale.

BARGAINS IN USED ELECTRICS—
Late model Rauch & Lang coupe, new Exide batteries, new tires, new paint.
Late model Woods coupe, new Exide battery, new paint, cushion tires.
Above cars guaranteed one year from date of purchase. Terms if desired.
Exclusive agency for Rauch & Lang and Milburn electrics and Owen Magnetic.
GAFFNEY MOTOR SALES CO.,
52378. 672-74-76 S. Alvarado street.

Speedsters and Stripped Cars.

FORD SPEEDSTERS—
$485 TO $900.
Overhauled, Guaranteed, Easy Payments.
SPEEDSTER SHOP, 141 W. 11TH ST.
OPEN SUNDAYS.

FOR SALE—FORD SPEEDSTER, NEW TIRES, A bargain, cash or terms. Owner leaving. Address W, box 269, TIMES OFFICE.

ATTRACTIVE FORD SPEEDSTER, GOOD SHAPE and rubber. 4407 HUBBARD AVE., Boyle Heights.

Automobile Trucks, Tractors, Trailers.

OVERLAND DEL.
Model 90. Panel Body.
Price right.
ALBERTSON MOTOR CO.,
Dodge Brothers Motor Cars,
Eleventh and Hope.

DODGE BROTHERS TRUCK—
1½ to 2-ton Dodge Brothers chassis with Torbsen rear axle. Late model. Priced right.
ALBERTSON MOTOR CO.,
Dodge Brothers Motor Cars,
Eleventh and Hope.

1919 FORD DELIVERY CAR—
Has large panel body.
Bargain for quick sale.
ALBERTSON MOTOR CO.,
Dodge Brothers Motor Cars,
Eleventh and Hope.

TRUCKS TRUCKS TRUCKS.
Morelands, Buicks, Studebakers, Pierce, Nonomanes, etc.
HAMILTON AUTO WORKS,
Phone South 6369. 3566 South Park ave.

FOR SALE—SAMSON SIEVE GRIP TRACTOR IN ABSOLUTELY A-1 CONDITION, AT A BARGAIN. ADDRESS FOR PARTICULARS, JOHN DONALDSON, MOUNTAIN VIEW RANCH, PERRIS.

TRAILERS! TRAILERS! TRAILERS!
½ to 5-ton for fruit, cattle, hay, etc.
AUTO WRECKERS, 1450 Central ave.

FOR SALE—OR RENT—TRAILERS, NEW, SECond-hand, 2 or 4 wheels; also second-hand truck tires. PIKE AUTO WORKS, 317 Central ave.

FORD ONE-TON TRUCK WITH EXPRESS BODY, only 4 months old and used very little. A bargain for cash, no agents. 859 S. HILL. 63038.

FOR SALE—5-TON TRUCK, A-1 MECHANICALly, $675 cash. 1382 NEWTON ST.

Automobiles for Exchange.

FOR EXCHANGE—
A few high-grade cars to exchange for mortgages, trust deeds, real estate or chattels. See L. A. PRATT, with
JOHN T. DYE,
524 W. Pico st.

1919 SAXON FOR HEAVIER CAR, GOOD cord tires. MAIN 788.

Automobiles Wanted.

WANTED—AUTO, BUICK 1920 PREFERRED, IN exchange in part payment for a beautiful view lot in Santa Monica. Mountain and marine view unexcelled. Address V, box 577, TIMES BRANCH OFFICE.

WANTED—BUICKS, DODGES, OAKLANDS, CHEVrolets, Overlands, Maxwells, Saxons, Chalmers, Fords, Oldsmobiles, Hups, Hudsons, Cadillacs, Velies, Studebakers. No abused cars. Spot cash. PETERSON'S, 1224 S. Main st.

IF YOU HAVE A LATE MODEL CAR AND WANT cash, we will dispose of it in one week's time. No charges to you.
KELLEY, 1228 S. Olive st.

WANTED—WE PAY MORE FOR FORDS THAN any dealer in Los Angeles. We must have them, 1915 to 1918 preferred, but consider any model. Spot cash. PETERSON'S, 1224 S. Main.

IF YOU WANT TO SELL YOUR CAR SEE ME. I have cash customers waiting for all good makes of cars. Yours may be the one. 306 W. PICO. Open Sunday.

$25 $25 $25
WE PAY $25 MORE FOR YOUR USED CAR THAN ANY OTHER DEALER.
BDWY. 6290. 1000 W. PICO

WANTED—LATE 1916 OAKLAND 6 TOURING private party. Will pay cash. No dealers, no junk. YOUNG, 331 S. SPRING.

WANTED—LATE MODEL FORD FROM OWNER only. Will pay cash. 1315 MAGNOLIA. 53309.

WANTED—FORDS, FORDS, FORDS. HIGHEST cash price for any model. E. S. SHIPP, Pico 2884, 1325 S. Main st.

WANTED — OLD MODEL CHASSIS, PACKARD, Pierce, Locomobile or any other high-class car. Prefer little six. PETERSON'S, 1224 S. Main.

AUTOMOBILES, ETC.
Miscellaneous.
Automobiles Wanted.

AUTO SELLERS, TAKE NOTICE—

PROVIDING YOUR CAR IS IN GOOD MECHANICAL CONDITION AND NO OLDER THAN A 1915, WE WILL BUY IT AND PAY YOU SPOT CASH, OR WE WILL GUARANTEE TO SELL IT IN ONE WEEK'S TIME AND GET YOU FROM $50 TO $150 MORE THAN YOU COULD GET BY TRYING TO SELL IT YOURSELF. THERE WILL BE NO COMMISSION OR OTHER CHARGES TO YOU WHATEVER.
GUARANTY MOTOR SALES CO.,
1142-1144 S. OLIVE ST.

BRING YOUR CAR AND GET THE MONEY.
"CASH TALKS." Must have at once several good standard makes of cars. No junk.
D. E. SPEERS,
Main 4610. 748 S. Olive st.

WANTED—BRAND NEW ROADSTER, CHEVROlet 4-90 or Ford, will pay bonus for immediate delivery. R. L. REYNOLDS, La Habra.

FORD COUPE OR SEDAN, NOT LATER THAN 17, drive same to 1938 BONSALLO AVE. Apt. D.

WANTED—FORD CAR, ANY MODEL, FOR CASH. MORAN & McMENAMY, 1424 S. Main.

WANTED — FORDS, FORDS, FORDS, FORDS, Fords, Fords. PETERSON'S, 1224 S. Main.

WANTED—LATE MODEL CARS, CASH. HALF P. DIGNOWITZ, 1021-23 S. Grand ave.

WILL PAY CASH, 1920 CHEVROLET, PRIVATE party. 223 MERCANTILE PLACE, Main 1398.

NOTICE—WE BUY USED CARS. —NOTICE. 60027—THE BENTEL SHOPS—1015 S. Grand.

FORD OR LIGHT CAR, WILL PAY CASH. MILLER, 934 So. L. A.

WANTED—SPOT CASH PAID FOR USED CARS, any condition. 1800 S. MAIN. 23592.

Automobile Parts and Accessories.

NOTICE— —NOTICE

"BETERBILT"
BATTERIES
ARE NOT REBUILT BATTERIES. THEY ARE NEW BATTERIES BUILT IN OUR OWN FACTORY OF ALL NEW MATERIALS. THEY CONTAIN OUR SUPERIOR PEROXIDE PLATES AND ARE GUARANTEED FOR TWO YEARS. A LIMITED NUMBER FOR IMMEDIATE DELIVERY.

JOHN T. DYE.
BATTERY DEPT.
524 W. PICO ST. PICO 277.

Auto Beds, Bodies, Equipment.

AUTO SEAT BACKS CUT FOR SLEEPING. METAL MECHANICS, 1518 S. Main. Pico 1300.

Automobile Tires.

TIRES! TIRES! CHEAP! OFF WRECKED CARS. TIRES! CHEAP. HUNDREDS TO CHOOSE FROM. CHEAP! AUTO WRECKERS, 1450 CENTRAL.

Automobiles for Hire.

CARS TO RENT WITHOUT DRIVERS.
Twin 6 Packard, Cadillac 8, Studebaker 6, Marmon, Buick, Dodge, Fords and other cars. Rent to responsible parties by the hour, day or week.
STILWELL CAR & SUPPLY CO.,
944 S. Grand ave. 60297. Bdwy. 237.

WE RENT WITHOUT DRIVERS—
Hudson super-sixes, $1.75 per hour.
Brand new 5-pass. cars, $1.25 per hour.
Special rates by the day, week or month.
BRISTOL TAXI COMPANY,
Main 6078. 538 SAN JULIAN ST. 12813.

FOR RENT—WITHOUT DRIVERS—
NEW CARS.
Studebakers, Hupmobiles, Dodges, Buicks, Essex, Overlands and Fords; speedsters, roadsters, touring car and deliveries; by the hour, day, week or month. PARSONS BROS., 116 W. 9th, between Broadway and Main. Phone 11080.

1920 STUDEBAKER SEDAN—
For rent, by day or hour, owner driving; rates reasonable. PHONE 28417.

REFINED YOUNG LADY WITH CLASSY BUICK roadster 6 will drive semi-invalid by the hour, day, week or month. 351339.

NEW FORDS, ELEC. STARTERS, FOR HIRE without driver, 50c per hour minimum. C. & D. AUTO LIVERY, 809½ S. Spring. 14160.

OWNER-DRIVER, EASY RIDING STUDEBAKER, $1.75, $2.00 hour. 9 years on California roads. Safety first. ZABEL, Wil. 1339.

NOBBY 1920 7-PASS. BUICK SIX, $1.75 AND $2 hour. Know city and country. Rear windshield. MR. LARGENT, 598388.

CADILLAC LIVERY—
Cars to rent by month, $150. Buicks, Olds, Hup and Dodges. 1212 S. MAIN. 63612.

CARS FOR RENT BY WEEK OR MONTH WITHout drivers. G. H. GRAVES, 1600 Highland ave. Holly 1936. Evenings 579483.

7-PASS. BUICK, YEAR 19, CAREFUL LADY DRIVer, $1.50 hr., special rate by day or weekends. PHONE 23476.

TOURIST ATTENTION! FOR RENT BY WEEK or month. Hudson 7-pass. special top with careful driver, reasonable rates. Phone 29464.

$1.25 PER HOUR, SUNDAY $1.50, NIFTY BUICK six; capable lady driver. PHONE 20884.

EXPERIENCED LADY DRIVER, BUICK CAR, $1.25 per hour. WEST 3721.

FOR RENT—FORD TRUCK BY DAY, WEEK OR month. Phone MAIN 7812.

DODGE TOURING, OWNER DRIVES, $1.25 PER hour. Phone 55170.

BEAUTIFUL 5-PASSENGER BUICK, CAREFULLY driven by owner, $1.75 per hour. WIL. 2109.

FOR HIRE WITH DRIVER, 7-PASS. CADILLAC, day or week, reasonable. 59612.

FORDS WITHOUT DRIVERS, 50C PER HOUR. 819 S. FLOWER ST. Phone 15827.

CALL MR. BEEKS, OWNER AND DRIVER, Wilshire 1100, for 5-pass. touring car. $1 hour.

FOR HIRE—DODGE, OWNER DRIVES, $1.50 PER hour, any time, anywhere. Phone VER. 3904.

7-PASS. CAR, $2-$2.50 HOUR. PHONE 41709. CLIFF. Special rates; day, week or month.

'19 FORD TOUR. CAR, $1 HOUR, INCLUDing driver. WEST 1961. Also expressing.

NASH CARS, 5 AND 7-PASS. $1.50 AND $2 PER hour. Owner drives. VERMONT 444.

NEW OVERLAND, CAREFUL DRIVER, LONG EXperience in Cal. References. Rates. 22280.

Auto Garages and Auto Storage.

TO LET—CORNER LOT, 12,000 FT. POMONA, on Valley blvd., 3000 autos pass daily. Suitable for garage, repair shop, stores, oil station. FRANK TANDY, 702 S. Spring. 16611.

Motorcycles.

LATE MODEL TWIN THOR MOTORCYCLE, IN fine shape, easy terms. SHRADER'S, 1310 S. Main. Open New Years.

FOR SALE—1914 HARLEY DAVIDSON TWIN TANdem; light etc.; $125. Cheap. 1318 W. 33D ST. Vermont 4992.

FOR SALE—CLEVELAND MOTORCYCLE; EXTRA good condition, must be sold. WILSHIRE 3057.

HORSES, MULES, CATTLE, ETC.
For Sale, Exchange, Wanted.
For Sale.

FOR SALE—SOME EXTRA FINE PURE-BRED Berkshire pigs, 3 months old, sired by Ames Rival 118th, out of high-class registered sows. Some show prospects. $20 to $35. One registered pure-bred Holstein heifer bred to a 41-lb. bull. Due to calf in June. JOHN DONALDSON, Mountain View Ranch, Perris.

FOR SALE — JERSEY COWS AND HEIFERS, fresh and springers, bull calves, 1 week to 15 mos. old; $20 to $100; heifer calves, 1 week old, $25. Choice of 3 herd bulls, for $150; all tested and registered, 150 to choose from. ARDEN DAIRY, El Monte.

FOR SALE — LARGE TEAM BAYS, WEIGHT 2600, gentle and hard workers, 3 1-4 inch tire wagon with flat rack and heavy harness. Priced right. D. A. SINCLAIR, cor. Dias and Rita, between Van Nuys and Lankershim.

FOR SALE—IF YOU HAVE A HORSE OR COW to move call PICO 417. 609 E. SEVENTH. Experienced service.

FOR SALE—FRESH 5-GALLON COW, ALSO small Jersey. VERMONT 1064. 7022 S. Hoover.

Wanted.

WANTED — UNLIMITED NUMBER OF HORSES and mules, wagons and harness. Horses rented and sold on installments. SAM WATKINS, 609 E. Seventh st. Pico 417.

WANTED—TO BUY OLD HORSES TO DESTROY. Highest prices paid. Phone PICO 417.

WANTED—MILCH, BEEF COWS, CALVES, BULLS. B. FROEHLICH, 1343 Girard. Bdwy. 2818.

POULTRY AND PET STOCK—
For Sale, Exchange, Wanted, Etc.
Poultry and Poultry Supplies.

FOR SALE—WHITE LEGHORN PULLETS, July hatch, near laying, high class stock, also limited number White Leghorn cockerels six months, bred from heavy egg producing strain. 1030 WEST 90TH. Vermont 2160.

FOR SALE — TODAY, BABY CHICKS, INCUBATORS, BROODERS AND POULTRY SUPPLIES. VISITORS WELCOME. PIONEER HATCHERY, 329 S. SPRING.

FOR SALE—MUST MAKE ROOM, DON'T MISS this opportunity. 400 W. L. pullets, 6 to 12 months old, laying. ALLEN'S POULTRY, 3910 S. Park. South 98.

FOR SALE—PEACOCK AND MATE, 3 YEARS old, younger pair also if desired. Beautiful birds. HUTCHINSON RANCH, Ducor, Cal.

FOR SALE—BABY CHICKS.
FANCIERS' EXCHANGE,
640 S. Main st.

FOR SALE—100 YOUNG LAYING WHITE LEGhorn hens. 135 N. KERN ST. Near West First. BDWY. 2124.

Goats, Milch, Etc.

FOR SALE—CHEAP, GOATS, BE FRESH VERY soon. 193 W. SLAUSON AVE., Huntington Park. Will deliver.

Wanted.

WANTED—PULLETS, HENS, RABBITS, PIGEONS, setting hens, also baby chicks, ducks, geese, turkeys. 3625 CENTRAL AVE. South 1186.

WANTED—ALL KINDS POULTRY, WILL CALL anywhere. South 4461. 2200 CENTRAL AVE.

WANTED—POULTRY. L. A. POULTRY MARKET, 2300 Central ave. South 3695. Called for.

POULTRY AND PET STOCK—
For Sale, Exchange, Wanted, Etc.
Rabbits, Hares, Etc.

FOR SALE—ATTENTION RABBIT FANCIERS, WE are overstocked, extra fine pedigreed Flemish Giants, New Zealand Himalayans, American Blues, sacrifice for quick sale. FLEMMER, 3723 Moneta ave. 22247.

FOR SALE—BUY PRIZE STOCK ONLY. WE WILL buy all you raise from our rabbits at $10 to $20 a pair. $500 guarantee. FLEMMER, 3723 Moneta ave. 22247.

WANTED—HIGHEST MARKET PRICES PAID FOR live poultry and rabbits. HANIMAN FISH CO., 129 S. Main, rear of Mott Market.

FOR SALE — 400 NEW RABBIT FEED AND drinking cups, cheap. 3723 MONETA. 22247.

Dogs and Dogs at Stud.

FOR SALE—PEDIGREED PEKINGESE, MALE, gray, 8 months old. Wonderful coat. Price reasonable. Address VV, box 332, TIMES BRANCH OFFICE.

FOR SALE—AIREDALE PUPPIES, 3 MONTHS old, pedigreed, extra fine. 2121 SANTA FE AVE. 19760.

AT STUD, SENSATION PILOT AND AYRAN. Puppies usually for sale. 5800 S. MAIN. 288013.

FOR SALE—OR EXCHANGE—A COLLIE DOG. SOUTH 4917-J.

HOUSES—
For Sale.

FOR SALE—
1011 S. Wilton Place
NEW TWO-STORY PLASTER RESIDENCE.

This lovely home has just been completed and is now OPEN FOR INSPECTION. Finest materials, and workmanship throughout obtainable.
The house contains 8 rooms, living room extends across entire front of house, dining room, breakfast room, tile appointed kitchen, and maids' quarters. 4 spacious sleeping rooms and two tiled baths upstairs. Location is extremely high and sightly. Large lot, convenient to carlines.
Ralph O. Williams Albert C. Walter
WILLIAMS & WALTER
709 VAN NUYS BLDG.
65138 7th and Spring Sts. Pico 105.

FOR SALE—
NEW WILSHIRE COLONIAL. A BEAUTY.
Mahogany finish. Tiled bath and kitchen to top of doors.
ELEGANTLY FURNISHED WITH BEAUTIFUL rugs and solid mahogany furniture.

This beautiful bungalow has 8 large rooms, living-room 17x28, dining-room 16x16, all in solid mahogany; large sun room, 3 large bedchambers; dainty breakfast-room; wonderful bath, tile 12; TILED to top of doors; TILED SHOWER EXTRA. Decorations as good as you will find in $20,000 homes; cement basement with electric controlled gas furnace; automatic heater. A perfect home in an ideal location, and the PRICE IS RIGHT. Call Mr. Threlkeld, J. B. ALTHOUSE CO., 602-3-4 Story Bldg. 64175. Bdwy. 5357.

FOR SALE—
JUST FINISHED
830 AND 890 S. NORTON AVE.

Ten and nine-room colonial houses, strictly modern in every respect; 830 has living, dining and breakfast-room and kitchen. Maid's room and bath on first floor. 890 has living-room, den, breakfast-room, dining-room and kitchen on first floor, toilet on rear porch. Both houses have four large bedrooms and two baths on second floor. Beautiful decorations and fixtures. Oak floors throughout. Furnace and automatic water heaters. Open every day for inspection. Terms.
W. L. MORROW, Owner.
Office 866 S. Norton ave. Phone 568385.

FOR SALE—
$6500—INCOME—$6500.
6-room modern bungalow, situated in Manual Arts district; good car service and schools. Lot 50x150, 6 bearing trees, 3-room house and double garage in rear. Large house has hardwood floors and all built-in features, with one disappearing bed, living-room, dining-room, kitchen and bath. This property is strictly first-class and a snap. Front house will rent for $60 and rear for $30 a month by the year.
COCHRANE,
H. B. ESHLEMAN REALTY CO.,
Pico 964. GROUND FLOOR, 345-347 S. Hill st.

FOR SALE—
MOVE IN AT ONCE.
$16,500—WILSHIRE CORNER.

Two-story plastered mansion, 9 rooms, dining room, den and hall finished in mahogany. Oil-on-canvas decorations. Extra toilet and lavatory on first floor. Gas furnace. Rund heater, gas range, two-car garage. Lot 102x150, on unusual corner. $16,500. Cash to mortgage. Call MR. WILKINSON, Res. 568615. Office Bdwy. 2571. NO AGENTS.

FOR SALE—
BUNGALOWS—BUNGALOWS,
CALIFORNIA BUNGALOWS.

LET ME SHOW YOU THESE HOMES.
We will build you a 5-room bungalow on large lot, with all improvements in and paid for, small down payment now, balance monthly payments. Less than rent. This is a high class residence section on yellow car line, 10 minutes ride from center of town. Don't wait, act now. Proposition limited. Lumber going higher. Address M, box 150, TIMES OFFICE.

FOR SALE — IN NORTH WILSHIRE DISTRICT, beautiful 7-room bungalow, ... in variety roses; fine grass ... near California State University, schools, stores; ... yellow and red car service; high ground, ... exclusive home neighborhood; all rooms large, light and airy; 3 bedrooms, fine basement, many very large closets; bungalow is in perfect condition; solid and substantial in every respect; good garage, $7000 net. Agents must not show ... when answer is made. 912 N. ARDMORE. ... taker on premises. Phone 15272.

FOR SALE—BEST BUY TODAY.
Nine rooms, two-story, splendidly built home, in fine location. Reception hall, living and dining-rooms, in real walnut. Four bedrooms, breakfast-room, maid's room and kitchen in white. Large basement with gas furnace. Garage for two cars. Well kept lawn and shrubs. Price for quick sale only $12,500. Call Mr. Granger, with
SOUTH WILSHIRE CO.,
4333 St. Charles Place. Phone West 6829.

FOR SALE — A BARGAIN; AN OPPORTUNITY TO get about $10,000 worth for $7500; a 9-room residence, two baths, kitchen, double garage, cement basement, a duplex that cost $6500 to build 5 years ago; could not build it today for $10,000. You can live here free and have an income; $3500 cash will handle. 388 W. 41ST ST., close to best car service and near Manual Arts; will bring $900 income; building costs are increasing; here is your opportunity. TEL. 15216 except Sunday.

FOR SALE—
GREAT SACRIFICE.

Mr. Tourist, buy equity in my 7-room home for spot cash, (balance $2000 mortgage) and after using it six months, you may not care to leave California. If you should, then sell and realize the same amount. Look at 1050 W. 45TH ST., and if interested write
FRED W. SHOEMAKER, Rivera, Cal.

FOR SALE—IMMEDIATE POSSESSION.
"BUILT FOR A HOME."
JUST COMPLETED, THREE LARGE BEDROOMS, TILE BATH AND SINK. BEAUTIFUL DECORATIONS. LARGE GARAGE. OPEN FROM 2 TO 4. 4819 WEST TEMPLE.

FOR SALE—7-ROOM BUNGALOW, STRICTLY UP-to-date and modern in every respect; breakfast-room, stationary tubs, kitchen white throughout, dining-room, with beautiful buffet, living-room, den, etc., lawn, flowers, double garage, lot and work shop; cash only. OWNER, 1814 Magnolia ave.

FOR SALE—EXCELLENT 6-ROOM BUNGALOW, good location, 3 bedrooms, large living and dining-room, screen porch, all built-in features. A sacrifice at $3800. Easy terms.
GRANT McCARTNEY COMPANY,
Southwest Branch 3911½ S. Vermont. Ver. 7271.

FOR SALE—BY OWNER, JUST COMPLETED 4-room all modern bungalow, high, sightly, garage, corral, shades, screens, walks, Boyle Heights; must sell account business interests; $1500 cash, $1250, terms. Inquire 128 N. SARATOGA ST.

FOR SALE—$1000 CASH, 4-ROOM CAL. HOUSE, Hillside lot, fine view and air. Go and see it. 530 AGATE ST. Key at 550 or Box 169, Wilmington, Cal.

FOR SALE—FINE 5-ROOM BUNGALOW, PRACtically new in fine condition, nice lawn, plenty roses, garage, east front lot. Price $3250. POSSESSION AT ONCE. Call VERMONT 4869.

FOR SALE—EXCEPTIONAL BUY, 5-ROOM BUNgalow, Huntington Park, fruits, near 2 cars, schools and stores, only $2750, half cash. MacNABB, 238 Pacific st., Huntington Park.

FOR SALE—FINE DEEP LOT, 50x200, IN Glendale, built up locality, street work done, price $775. Easy terms. FITZGERALD, owner. WEST 2896.

FOR SALE — MODERN 6-ROOM COMPLETELY furnished bungalow, Sixth ave. between Adams and Jefferson. Price $4500, cash or terms. OWNER, West 3082.

FOR SALE—NORTHEAST HILLS, OVERLOOKING Hollywood, 2-story, 9-room modern house, 9 swell fruit trees, $5500. 1658 GOLDEN GATE AVE., Hollywood, Cal.

FOR SALE—$1000 UNDER VALUE. 6-ROOM bungalow on La Salle, near Adams, lot 50x150, garage, immediate delivery. Price $3750, $1000 cash. Phone 22343 to see it New Years.

FOR SALE—LEAVING CITY, WILL SELL COMfortable home at reasonable figure, part cash, part time. Phone 597920.

FOR SALE — EASY TERMS, 5-ROOM MODERN bungalow, $2800; close to Moneta ave. $500 cash, balance monthly. Call 621 S. OLIVE.

FOR SALE—BRAND NEW PLASTERED FOURroom bungalow, garage, very attractive. 1600 WATER ST., near Graham. $2400. OWNER, 21946.

FOR SALE—TEN-ROOM FURNISHED HOUSE AT 817 W. 30th st., Los Angeles. $8000. Apply ROBERT YOUNG, 709 Higgins Bldg.

FOR SALE—1 ACRE AND HOUSE, IMPROVED with orchard, etc. Very cheap. Call corner of Clara and Otis, CUDAHY RANCH, or Boyle 3118.

FOR SALE—7-RM. BUNGALOW, 3 BED ROOMS, floored attic, garage, furnace, no profiteering. 3011 WESTERN AVE. West 2191.

FOR SALE—BIG SACRIFICE AT S.E., FIVE-room modern home, furnished. Must leave city. All for $2400. 28714.

FOR SALE—BY OWNER, SPLENDID BARGAIN in modern 6-room bungalow, Vermont Square. Beautifully furnished. 269224.

FOR SALE — $2800; CLOSE-IN 6-ROOM HOUSE and garage, Maple ave. line, $500 down, $25 per mo. Owner, MR. ORNDORFF, 602 Central Bldg.

FOR SALE—7-RM. BUNGALOW NEAR WESTERN ave. cars. Must sell. No agents. 569194.

FOR SALE—9 ROOM, $8500; WORTH $9500. Union, 9th. 56255. No agents.

Classified Liners.

HOUSES— For Sale.

FOR SALE—

BY OWNER.
WILSHIRE DISTRICT.
NOW READY FOR OCCUPANCY.

IN VERY BEST LOCATION. HIGHEST POINT IN THIS DESIRABLE RESIDENTIAL DISTRICT, OVERLOOKING BEAUTIFUL WINDSOR SQUARE AND COMMANDING MAGNIFICENT VIEW OF THE MOUNTAINS, BEING

636 SOUTH IRONSON AVENUE.

ONLY ONE-HALF BLOCK SOUTH OF WILSHIRE BOULEVARD.

New two-story Colonial house having nine rooms. Every conceivable modern appointment, including gas furnace and three baths, besides shower.

CENTER HALL, LIVING-ROOM, DINING-ROOM AND LIBRARY FINISHED IN MAHOGANY, HARDWOOD FLOORS THROUGHOUT. HAND RUBBED FINISH IN OIL.

LARGE LOT WITH DOUBLE GARAGE.

Open for inspection 1:30 to 5 p.m. daily except Sunday. Take 6th car Wilshire Boulevard to Bronson avenue, then south one-half block.

FOR SALE—ONLY $7500 FOR 2 STORY 10-R. modern house; lot 50 North Hill st., corner lot, close in, 4 blocks from Broadway. Rented for $55; terms if desired. Agents fix. See property first, then see owner, W. A. JONES, 122 West 4th st.

FOR SALE
WAKE UP! OWN YOUR OWN HOME.

SEE THESE HOUSES.
For me $500 now and I will build you a 6 room bungalow in a new dicked residence section, tree running through center of property. This proposition should make you a profit of $1000 as similar houses are selling today from $5500 to $6000. Answer quick, as this is limited. Address M, box 74, TIMES OFFICE.

FOR SALE—
RARE OPPORTUNITY.
$6500—Beautiful furnished home, $6500. 8-room bungalow, arrangement of rooms and appointments complete in every detail. Must be sold at once, therefore this price. Terms. See MR. WHITELAW,
with
R. H. SCHWARZKOPF.
Broadway 6th and Hill. 64080

FOR SALE—COLORED OR WHITE, SIX ROOMS; $3400, vacant Jan. 20; $2500, $500 cash, 6 rooms, modern; $2500, $500 cash, 20 acres at Fruitland, $2500; $500 cash, 20 acres at Fruitland, $2500; 3 acres at Watts, $2000; 5 acres at Watts, $2000; 10 acres at Watts, $2000. Many others for sale. C. R. BANNON, 102 S. Spring. 11966

FOR SALE—7-ROOM MODERN HOUSE ALSO LOT; 2 LOTS FOR ONE; 3 OF THEM; CORNER LOTS ON FIGUEROA, 2 70-FT. FRONT AND ONE THIS 4 PROPOSITION WORTH INVESTIGATING; $6500. $2500 DOWN, BAL. 3 TO 5 YEARS. 8 1632

FOR SALE—7-ROOM MODERN HOME ON FINE large corner lot, 1 block from library and park; Vermont Square, 4 good bedrooms; good plumbing, gas range, easy walk to Manual Arts. An ideal location, only $7500. Owner leaving at 6:30. OWNER, 4524 BUDLONG

FOR SALE — CLOSE-IN 6-ROOM BUNGALOW, modern conveniences, old ivory finish, imported wallpaper, oak floors, laundry trays, window shade, garage and beautiful back yard; walking distance to Polytechnic; cost $5500; price $4900 cash; $4100 all cash. no agents. Phone OWNER, 22208.

FOR SALE—$5500; LARGE 7-ROOM BUNGALOW, built for home; lot 50x150; shrubs and fruit trees; large garage and storeroom, concrete floors; chicken house and runs; all cost $6500; 1 block from Lankershim center. 127 N. HOLLENBECK ST.

FOR SALE—IMMEDIATE POSSESSION, 8-ROOM attractive home, nice surroundings, large lot, garage, basement, furnace, near school and business district. Leaving town, must be sold to sell this week. $7500, terms. WILSHIRE DIST.

FOR SALE—6-ROOM HOUSE, LOT 50x150 TO AN alley, with garage and cement driveway, shrubbery and fruit trees, to be sold to close an estate, $4000, terms. Inquire of owner, 1 block west of administrator, W. DWIGHT HAMMOND, at 3503 S. Main st.

FOR SALE—5-ROOM MOD. BUNGALOW, 2 BLKS. from Vermont ave. car; $4500; terms. Owner, 1 block south of Slauson, 1 block west of Broadway. Must be sold at once. Price for five days $4500; terms if desired. Phone owner and save commission. PHONE 73914 for appointment.

FOR SALE — HEART OF NORTH WILSHIRE, 6-room bungalow, hardwood floors throughout, has built-in features; cement porches, oak floors, garage; only $4500. TERMS. ARMSTRONG COMPANY, 929 Merchants' National Bank Bldg. Price 302.

FOR SALE—FORECLOSURE SALE.
Had to take a two-story house, excellent condition, 9 rooms and sleeping porch, garage, large lot; $1250 cash. Must sell. Want to sell quick. OWNER, BROADWAY 5451

FOR SALE — HOLLYWOOD BEAUTY.
Bungalow. New, empty 6 rooms, double garage, lot 50x165, $7500. Terms. It's extra good. Don't overlook this. Phone owner, OWNER, 21957, owner, 1136 N. Kenmore Ave. 807714.

FOR SALE—1317 WEST 54TH. 6-ROOM MODern bungalow, southern exposure, built-in features, breakfast-room, sleeping porch, newly decorated. Owner will show 12 to 2 only. Take 54th st. car. Price $4000. Cash $1700.

FOR SALE—7-ROOM BUNGALOW, 2 BEDROOMS, sleeping porch and tiled-room breakfast-room. This home is complete in every detail and built for a home. Price is right. Consider it a bargain. OWNER, 1747 WARRINGTON PLACE, Southwest Branch 20114 S. Vermont. Ver. 7371.

FOR SALE
Wrestler size. Modern 5-room home, apartment finish; hardwood floors via furnace, fireplace, sleeping porch, 2 closets. Phone OWNER 1026 ... 16 a.m.

FOR SALE—WHY LIVE IN A TENT WHEN YOU CAN BUY A HOME FOR $350 CASH? 4-room, $600; 5-room, $650; 6-room, $800; 10-room, house and 2 lots, $2000. All home at Hermosa Beach. Close to the splendid sea view. Inquire 520 S. FOURTH, Alhambra.

FOR SALE—WHY NOT BUILD THE HOME YOU have been saving for? Let me show you how at the same time get exactly what you want. It will cost more than you to investigate. Phone owner for time to see bldg. 63007

FOR SALE—$4000 BUYS MY EQUITY MODERN 7-room bungalow, furnished. Lot 65x125, fruit trees, garage, to school, 2 car lines. Act quickly. Take Germain car. 417 ULYSSES ST.

FOR SALE—SEVEN-ROOM BUNGALOW, SOUTH-ERN EXPOSURE, EVERYTHING FIRST-CLASS; PRICE $6250; $1000 DOWN; BALANCE MONTHLY PAYMENTS. PHONE BROADWAY 2902.

FOR SALE—MODERN SEVEN-ROOM BUNGALOW, finest exposure, one block from car line, paved and sewer in, has three bedrooms and sleeping porch, fine direct $5000. Address owner, 1127 W. 21ST. TIMES BRANCH OFFICE.

FOR SALE—$1300 CASH, $35 MONTHLY, INcluding interest, buys a strictly modern bungalow 2d hardwood and maple floors, now vacant; 1 block from Vermont ave. OWNER, 776 West 36th st. Phone 26239 mornings.

FOR SALE—BY OWNER, A GOOD HOME; WELL located, 7-room house, 3 large lots, tile, electricity, water, many kinds of fruit, clear to owner. Will trade for vacant lot going East. 2. BLACKBURN, Gardena, Calif.

FOR SALE—5-ROOM BUNGALOW AND GARAGE on 52nd st., near Vermont; lot 40x170; fruit trees and flowers; will rent for $40.00. If sold immediately will take $3200 cash. RIDER, 5315 Vermont. Owner's car. Evenings, 29872.

FOR SALE—5-ROOM MODERN BUNGALOW $3700 6-room modern, double bungalow $3700 6-room modern bungalow, S. W. $3700 Bungalow, 54th $4000 HOFFMAN, 15818.

FOR SALE—OWNER WILL SACRIFICE SOUTH front bungalow, 5 rooms, bath, breakfast room; corner lots, price only $5500. Terms. Immediate possession. Also daily 2 to 6 p.m. Courter tile annex, 2060 SAN MARINO.

FOR SALE — CLOSE-IN 6-ROOM BUNGALOW, modern conveniences, old ivory finish, imported wallpaper, oak floors, laundry trays, window shade, garage and beautiful back yard; walking distance to Polytechnic; cost $5500; price $4900 all cash; $4100 all cash. no agents. Phone OWNER, 22208.

FOR SALE—$5500; LARGE 7-ROOM BUNGALOW, built for home; lot 50x150; shrubs and fruit trees; large garage and storeroom, concrete floors; chicken house and runs; all cost $6500; 1 block from Lankershim center. 127 N. HOLLENBECK ST.

FOR SALE—IMMEDIATE POSSESSION, 8-ROOM attractive home, nice surroundings, large lot, garage, basement, furnace, near school and business district. Leaving town, must be sold to sell this week. $7500, terms. WILSHIRE DIST.

FOR SALE—6-ROOM HOUSE, LOT 50x150 TO AN alley, with garage and cement driveway, shrubbery and fruit trees, to be sold to close an estate, $4000, terms. Inquire of owner, 1 block west of administrator, W. DWIGHT HAMMOND, at 3503 S. Main st.

FOR SALE—5-ROOM MOD. BUNGALOW, 2 BLKS. from Vermont ave. car; $4500; terms. Owner, 1 block south of Slauson, 1 block west of Broadway. Must be sold at once. Price for five days $4500; terms if desired. Phone owner and save commission. PHONE 73914 for appointment.

FOR SALE — HEART OF NORTH WILSHIRE, 6-room bungalow, hardwood floors throughout, has built-in features; cement porches, oak floors, garage; only $4500. TERMS. ARMSTRONG COMPANY, 929 Merchants' National Bank Bldg. Price 302.

FOR SALE—FORECLOSURE SALE.
Had to take a two-story house, excellent condition, 9 rooms and sleeping porch, garage, large lot; $1250 cash. Must sell. Want to sell quick. OWNER, BROADWAY 5451

FOR SALE — HOLLYWOOD BEAUTY.
Bungalow. New, empty 6 rooms, double garage, lot 50x165, $7500. Terms. It's extra good. Don't overlook this. Phone owner, OWNER, 21957, owner, 1136 N. Kenmore Ave. 807714.

FOR SALE—1317 WEST 54TH. 6-ROOM MODern bungalow, southern exposure, built-in features, breakfast-room, sleeping porch, newly decorated. Owner will show 12 to 2 only. Take 54th st. car. Price $4000. Cash $1700.

FOR SALE—7-ROOM BUNGALOW, 2 BEDROOMS, sleeping porch and tiled-room breakfast-room. This home is complete in every detail and built for a home. Price is right. Consider it a bargain. OWNER, 1747 WARRINGTON PLACE, Southwest Branch 20114 S. Vermont. Ver. 7371.

FOR SALE
Wrestler size. Modern 5-room home, apartment finish; hardwood floors via furnace, fireplace, sleeping porch, 2 closets. Phone OWNER 1026 ... 16 a.m.

FOR SALE—WHY LIVE IN A TENT WHEN YOU CAN BUY A HOME FOR $350 CASH? 4-room, $600; 5-room, $650; 6-room, $800; 10-room, house and 2 lots, $2000. All home at Hermosa Beach. Close to the splendid sea view. Inquire 520 S. FOURTH, Alhambra.

FOR SALE — WHY NOT BUILD THE HOME YOU have been saving for? Let me show you how at the same time get exactly what you want. It will cost more than you to investigate. Phone owner for time to see bldg. 63007

FOR SALE—$4000 BUYS MY EQUITY MODERN 7-room bungalow, furnished. Lot 65x125, fruit trees, garage, to school, 2 car lines. Act quickly. Take Germain car. 417 ULYSSES ST.

FOR SALE—SEVEN-ROOM BUNGALOW, SOUTH-ERN EXPOSURE, EVERYTHING FIRST-CLASS; PRICE $6250; $1000 DOWN; BALANCE MONTHLY PAYMENTS. PHONE BROADWAY 2902.

FOR SALE—MODERN SEVEN-ROOM BUNGALOW, finest exposure, one block from car line, paved and sewer in, has three bedrooms and sleeping porch, fine direct $5000. Address owner, 1127 W. 21ST. TIMES BRANCH OFFICE.

FOR SALE—$1300 CASH, $35 MONTHLY, INcluding interest, buys a strictly modern bungalow 2d hardwood and maple floors, now vacant; 1 block from Vermont ave. OWNER, 776 West 36th st. Phone 26239 mornings.

FOR SALE—BY OWNER, A GOOD HOME; WELL located, 7-room house, 3 large lots, tile, electricity, water, many kinds of fruit, clear to owner. Will trade for vacant lot going East. J. BLACKBURN, Gardena, Calif.

FOR SALE—5-ROOM BUNGALOW AND GARAGE on 52nd st., near Vermont; lot 40x170; fruit trees and flowers; will rent for $40.00. If sold immediately will take $3200 cash. RIDER, 5315 Vermont. Owner's car. Evenings, 29872.

FOR SALE—5-ROOM MODERN BUNGALOW $3700 6-room modern, double bungalow $3700 6-room modern bungalow, S. W. $3700 Bungalow, 54th $4000 HOFFMAN, 15818.

FOR SALE—OWNER WILL SACRIFICE SOUTH front bungalow, 5 rooms, bath, breakfast room; corner lots, price only $5500. Terms. Immediate possession. Also daily 2 to 6 p.m. Courter tile annex, 2060 SAN MARINO.

FOR SALE — 3 NEW BUNGALOWS, NOW BEING completed, select your paper and finish. All 6 rooms and bath. Part terms. Call at 1280 W. 37TH ST., near Vermont, after 2 p.m., or Phone builder, West 1222.

FOR SALE—WE WILL BUILD A MODERN 4-room bungalow in the city for $850. See model; take San Gabriel car to our tract, drive at end of line, SOUTHLAND HOME CO., 701 American Bank Bldg. 13521.

FOR SALE—BY OWNER, BARGAINE, 4-FLAT building at 545 N. McDonough drive. Good location, University of California. Good home, good investment. Full week days between 10 a.m. and 5 p.m. No agents.

FOR SALE OR RENT—ON BEAUTIFUL ARROYO Seco, fine lot and house of eleven rooms, suitable for good home, or two families. Immediate possession. OWNER, Sycamore 30047.

FOR SALE—COMFORTABLE 5-ROOM COTTAGE. Lawn, fruit and ornamental trees, garage, $4000. Apply Premises, 1234 so. NORMANDIE ave.

FOR SALE—BY EXECUTOR, TO CLOSE ESTATE, cozy well built, newly located, nine-room house, 1060 ROSSALIA, 50-foot lot, double garage, two bathrooms, all for $4750.

FOR SALE—1475 W. 29TH ST. FURNISHED OR unfurnished 5-room double cottage. 1441 W. 29th st., modern 6-room cottage, porch, large lot, clear. Cash or terms. Call 24414.

FOR SALE—ARLINGTON HTS., 7-R. COL. BUNgalow, furnace, hardwood floors, 3 bedrooms, garage; $7500. HENRY E. MILLER CO., 310 Security Bldg. 62885.

FOR SALE—MANUAL ARTS DISTRICT.
Parties looking for a nice home, call at 1317 W. 41st PLACE.

FOR SALE—5-ROOM BUNGALOW, ALL MODERN conveniences, at 2621 31st ave. Take W. Adams through car, or phone 71064. Owner leaving town.

FOR SALE—BARGAIN, 5-ROOM COTTAGE AND 3-room cottage in rear at 622 East 24th st., near San Pedro st. (ar. Price only $3600. Lot 50x120. Inquire on premises.

FOR SALE—$5000. EXCEPTIONALLY WELL built 7-room home, large double lot; lawn, flowers, shrubbery, 1007 E. 54TH ST., Central ave. car.

FOR SALE — $3000 MODERN BUNGALOW home; 6 rooms; lot, select location; $2000. 1825 W. 50TH ST. Ver. 4715.

HOUSES— For Sale.

FOR SALE—

$12,500.

NEW ENGLAND COLONIAL
IN THE WILSHIRE DISTRICT.

The house is a practically new true colonial, contains 9 rooms, living-room, den, dining-room, breakfast-room, and tiled kitchen. Upstairs are four large sleeping-rooms and a sumptuous tiled bath. The house was planned and built by the present owners for a home—the room arrangement makes for convenience and the place homelike and artistic. Interior finish is of ivory with fine mahogany trim. All fixtures and materials are absolutely of the very best. Large lot, on wide paved street. The location is the very best. This price includes all drapes and curtains, which were chosen for the house, and worth about $1000.

This house is absolutely as above stated and is the best buy in the Wilshire district at the price today. Ask for Mr. Cooper.

Ralph O. Williams. Albert C. Walter.
WILLIAMS & WALTER,
709 VAN NUYS BLDG.,
Seventh and Spring sts. Phone 105.

FOR SALE—

WHITE PLASTER HOME.
NEAR WILSHIRE AND KINGSLEY DRIVE.
$13,500—This thoroughly modern 9-room house built for a home. Is a real bargain. Large living-room and library, cheerful breakfast-room, four fine sleeping rooms, sleeping porch and two baths. Fine furnace. Double garage, stucco.

FINE WILSHIRE CHALET.
$9000. $2000
9 rooms, 4 bedrooms, sun and breakfast-room, two baths, hardwood floors, garage, furnace, water heater. Lots of porch room. Wide paved street, surrounded by attractive homes. Interior decorations fine. If you are looking for a home of this character here is certainly a good buy. Houses like this sell soon as listed.

BEST WILSHIRE BUY.
TWO-STORY WILSHIRE RESIDENCE. $7350.
$7350.
7 rooms, 3 bedrooms and bath upstairs. Large sunny rooms throughout, cheerful breakfast-room. Hardwood floors in the condition. Garage, basement and gas furnace. This house just put on market and will not last; without doubt best in Wilshire under $8000.

ARTHUR S. BARKER CO.,
Ph. 64270. 606 Trust & Sav. Bldg. Res. 580491.

FOR SALE—

IN THE HEART OF WILSHIRE,
OWNER SAYS SELL — SPECIAL PRICE.

New Colonial—a Beauty.
10 large rooms, 3 tiled baths.

If you are in the market for a STRICTLY MODERN HOME, with fine grounds, size of lot, 62x170, being a northwest corner with south and east exposure, and house finished to SOLID MAHOGANY, HAND RUBBED FINISH IN OIL throughout, this is the home; 3 WONDERFUL TILED BATHS; also 3 sleeping porches. We will please, as NOTHING HAS BEEN OVERLOOKED to make this home COMPLETE. Price only $17,000. Call MR. McCARTY, J. R. ALTHOUSE CO., 602-3-4 Story Bldg. 64175. Bdwy. 5257.

FOR SALE—MODERN NEW COLONIAL BUNGAlow, finished in old ivory (white enamel and mahogany throughout. Hardwood floors, tiled bath floors and tiled-in tub; lighting fixtures, cabinet kitchen with Pullman breakfast nook, 3 large closets in bedrooms, spacious living and dining rooms, large lot fenced, garage etc. Price only $4850. Small cash payment and monthly rental terms, for balance.

We can please you in a home. Our building program is on full for a completed home every day.

LOS ANGELES INVESTMENT COMPANY,
Assets over $8,000,000.
Second floor Investment Bldg. Main 5647. 60127.

FOR SALE—

SOUTHWEST BARGAIN,
ONLY $3750,
6-room modern bungalow, partly furnished. Garage. Close to 48th and Van Ness, $2000 cash, balance mortgage. See Mr. Kous with JANSS INV. CO., 404 Metropolitan Bldg., 315 W. 5th st. Phone 10545

FOR SALE—

NEW COLONIAL SOUTH.
$3750—$750 CASH.
Snappy 5 room bungalow close to school. Hardwood floors; built between bedrooms, screen doors, concrete walks, lawn, flowers and fence. IMMEDIATE POSSESSION, $4750; $750 cash, $35 per month. MR. HENRY, 631 Union Oil Bldg. Bdwy. 2371.

FOR SALE—

WILSHIRE, CLOSE IN.
$4500—$1000 CASH.
6 rooms, 2 bedrooms Pullman breakfast nook, gas in all rooms. One bedroom with 12 windows. Hardwood floors, concrete walks, 2 large dry tubs, all built-in features; cement porches, oak floors, garage only $4500. $1000 cash. Call 598015 ANYTIME, can show you this today.

FOR SALE—

6-Room Bungalow Only $4100.
3 rooms with H. W. floors, 2 bedrooms; den has disappearing bed; nicely decorated throughout. This is strictly a modern home. Only $1250 cash, balance easy. This location is the best.

See MR. ROWE, 315 W. 6th st.
CRANE REALTY CO., Phone 62158.

FOR SALE— SNAP. $4800
I am going to start a few year of with the biggest bargain in the southwest. Six-room bungalow, 2 years old, hardwood floors, beautiful breakfast-room, sleeping porch, neighborhood restricted, newly decorated. Owner will show 12 to 2 only. Take 54th st. car. Price $4000. Cash $1700.

FOR SALE—7-ROOM BUNGALOW, 2 BEDROOMS, sleeping and tiled-room breakfast-room. This home is complete in every detail and built for a home. Price is right. Consider it a bargain. OWNER, 1747 WARRINGTON PLACE, Southwest Branch 20114 S. Vermont. Ver. 7371.

FOR SALE
Wrestler size. Modern 5-room home, apartment finish; hardwood floors via furnace, fireplace, sleeping porch, 2 closets. Phone OWNER 1026 ... 16 a.m.

FOR SALE—WHY LIVE IN A TENT WHEN YOU CAN BUY A HOME FOR $350 CASH? 4-room, $600; 5-room, $650; 6-room, $800; 10-room, house and 2 lots, $2000. All home at Hermosa Beach. Close to the splendid sea view. Inquire 520 S. FOURTH, Alhambra.

FOR SALE — WHY NOT BUILD THE HOME YOU have been saving for? Let me show you how at the same time get exactly what you want. It will cost more than you to investigate. Phone owner for time to see bldg. 63007

FOR SALE—$4000 BUYS MY EQUITY MODERN 7-room bungalow, furnished. Lot 65x125, fruit trees, garage, to school, 2 car lines. Act quickly. Take Germain car. 417 ULYSSES ST.

FOR SALE—SEVEN-ROOM BUNGALOW, SOUTH-ERN EXPOSURE, EVERYTHING FIRST-CLASS; PRICE $6250; $1000 DOWN; BALANCE MONTHLY PAYMENTS. PHONE BROADWAY 2902.

FOR SALE—MODERN SEVEN-ROOM BUNGALOW, finest exposure, one block from car line, paved and sewer in, has three bedrooms and sleeping porch, fine direct $5000. Address owner, 1127 W. 21ST. TIMES BRANCH OFFICE.

FOR SALE—$1300 CASH, $35 MONTHLY, INcluding interest, buys a strictly modern bungalow 2d hardwood and maple floors, now vacant; 1 block from Vermont ave. OWNER, 776 West 36th st. Phone 26239 mornings.

FOR SALE—BY OWNER, A GOOD HOME; WELL located, 7-room house, 3 large lots, tile, electricity, water, many kinds of fruit, clear to owner. Will trade for vacant lot going East. J. BLACKBURN, Gardena, Calif.

FOR SALE—5-ROOM BUNGALOW AND GARAGE on 52nd st., near Vermont; lot 40x170; fruit trees and flowers; will rent for $40.00. If sold immediately will take $3200 cash. RIDER, 5315 Vermont. Owner's car. Evenings, 29872.

FOR SALE—5-ROOM MODERN BUNGALOW $3700 6-room modern, double bungalow $3700 6-room modern bungalow, S. W. $3700 Bungalow, 54th $4000 HOFFMAN, 15818.

FOR SALE—OWNER WILL SACRIFICE SOUTH front bungalow, 5 rooms, bath, breakfast room; corner lots, price only $5500. Terms. Immediate possession. Also daily 2 to 6 p.m. Courter tile annex, 2060 SAN MARINO.

FOR SALE — 3 NEW BUNGALOWS, NOW BEING completed, select your paper and finish. All 6 rooms and bath. Part terms. Call at 1280 W. 37TH ST., near Vermont, after 2 p.m., or Phone builder, West 1222.

FOR SALE—WE WILL BUILD A MODERN 4-room bungalow in the city for $850. See model; take San Gabriel car to our tract, drive at end of line, SOUTHLAND HOME CO., 701 American Bank Bldg. 13521.

FOR SALE—BY OWNER, BARGAINE, 4-FLAT building at 545 N. McDonough drive. Good location, University of California. Good home, good investment. Full week days between 10 a.m. and 5 p.m. No agents.

FOR SALE OR RENT—ON BEAUTIFUL ARROYO Seco, fine lot and house of eleven rooms, suitable for good home, or two families. Immediate possession. OWNER, Sycamore 30047.

FOR SALE—COMFORTABLE 5-ROOM COTTAGE. Lawn, fruit and ornamental trees, garage, $4000. Apply Premises, 1234 so. NORMANDIE ave.

FOR SALE—BY EXECUTOR, TO CLOSE ESTATE, cozy well built, newly located, nine-room house, 1060 ROSSALIA, 50-foot lot, double garage, two bathrooms, all for $4750.

FOR SALE—1475 W. 29TH ST. FURNISHED OR unfurnished 5-room double cottage. 1441 W. 29th st., modern 6-room cottage, porch, large lot, clear. Cash or terms. Call 24414.

FOR SALE—ARLINGTON HTS., 7-R. COL. BUNgalow, furnace, hardwood floors, 3 bedrooms, garage; $7500. HENRY E. MILLER CO., 310 Security Bldg. 62885.

FOR SALE—MANUAL ARTS DISTRICT.
Parties looking for a nice home, call at 1317 W. 41st PLACE.

FOR SALE—5-ROOM BUNGALOW, ALL MODERN conveniences, at 2621 31st ave. Take W. Adams through car, or phone 71064. Owner leaving town.

FOR SALE—BARGAIN, 5-ROOM COTTAGE AND 3-room cottage in rear at 622 East 24th st., near San Pedro st. (ar. Price only $3600. Lot 50x120. Inquire on premises.

FOR SALE—$5000. EXCEPTIONALLY WELL built 7-room home, large double lot; lawn, flowers, shrubbery, 1007 E. 54TH ST., Central ave. car.

FOR SALE — $3000 MODERN BUNGALOW home; 6 rooms; lot, select location; $2000. 1825 W. 50TH ST. Ver. 4715.

HOUSES— For Sale.

FOR SALE—

BY OWNER.
AT A SACRIFICE.
MUST SELL THIS WEEK.

High-class modern residence, consisting of 13 rooms and 2 sleeping porches. Finished in mahogany, 4 tile baths, hot water heating plant.

Lot 150x186 to alley—wide parkway. Grounds highly improved—expensive shrubbery.

Two-story servants' house with 2 baths and 2 kitchens. Double garage, driveway and other outbuildings.

This place was built 2 years ago. Has every modern convenience, is in excellent condition and occupied only by original owner.

This is really an exceptional opportunity to secure a strictly high-class home at ONE-HALF its real value for immediate sale. DON'T DELAY.

Owner,
V. L. WALKER,
Phone Vermont 524,
1104 Browning bld.

FOR SALE—

$9200—COMPLETELY FURNISHED.
Within two blocks of WILSHIRE BLVD. Lower floor comprised of living-room, library, dining-room and modern kitchen. Four sleeping-rooms, sleeping porch and beautiful bath upstairs.

The furniture includes a fine stand, rugs and many fine pieces, all in perfect condition. Lot 60x150, choice fruit trees in rear, and all shrubbery and lawn has been very well cared. Ready to move into—IMMEDIATE POSSESSION. Ask for Mr. Cooper.

Ralph O. Williams. Albert C. Walter.
WILLIAMS & WALTER,
709 VAN NUYS BLDG.,
Seventh and Spring sts. Phone 105.

NORTH WILSHIRE....JUST WEST OF WESTERN

FOR SALE—

BY OWNER—$18,500.
FOR QUICK SALE.
HANDSOME 9-ROOM RESIDENCE ON AN ACRE OF GROUND LOCATED IN CHOICEST DISTRICT BETWEEN SOUTH PASADENA AND PASADENA.

BEAUTIFUL SHRUBBERY, FRUIT AND SHADE TREES WITH A RARE SPECIMEN AUSTRALIAN FLAME TREE OF NATIONAL FAME.

THIS ESTATE IS A "BIG BUY" FOR THE MONEY AND AN INSPECTION WILL QUICKLY REVEAL THIS FACT.

GEORGE P. ROGERS, 200 San Fernando Bldg. Telephone 64205. Sunday excepted.

FOR SALE—

821 WESTCHESTER
$11,000—In Wilshire

Just completed, 8 rooms, large lot. Spacious living room, dining room, and breakfast room. Has a splendid kitchen, sleeping porch and 2 tiled baths upstairs. Best of materials and workmanship throughout. Choice Wilshire district. Double garage. OPEN FOR INSPECTION DAILY. Or call this office and ask for Mr. Ralph O. Williams. Albert C. Walter.
WILLIAMS & WALTER,
709 Van Nuys Bldg. Phone 105.

FOR SALE—

4-ROOM COTTAGE, $1600.
All street improvements in and paid for. L. A. water, gas, electricity. Lot 40x120. Close to Vallejo car line. Terms, ¼ cash, balance monthly. Ask for Mr. Hartley.

CARLIN C. SMITH, 235-237
Merchants' Nat. Bank Bldg. Phone 2408.

FOR SALE—

$500 CASH.
BALANCE AS RENT.
New modern colonial bungalow home. Large living-room, two bedrooms, cabinet kitchen with breakfast room, bathroom, with tiling, many unusual built-in features, indirect lighting fixtures, best of construction throughout; located on a fine large sunny lot, paved street with shade trees. Close to the K. Yerkes tract. No agents. Phone MR. AGNEW, with owner, 5647. 60127.

FOR SALE—MODERN HOME—

ONLY TWO BLOCKS FROM ARDMORE AND WILSHIRE BLVD.
7 rooms, EAST FRONT, LARGE LIVING-ROOM BEAUTIFUL DINING-ROOM, LIGHT, AIRY library, 3 bedrooms, model kitchen, price only $7000, or will sell furnished for $7700. Lot 50x150. Owner offered $100 per month rent. Let us show you. Ready to move into—IMMEDIATE POSSESSION. Ask for Mr. Cooper.

Ralph O. Williams. Albert C. Walter.
WILLIAMS & WALTER,
709 VAN NUYS BLDG.,
Seventh and Spring sts. Phone 105.

FOR SALE—

$9200—COMPLETELY FURNISHED.
Within two blocks of WILSHIRE BLVD. Lower floor comprised of living-room, library, dining-room and modern kitchen. Four sleeping-rooms, sleeping porch and beautiful bath upstairs.

The furniture includes a fine stand, rugs and many fine pieces, all in perfect condition. Lot 60x150, choice fruit trees in rear, and all shrubbery and lawn has been very well cared. Ready to move into—IMMEDIATE POSSESSION. Ask for Mr. Cooper.

Ralph O. Williams. Albert C. Walter.
WILLIAMS & WALTER,
709 VAN NUYS BLDG.,
Seventh and Spring sts. Phone 105.

NORTH WILSHIRE....JUST WEST OF WESTERN

FOR SALE—

BY OWNER—$18,500.
FOR QUICK SALE.
HANDSOME 9-ROOM RESIDENCE ON AN ACRE OF GROUND LOCATED IN CHOICEST DISTRICT BETWEEN SOUTH PASADENA AND PASADENA.

BEAUTIFUL SHRUBBERY, FRUIT AND SHADE TREES WITH A RARE SPECIMEN AUSTRALIAN FLAME TREE OF NATIONAL FAME.

THIS ESTATE IS A "BIG BUY" FOR THE MONEY AND AN INSPECTION WILL QUICKLY REVEAL THIS FACT.

GEORGE P. ROGERS, 200 San Fernando Bldg. Telephone 64205. Sunday excepted.

FOR SALE—

821 WESTCHESTER
$11,000—In Wilshire

Just completed, 8 rooms, large lot. Spacious living room, dining room, and breakfast room. Has a splendid kitchen, sleeping porch and 2 tiled baths upstairs. Best of materials and workmanship throughout. Choice Wilshire district. Double garage. OPEN FOR INSPECTION DAILY. Or call this office and ask for Mr. Ralph O. Williams. Albert C. Walter.
WILLIAMS & WALTER,
709 Van Nuys Bldg. Phone 105.

FOR SALE—

4-ROOM COTTAGE, $1600.
All street improvements in and paid for. L. A. water, gas, electricity. Lot 40x120. Close to Vallejo car line. ¼ cash, balance monthly. Ask for Mr. Hartley.

CARLIN C. SMITH, 235-237
Merchants' Nat. Bank Bldg. Phone 2408.

FOR SALE—

$500 CASH.
BALANCE AS RENT.
New modern colonial bungalow home. Large living-room, two bedrooms, cabinet kitchen with breakfast room, bathroom, with tiling, many unusual built-in features, indirect lighting fixtures, best of construction throughout; located on a fine large sunny lot, paved street with shade trees. Close to the K. Yerkes tract. No agents. Phone MR. AGNEW, with owner, 5647. 60127.

FOR SALE—MODERN HOME—

ONLY TWO BLOCKS FROM ARDMORE AND WILSHIRE BLVD.
7 rooms, EAST FRONT, LARGE LIVING-ROOM BEAUTIFUL DINING-ROOM, LIGHT, AIRY library, 3 bedrooms, model kitchen, price only $7000, or will sell furnished for $7700. Lot 50x150. Owner offered $100 per month rent. Let us show you. Ready to move into—IMMEDIATE POSSESSION. Ask for Mr. Cooper.

Ralph O. Williams. Albert C. Walter.
WILLIAMS & WALTER,
709 VAN NUYS BLDG.,
Seventh and Spring sts. Phone 105.

NORTH WILSHIRE....JUST WEST OF WESTERN

FOR SALE—

BY OWNER.
AT A SACRIFICE.
MUST SELL THIS WEEK.

High-class modern residence, consisting of 13 rooms and 2 sleeping porches. Finished in mahogany, 4 tile baths, hot water heating plant.

Lot 150x186 to alley—wide parkway. Grounds highly improved—expensive shrubbery.

Two-story servants' house with 2 baths and 2 kitchens. Double garage, driveway and other outbuildings.

This place was built 2 years ago. Has every modern convenience, is in excellent condition and occupied only by original owner.

This is really an exceptional opportunity to secure a strictly high-class home at ONE-HALF its real value for immediate sale. DON'T DELAY.

Owner,
V. L. WALKER,
Phone Vermont 524,
1104 Browning bld.

FOR SALE—

$9200—COMPLETELY FURNISHED.
Within two blocks of WILSHIRE BLVD. Lower floor comprised of living-room, library, dining-room and modern kitchen. Four sleeping-rooms, sleeping porch and beautiful bath upstairs.

The furniture includes a fine stand, rugs and many fine pieces, all in perfect condition. Lot 60x150, choice fruit trees in rear, and all shrubbery and lawn has been very well cared. Ready to move into—IMMEDIATE POSSESSION. Ask for Mr. Cooper.

Ralph O. Williams. Albert C. Walter.
WILLIAMS & WALTER,
709 VAN NUYS BLDG.,
Seventh and Spring sts. Phone 105.

NORTH WILSHIRE....JUST WEST OF WESTERN

FOR SALE—

BY OWNER—$18,500.
FOR QUICK SALE.
HANDSOME 9-ROOM RESIDENCE ON AN ACRE OF GROUND LOCATED IN CHOICEST DISTRICT BETWEEN SOUTH PASADENA AND PASADENA.

BEAUTIFUL SHRUBBERY, FRUIT AND SHADE TREES WITH A RARE SPECIMEN AUSTRALIAN FLAME TREE OF NATIONAL FAME.

THIS ESTATE IS A "BIG BUY" FOR THE MONEY AND AN INSPECTION WILL QUICKLY REVEAL THIS FACT.

GEORGE P. ROGERS, 200 San Fernando Bldg. Telephone 64205. Sunday excepted.

FOR SALE—

821 WESTCHESTER
$11,000—In Wilshire

Just completed, 8 rooms, large lot. Spacious living room, dining room, and breakfast room. Has a splendid kitchen, sleeping porch and 2 tiled baths upstairs. Best of materials and workmanship throughout. Choice Wilshire district. Double garage. OPEN FOR INSPECTION DAILY. Or call this office and ask for Mr. Ralph O. Williams. Albert C. Walter.
WILLIAMS & WALTER,
709 Van Nuys Bldg. Phone 105.

FOR SALE—

4-ROOM COTTAGE, $1600.
All street improvements in and paid for. L. A. water, gas, electricity. Lot 40x120. Close to Vallejo car line. ¼ cash, balance monthly. Ask for Mr. Hartley.

CARLIN C. SMITH, 235-237
Merchants' Nat. Bank Bldg. Phone 2408.

FOR SALE—

$500 CASH.
BALANCE AS RENT.
New modern colonial bungalow home. Large living-room, two bedrooms, cabinet kitchen with breakfast room, bathroom, with tiling, many unusual built-in features, indirect lighting fixtures, best of construction throughout; located on a fine large sunny lot, paved street with shade trees. Close to the K. Yerkes tract. No agents. Phone MR. AGNEW, with owner, 5647. 60127.

FOR SALE—MODERN HOME—

ONLY TWO BLOCKS FROM ARDMORE AND WILSHIRE BLVD.
7 rooms, EAST FRONT, LARGE LIVING-ROOM BEAUTIFUL DINING-ROOM, LIGHT, AIRY library, 3 bedrooms, model kitchen, price only $7000, or will sell furnished for $7700. Lot 50x150. Owner offered $100 per month rent. Let us show you. Ready to move into—IMMEDIATE POSSESSION. Ask for Mr. Cooper.

Ralph O. Williams. Albert C. Walter.
WILLIAMS & WALTER,
709 VAN NUYS BLDG.,
Seventh and Spring sts. Phone 105.

NORTH WILSHIRE....JUST WEST OF WESTERN

FOR SALE

SUBURBAN PROPERTY—
For Sale.

FOR SALE—SWISS CHALET IN FOOTHILLS, modern, 7 rooms, sleeping porch, 1/2 acre, fruit, garage, $4500, terms. See owner, 2? PEYTON AVE., Eagle Rock.

Eagle Rock.

FOR SALE—A WOODED CANYON ... acres, 6-room rustic house, bath, ... etc. Lawns, flowers, about 400 bearing ... A beautiful home place. See owner ... E. DOUGLAS, Eagle Rock City.

Gardena.

FOR SALE—$4000. TWO INCOME HOUSES ... lots. OWNER, box 181, Gardena.

Glendale.

FOR SALE—
Only $2650, or furnished $2850.
5 rooms, attic, garage, 10 fruit trees.
Come see it. 1319 Glendale ave.
Take Glendale car to LOS FELIZ ROAD.

FOR SALE—BEAUTIFUL NEW 5-ROOM ... bungalow, garage, fine location ... dale, $4750. Terms. OWNER, 405 ...

FOR SALE—GLENDALE HOUSES ... rated $2000 to $3000; some more ... KING, 737 Mer. Nat. Bank Bldg. 12266.

FOR RELIABLE INFORMATION REGARDING HOUSES, LOTS, LANDS, INSURANCE, ... AT 117 S. BRAND BLVD. EZRA F. PARKER.

FOR SALE—FINE MODERN BUNGALOW, ... rooms, close in. Owner, 329 N. JACKSON ...

FOR SALE—OR EXCHANGE—SEMI-... lot, 75x150, 5-room bungalow, ... Owner, BDWY. 1551.

Alhambra.

FOR SALE—MODERN BUNGALOW, ... 2 bedrooms, built-in effects, laundry ... lot 100x160; flower garden, fruits, ... mountain view; dirt cheap, $4200 ... HALEY REALTY CO., 1901 W. Main st. Raymond. Phone Alhambra 330.

FOR SALE—$4250. MOST MODERN ... new bungalow excellent. ... CHARLES TERRACE. Owner. 61332.

Burbank.

FOR SALE—TWO ACRES DIVIDED IN LOTS ... Burbank City, splendid foothill location, block above car line, city conveniences, ... the great Shough ranch project. ... $2600 for quick sale. Half cash. Apply ... H. OWEN, 6th and Walnut st., Burbank.

Culver City.

FOR SALE—FURNISHED HOME OF 11 ROOMS in Culver City, 3 blocks north of ... Studios, 7276 Jasmine ave., $7500 ... bother tenant, see owner, M. E. HILLS ... Credit Department.

Inglewood.

FOR SALE — FOR INGLEWOOD PROPERTY, all kinds, all sizes and all prices, on all kinds of terms. See C. D. REED, 135 Market st.

Hawthorne.

FOR SALE—FIVE-ROOM HOUSE WITH ... conveniences. Furnished. 50 ft. lot, fruit ... close in, only $1500. $10 or more per ... See GARTON at end of yellow car line, Hawthorne.

San Gabriel.

FOR SALE—OR EXCHANGE — SAN GABRIEL CHICKEN RANCH. Immediate possession ... stock. OWNER, 712 Black Bldg., 4th and Hill.

FOR SALE—2 AND 4-ACRE HOMESITES ... blvd. Close to city. 21168.

Lankershim.

FOR SALE—4 1/2-ACRE CORNER, ONLY $3000 ... Good location for poultry, alfalfa, fruit ... Aqueduct water. Also 10 acres ... small house, some fruit and irrigation ... in, cheap at $5000. Terms. $2000 cash ... E. McCANN, Theater Bldg., Lankershim.

Monrovia.

FOR SALE—NORTHEAST CORNER MYRTLE AND Maple st., Monrovia, 50x150, ... for cash, $1000. FRANKLIN HARPER, ... Benton blvd., Los Angeles. PHONE 5...

Ramona Acres.

FOR SALE—
NEW RAMONA ACRE.
1/2 ACRE. 4-ROOM HOUSE.
$1800. IMMEDIATE POSSESSION.

Level loam soil. Large garage. Water, gas, electricity. House needs some repairing but is livable as is. One block to station and car line ... out Sunday to WILMAR on Covina line of P.E. ... see MR. LOFTUS, with JAMES INV. CO. ... Metropolitan Bldg., 315 W. Fifth st. Phone ...

San Fernando.

FOR SALE—10 ACRES FINEST SOIL ... of water, ideal location, near ... miles from Los Angeles. Will sell ... terms. OWNER, 1004 Cit. Nat. Bk. Bldg.

Van Nuys.

FOR SALE—
CLOSE TO BOULEVARD.
GOOD 7-ROOM HOUSE.
ALL PLANTED TO WALNUTS, ...
other fruit, peaches, etc.; cement ... chicken houses ... 250 laying hens ...
FRED A. KELLOGG,
660 Sherman Way. Van Nuys. Phone Van Nuys 141.

FOR SALE—
5 ACRES ON VENTURA BLVD. ... 6-room modern house, double garage, ... houses, family orchard, in alfalfa, ... aqueduct water piped to entire place. $8000.

THIS IS A REAL BARGAIN.
FRED A. KELLOGG.
660 SHERMAN WAY. PHONE VAN NUYS ...

FOR SALE—5 OR 10 ACRES IN ... close to car and business ... home or poultry ranch, ... F. McCANN, the Virginia, Van Nuys.

BEACH PROPERTY—
For Sale.

Santa Monica.

FOR SALE—BRENTWOOD PARK ... 11-room, 1 1/2-story home, ... trees and shrubbery, corner ... $14,500 with furniture, terms. ... 614 Merchants' Nat'l Bank Bldg.

FOR SALE—MODERN 5-ROOM COTTAGE ... near Santa Monica blvd., ... will sacrifice. Owner, WILSHIRE ...

Venice and Ocean Park.

FOR SALE—FINE HOME CONTAINING ... living and dining-rooms, 4 bedrooms, ... large kitchen, 2 lavatories; ... bath, plenty of closets; large ... garage and plenty of yard ... desirable location in Venice, ... ocean; newly and elegantly furnished ... at $15,000; principals only. Address ... 85, TIMES OFFICE.

HARBOR PROPERTY—
For Sale and Exchange.

For Sale.

FOR SALE—MY BLOCK OF 12 LOTS ... the main street of San Pedro ... all for $7500, which is less than ... which adjoining property is held. ... FRANKEN, 908 Van Nuys Bldg. ... Sunday and after 6 p.m., West 141.

COUNTRY PROPERTY—
For Sale.

FOR SALE—IMPERIAL VALLEY, 160 ACRES, E. of Holtville, 1 mile from ... fenced with three-wire fence, ... 40 acres in good stand barley, ... and cane last year; price $175 per acre ... $5000 to trade on good clear property ... $5000 to $5000 cash payment ... terms. Will take off the market ... within 15 days.

A. C. FERGUSON, Holtville, Cal.

FOR SALE—
CHOICE LEVEL CITRUS LAND.
20 or 40 acres with water, ... where values run from $400 to ... Can deliver this at $300 per acre ... terms. For this snap see H. G. ... with J. R. Althouse Co., 603-4 ... 64175; Bdwy. 3237.

FOR SALE—
Murrietta Valley land on ... Los Angeles and San Diego ... in 5, 10, 20, 40 and ... and grain land; 5 to 20 ft. to water ... climate and rich soil. For information ... R. W. SOUTHARD, Murrietta, Cal.

FOR SALE—40-ACRE IMPROVED RANCH ... water is located 2 miles ... close to electric line, ... school ... large galvanized barn and ... ranch is equipped for ... 10 acres ... C. V. HALE, ... Sherman Way.

FOR SALE—
HIGHLY IMPROVED DAIRY RANCH ... With or without stock. ... Present income $600 per month. ... your time for investigation. ... with WILL H. SANDERS. 708 ... Phone 60667.

FOR SALE—25 ACRES NEAR ELSINORE ... arable county, in fruit ... some orchard; also 10 ... house, good improvements, ... mill, tank house, good ... P.O. BOX 245 SANTA ANA.

FOR SALE—OR EXCHANGE— ... 160 acres Coachella Valley ... mile from highway, ... H. E. MacKENZIE, Indio, Cal.

FOR SALE—12 ACRES 1 1/2 MILES ... man Way, beside the S.P. ... of clear water, unimproved ... $1000 cash. Phone MAIN ... today.

FOR SALE—NEW MEXICO ... ranches or big land grants ... Citizens National Bank Bldg.

FOR SALE—FALLBROOK ... has moved to larger and better ... 520 GROSSE BLDG., 124 W. ... phone numbers.

FOR SALE—152-ACRE RANCH ... town, $40 acre. BDWY. 1551.

Classified Liners.

COUNTRY PROPERTY—
For Sale.

FOR SALE—
ALMOND ORCHARDS.
PLANTED BY
... ALMOND ORCHARD CO.
OF PASO ROBLES, CAL.

... sale of our new subdivision ... of the choicest tracts of ALMOND LAND in PASO ROBLES district, located within a couple of city ... of the main paved STATE HIGHWAY ... NO IRRIGATION ... under the supervision of an orchard ... $175 to $250 per ACRE. We contract to plant ... for $40 per acre, which ... of selected trees ... for the trees, planting ... orchardists. We ... to care for same at $20 ... per year, enabling one to ... income without change ...

$1000 TO $4000 A YEAR
... ALMOND ORCHARD ... itself within a few ... for our folder and further ...

... ALMOND ORCHARD CO.,
R. E. Wood, ... 221 Mercantile Place,
... Sixth and Broadway,
Los Angeles, Cal.

FOR SALE—
The following lands must be sold at once.
... TULARE LAKE GRAIN LANDS all ...
... TULARE LAKE GRAIN LANDS, all ... will pay for land in first ... is best protected districts. ... with good buildings, pumping ... and implements, ready to move ... in alfalfa and fruit district. ... well located, good soil, ... land in Tulare county. ... good vineyard land. ... with pumping plant. ... alfalfa land. ... low prices, easy terms, our motto. ... we can interest you.

STRONG & DAFRON,
Corcoran, Cal.

... THREE-ACRE HIGHLY IMPROVED ... in Hemet Valley, in Riverside ... southeast of Los Angeles on ... Entire ranch in bearing apricots ... schools and concrete ... 2000 feet, no hay fever or ... artesian water, electric motor ... large tank and pipe ... Four-room furnished cottage with ... barn and outbuildings, ... excellent milch cow and 50 ... and everything on it for immediate ... no trades or long terms ... wife's failing health ... one-half mile from San ... or write W. F. McPHEETERS, San Jacinto, California.

... TO TAKE CARE OF 20-ACRE TRACT OF APRICOTS ... FOR $14,000. TERMS. ... LOCATION IN CALIFORNIA. ... ON BOULEVARD ... 4 AND 5 YEARS OLD. PLENTY OF WATER. ... GROW ANYTHING. ... MR. LARSON. 12869.

... MONEY IN FIG GARDENS— ... of hard labor on a ranch barely ... a wasted life. With a California ... you have six months of recreation ... Fig trees never ... dividends each year for all ... per acre. Greater money ... California ... Good cash investment and ... years of instruction care ... or call at our office ... 224A Mills Bldg., San Francisco.

... FROM OWNER. TEN ACRES ... ALFALFA AND FRUIT BELT. ... ONLY $225 AN ACRE. Located ... ranching district, ... splendid income. ... hog or poultry raising ... is increasing in value ... to consider this ... are not looking for ... Easy terms of payment ... FIRTH, OWNER, 346 S. ... 60167, MAIN 2543.

... producing grove 5 acres ... 1/2 mi. Valencia oranges, both ... home and garage ... electric light and power, also ... between Exeter and Lindsay ... Railroad. Owner has 20 acres ... 1 1/2 and wishes to purchase ... Address ... BAINARD BAILEY, care California ... Co., Fresno, Cal.

... ARIZONA COTTON LAND. ... under Roosevelt Dam. ... $75,000 down will ... UNION LAND COMPANY ...

... ACRES ANTELOPE VALLEY, ... and well, windmill ... for $2500 cash. ... J. G. NAQUIS ...

... ACRES OF APRICOT TREES, ... 5 year old, excellent soil and ... beautiful place, plenty of water ... Phone Main 1752.

... RANCH FARM NEAR PORTLAND, ... also farm near Santa ... JOHN C. JENS, Glendora.

... SOUTHERN PACIFIC RAILROAD ... dates, grapes, fruits, nuts, ... $10 to $45. Terms 10 to 34 ... LAND DEPT., 829 Story Bldg.

... EXCHANGE—ALFALFA, FRUIT ... ranches in the famous ... Auto trips each week. ... 229 E. Sixth st. Phone 15605.

... EXCHANGE—10 IMPROVED ... in Orange county, well located on Santa ... Price $9000, prefer apartment ...

... ACRE NEAR THRIVING RAILROAD ... $40 per acre, terms. 853 S. HILL.

... ACRES IMPROVED LAND, NO ALKALI ... 3 1/2 miles east of Lancaster, ... road. BOX 302.

... LEASE—40 ACRES ALFALFA, ... water. Owner, 1630 W. WASH...

... ACRES LEVEL LAND, CAJON ... San Bernardino. Improved with 4- ... $3000;; terms. WIL. 1935.

... FARM LISTS. SAN JOAQUIN ... ROMER, Stockton, Cal.

Imperial Valley.

... WAY YOU INVEST YOUR MONEY ... either for financial ... Imperial Valley land offers the ... on God's green earth for ... from raising any, and all ... hogs, sheep, cattle. ... We can cite to you several instances ... returning the owners the original ... from crop this year. These are ... but results in general ... We make a specialty of ... our representative in charge of ... lived there for seventeen ... raised crops, knows ... conditions, water rights. ... place you, and place you ... up to a section from $50 ... reasonable down payments. ... MacGREGOR REALTY ... Fernando Bldg., 4th and Main sts.

... THE MOST WONDERFUL BARGAIN ... Imperial Valley, 160 acres fine ... stocked, 105 acres in ... Balance for cotton or ... 2 large ... artesian well ... House, barn, etc. ... for $300 per acre. Have ... cash rent per year. Can get ... I have an option on this ... for $150 per acre. I represent ... ranches in the valley, so I ... will sell the whole or will ... my any good party. ... Friday or Saturday. MAIN 1475. ... 301 Washington Bldg.

... ONLY HANDLE IMPERIAL VALLEY ... lease. Any size tracts. ... 711 Grant Bldg.

Pomona.

... 8-ROOM HOME, 217 WEST ... Phone POMONA 2886.

Santa Cruz.

... RANCHES, HOMES, ACRES. FREE ... Santa Cruz, Cal.

San Joaquin Valley.

SAN JOAQUIN VALLEY.
... will produce two crops each year. ... good roads, good schools. TEN ... TO PAY, only 6 per cent. interest. ... crop twice a week. ... VALLEY FARM LANDS CO., ... Sales Mgr., ... Phone Main 209.

San Fernando Valley.

... AN ACRE.
... OF THE BIGGEST BARGAINS IN
THE SAN FERNANDO VALLEY.
600 ACRES.
... GOOD ORCHARD LAND
... WATER AVAILABLE.
FRED A. KELLOGG.
... WAY. VAN NUYS, CAL.
PHONE VAN NUYS 141.

... UNIMPROVED, ALFALFA ... walnut groves; ... properties. D. W. ... Bank Bldg., Van Nuys, Cal.

... OWNER. A MOST DESIRABLE ... chicken ranch. Well located ... six miles from Hollywood.

San Bernardino.

... ROOMS ON LARGE LOTS IN ... San Bernardino, Cal. For ... owner at 534 WESLEY ... Third and Main sts., city.

Yucaipa Valley.

... YUCAIPA APPLE ORCHARD; HAVE ... 20 acres full bearing apple ... payment, balance long ... Write or see A. L. MER... Cal.

COUNTRY PROPERTY—
For Sale.

Santa Barbara.

FOR SALE—IN MONTECITO, THE E. W. BUNyon home place, East Valley Road. Large bungalow in well planted garden of 5 acres. Address, MRS. H. L. KEMPER, box 547, Santa Barbara.

EASTERN, NORTHERN PROP'TY
For Sale, Exchange, Wanted.

For Sale.

FOR SALE—A FINE IMPROVED 160 ACRES LAND in Canada. Call 853 S. HILL ST.

For Exchange.

FOR EXCHANGE—
EASTERN FOR CALIFORNIA.
$25,000—New York City, suburban residence. Want A-1 orange grove, Uplands, Rialto, San Bernardino.
$72,000—Iowa improved farm. Nothing better. Want Los Angeles or near-by.
$25,000—Utah 240-acre ranch. Good improvements, clear. Want Los Angeles, Venice, Anaheim or Riverside income and will assume.
$15,000—Chicago 10-room residence. A beautiful home. Garage 3 machines. Want Los Angeles, Glendale or Pasadena.
$10,000—Springfield, Mo. Fine property. Want Long Beach or Los Angeles.
$10,000—North Dakota, 166-acre improved ranch. Want Chino Valley land.
JOHN P. HOLLAND COMPANY,
1241 Citizens' National Bank Bldg.,
63563. Fifth and Spring sts. Bdwy. 4005.

FOR EXCHANGE—
CALIFORNIA FOR EASTERN.
EASTERN FOR CALIFORNIA.
CALIFORNIA FOR CALIFORNIA.
Exchange your eastern real estate for California, or California for eastern, with the assistance of an experienced, wide awake
RESPONSIBLE ORGANIZATION
"Quick Action—Satisfactory Results."
JOHN P. HOLLAND COMPANY,
1241 Citizens National Bank Bldg.
63563. Fifth and Spring sts. Bdwy. 4005.

FOR EXCHANGE—
EASTERN OWNERS, ATTENTION!
We have choice Los Angeles, Hollywood, Venice, Redlands and Riverside properties to exchange for UTICA, N. Y., CHICAGO, ST. LOUIS, PHOENIX, VIRGINIA, MISSOURI, OHIO, KANSAS.
Telephone or call today!
JOHN P. HOLLAND COMPANY,
1241 Citizens National Bank Bldg.,
63563. Fifth and Spring sts. Bdwy. 4005.

FOR EXCHANGE — LONGWOOD FLORIDA, 70 acres fine truck and citrus land, on Dixie highway, brick road, platted for development. Want suburban home or bungalow, Hollywood section preferred. Address A. N., 1345 Orange drive, Hollywood.

FOR EXCHANGE—OKLAHOMA, EASTERN AND northern, city and farm property, for California property. A. C. BYARS, Stuart, Okla.

FOR EXCHANGE—10-ROOM HOUSE AND ACREage, near Eureka, Cal., for bungalow here. Address E. J. VOGHT, 1428 Glendale ave.

Wanted.

WANTED— EASTERN AND CHICAGO.
Cream of the Wilshire and Hollywood income
TO TRADE.
Clients want eastern, $10,000 to $200,000.
WM. H. VATCHER,
1033 Citizens National Bank Bldg.
Phone 10718 OR Main 2555.

SAN DIEGO PROPERTY—
For Sale, Exchange, Wanted, Etc.

FOR SALE—
PAYS 12 PER CENT. NET ON PRICE. $60,000.
After paying management, taxes, insurance, etc. this 20 apts. apartment-house nets 12 per cent. on price; owner must sacrifice to protect larger interests.
Built four years ago; walking distance of downtown shopping district; paved street and car line; corner 100x100 ft.; overlooks "all creation," has several private garages, A1 construction; steam heated; automatic elevators; sleeping porches, and sun parlors; interior finish hardwoods throughout; furnished in mahogany, oak and reeds. Money has not been spared to make this among the most luxuriously appointed apartments in the city.
BUY NOW AND RESELL FOR $80,000.
IT SHOULD BE EASY.
BARNSON, 207 First Nat. Bank. San Diego, Cal.

FOR SALE—OWNER NEEDS MONEY AND WILL sacrifice 150 lots. This is a snap for some one.
NORTON LAND CO.,
906 Van Nuys Bldg.

GOVERNMENT LANDS—
And Relinquishments.

160-ACRE RELINQUISHMENT IN ANTELOPE Valley, 2 miles from railroad. Good alfalfa land, with abundance of artesian water for irrigation. For particulars address B. box 161, TIMES OFFICE.

OIL PROPERTY—
For Sale, Exchange, Lease, Wanted.

WANTED—EXPERIENCED GEOLOGIST WANTS TO branch for himself. Has knowledge of New Mexico, Texas and Louisiana oil lands that he can lease. Initial step requires the amount of $500 or more to cover field expenses. Have California acreage and want more to organize $2,000,-000 corporation. Absolutely bona fide organization to be promoted under Blue Sky Law. Correspondence invited with promoters, capitalist and investors of quality. Address Y, box 227, TIMES OFFICE.

FOR SALE—OIL IN NEW MEXICO.
Why wait till the big oil strikes come and Ranger prices prevail, when you can secure oil land at 50c per acre in famous Pecos Valley, New Mexico? There is oil showing and they are drilling deep test wells now. Full information. NATIONAL INVESTMENT CO., 530 Security Bldg.

FOR SALE—NOTICE. TO THOSE WHO WISH information about New Mexico oil lands, we get daily reports on oil developments, free information, call in any time. NATIONAL INVESTMENT CO. (Licensed Brokers) 530 Security Bldg.

WANTED — I'M INTERESTED IN MONTEREY, San Luis Obispo and Kern county acreage, with view of lease for drilling, or purchase. Inclose your proposition and terms. Address or phone number solicited. Address Y, box 228, TIMES OFFICE.

FOR SALE—320 TO 800 ACRES NEWHALL, 1/2 mile to production. $10 per acre. OWNER, Seaward Apts., Venice.

ORANGE, LEMON AND WALNUT GROVES—For Sale and Exchange.

For Sale.

FOR SALE— $9000.
PLANTED ALMOND ORCHARD IN PASO ROBLES DISTRICT.
29.13 Acres, $310 Per A.
Coming four and five-year-old trees of the different and very best varieties of ALMONDS, a wonderful opportunity to own an ORCHARD that will pay for itself in the next three years and give you a handsome income for life. Will make one of the finest HOME PLACES in the entire district, fronting on the main PAVED STATE HIGHWAY. This price made for a quick sale within the next few days. If open for a safe and sure investment, no waiting for your trees to grow, but producing now. Compare this price with other orchards. Will show the property by appointment. C. W. MEDLER, 221 Mercantile place, Los Angeles, Cal.

FOR SALE—
15 ACRES OF ORANGES
14 YEARS OLD
7-room house, barn and garage
All in excellent condition.
$6000 CROP ON TREES
Right in Sunkist Orange District
Surrounding orchards can't be bought
MUST SELL PRICE $28,000.
H. LARSON, 12869.

FOR SALE—
FIVE ACRES NAVEL ORANGES, $12,000.
Also adjoining 5 acres navel oranges, $15,000. Glendora district. Absolutely frostless. Last year income approximately $1000 per acre.
ARTHUR E. HULL,
921 Citizens Bank Bldg., Los Angeles, Cal.

FOR SALE—
$12,500—VALENCIAS—5 ACRES VALENCIAS. Montebello district, 20 minutes out, bearing, 5 years old, plenty cheap water, absolutely frostless and the best of loam soil. This will double in value, besides the income. Mr. Collins
STRONG-DICKINSON-McGRATH CO.,
1015 Marsh-Strong Bldg. 60195.

FOR SALE—5 1/4-ACRE LEMON GROVE IN ESCONDIDO Valley, modern house with all conveniences. Beautiful location on frostless hill. Average yearly income last 2 years, $4500. Big crop now on trees. Price $10,000. OWNER, box 441, Escondido, Cal.

FOR SALE—10 ACRES, ALL IN 9- YEAR-OLD Valencias. Fine irrigation system, cheap water. Good small house. In proved district. A real worth while buy.
R. H. SCHWARZKOFF,
6th and Broadway. 222 Story Bldg.

FOR SALE—FINE 5 ACRE ORANGE GROVE. Washington navels, just coming into profit; 5 shares Fontana water stock. Might accept some trade. Must be sold. Located at Fontana, Cal. Address G. H. COCKRUM, Blythe, Cal.

For Exchange.

FOR EXCHANGE—FOR EASTERN (PREFERABLY Indianapolis) property; finest close-in orange land in famous Porterville section; good water territory; no imaginary equity considered; give complete description first letter. Owner. Clear. C. L. WHITE, 214 E. First st., Greensburg, Indiana.

POULTRY RANCHES—
For Sale and Exchange.

FOR SALE—POULTRY RANCHES
OF ALL KINDS

1 Acre	7-room house	$3000	Terms
1 Acre	3-room house	$1900	Terms
1 Acre	5-r. bung. furn.	$3200	Terms
4 Acres	6-r. bungalow	$9800	Terms
1 Acre	4-room house	$1600	Terms

If you are looking for fine poultry ranches call the McKINLEY AVE. REALTY CO., 4326 McKinley Ave. SOUTH 17.

FOR SALE—17-ACRE RANCH, HOUSE, OWENS River water, on land; sandy silt soil. Good for alfalfa, fruit, walnuts, etc., only $3500. Small amount down, balance within 9 years, 6 per cent.
P. R. LONGLEY,
6383 Hollywood blvd. 579448.

FOR SALE—1A POULTRY RANCH, SURE IS A bargain. $3000 house, chicken houses, $3500, a payment down, bal. in 3 years. 325 WEST ROAD So. Inglewood, Phone Inglewood 17.

REAL ESTATE—MISCELL'N'OUS
For Sale.

FOR SALE—DON'T WAIT
UNTIL SATURDAY NIGHT TO TELEPHONE YOUR SUNDAY ADS TO THE TIMES. DO IT FRIDAY OR EARLY SATURDAY; 8 P.M. IS CLOSING HOUR FOR ALL CLASSIFICATIONS. PICO 700, 10391.

FOR SALE — FOR AUCTION SALE OF REAL estate see the display advertisements of auctions in Part 1 of today's Times.

Acreage for Subdivision.

FOR SALE—24-ACRE SUBDIVISION, HOLLYWOOD foothills, on car line and boulevard; water, electricity, phones, only $30,000, easy payment down, release clause.
P. R. LONGLEY, 6383 Hollywood blvd. 579448.

WANTED—REAL ESTATE—
For Cash and Otherwise.

For Cash—Not Classified.

WANTED—
HAVE WAITING CLIENTS TO PURCHASE LOTS, HOMES AND BARGAINS IN WILSHIRE, WESTLAKE, WASHINGTON AND ADAMS ST. DISTRICTS. CARLIN G. SMITH, 237 MER. NAT. BANK BLDG., 6TH AND SPRING STS. PICO 2406.

WANTED—TO PURCHASE 5 TO 10-ACRE SUBURBAN HOME PROPERTY, FOOTHILLS PREFERRED, WITH 5-ROOM HOME. PHONE BROADWAY 2902.

WANTED—I WISH TO BUY FOR MYSELF FOR all cash, about a 6-room house, well located in the S.W. 61334.

Miscellaneous.

WANTED—FOR CLIENTS FOR CASH.
Any lot with dilapidated or unfinished building. Acre tracts with shacks for chicken raising. Small tracts with small homes, anywhere. Any low priced cheap city or beach lots. Reasonably priced bungalows, anywhere. Property being lost by foreclosures. Sheriff's certificates of sale under foreclosures.
W. MATTHEWS, 210 Douglas Bldg. 19276.

WANTED — WE HAVE MANY INQUIRIES FOR high-class Los Angeles properties at meritorious prices. If yours will sell we can sell it. See Mr. Fred M. Cox,
E. L. McCORMACK & CO.,
410 Van Nuys Bldg. Phone Pico 658.

WANTED—LIST YOUR PROPERTIES WITH ME for sale or exchange. Will try my best to suit you. STUBBS, 342 Douglas Bldg. Phone 66691.

WANTED—REAL ESTATE. I SOLICIT FOR PRIVATE clients who want service. E. M. JONES, 538 Chamber Commerce Bldg. Bdwy. 758.

Houses.

WANTED—FROM OWNERS,
THE BEST
Five or six-room bungalow
north of Adams and west of Vermont,
which
$4500 cash will buy.
Give particulars, location and price.
WILLIAMS & WALTER,
700 Van Nuys Bldg.
65136. Seventh and Spring sts. Pico 105.

WANTED—TO PURCHASE

DUPLEX HOUSE. West or Hollywood; if you have a desirable house and price is reasonable we have the buyer. See Mr. Hildesheim,
E. A. Weber, Mgr.,
House and Lot Department,
W. I. HOLLINGSWORTH & CO.,
Hollingsworth Bldg.
10777. Sixth and Hill sts. Main 6760.

WANTED—BUNGALOWS AND INCOME PROPERTY Wilshire, Westlake, Hollywood and southwest. Prices must be within reason. If you really want to sell I will give you quick action.
MR. WHITELAW,
with
R. H. SCHWARTZKOPF,
222 Story Bldg. 64080.

WANTED—TO PURCHASE FROM OWNERS:
For cash or terms, all kinds of modern homes in first class locations from $3000 to $15,000. If you wish to make a quick sale, list your property with us, we have many cash customers.
W. T. FITZPATRICK CO.,
914 Story Bldg., 6th and Broadway.

WANTED—FROM OWNER, SIX OR SEVEN-ROOM bungalow on one-half acre or more. Good location. Must have plenty of fruit trees, flowers and shrubs and everything desirable to make a home. will pay cash, no profiteers need apply, as I am looking for a home and wish to make quick deal. Address V, box 324, TIMES BRANCH OFFICE.

WANTED—WE WANT HOUSE AND FLATS IN WILSHIRE AND HOLLYWOOD. HAVE CASH BUYERS WAITING. CALL McCARTHY OR NORWOOD, WITH ROBERT MARSH & CO., 200 MARSH-STRONG BLDG. 10175. PICO 2412.

WANTED—TO BUY 3 TO 5-ROOM HOUSE OR bungalow, not too far out, $300 cash, balance like rent; give location and price in first letter. Address V, box 341, TIMES BRANCH OFFICE.

WANTED—A HOME IN THE WILSHIRE OR West Adams district, $12,000 to $25,000 cash; give full description. Address W, box 15, TIMES OFFICE.

WANTED—WILL PAY CASH FOR GOOD 9 TO 11-room house in good location. Give full particulars. No agents. Address T, box 326, TIMES BRANCH OFFICE.

WANTED—FROM OWNER, AT ONCE; GOOD 8 or 9-room house in good location. Will pay cash for bargain. Give full details. No agents. Address BUYER, 2823 W. 8th st.

WANTED—SMALL FURNISHED HOUSE, SUBURBS Los Angeles, Hollywood. Deal only with owner, monthly payments. Write H. C. PUTNAM, 3013 Halldale ave.

WANTED—TO PURCHASE $7500 AND $8000 house in Hollywood or West Adams district.
J. M. BEST, with W. W. Mines & Co.,
60478. 631 S. Spring. Main 2873.

WANTED—WE HAVE BUYERS WAITING FOR bungalows, any good location, at a reasonable price. BARNES & DIMMICK, with Strong-Dickinson-McGrath Co., 1015 Marsh-Strong Bldg.

WANTED—BUNGALOW, SIX OR SEVEN ROOMS, modern, located in good residential district, near car line. Address V, box 514, TIMES BRANCH OFFICE.

WANTED—FOR COLORED CLIENTS, HOUSES, lots and acreage. 102 S. SPRING. Phone 11921; South 608.

WANTED—5 OR 6-ROOM BUNGALOW IN N.W. Not over $5000; terms $1000 down, balance $25 per month. TEL. 51796.

WANTED — FOR CASH, BUNGALOW N.W. OR Hollywood to $4500. Also flats to $15,000. A. J. WARD, 1031 Investment Bldg. 13836.

WANTED—FOR CASH, SMALL HOUSE, NORTHwest, about $3000; must be a bargain. JOSEPHINE MILLER, 1245 W. 40th Place.

WANTED—DIRECT FROM OWNER, 5-ROOM BUNgalow in Highland Park. Phone evenings, SOUTH 3625-W.

WANTED—FIRST-CLASS 7 OR 8-ROOM HOUSE, not over $6500, southwest preferred. Phone VERMONT 3309.

WANTED—BUNGALOW, BARGAIN FOR CASH. A. H. CHAUMAN, 135 S. Louise, Glendale.

WANTED—I PAY CASH FOR YOUR EQUITY, discount rents. 308 LISSNER BLDG.

WANTED—CLEAR HOUSE AS FIRST PAYMENT, 4 flat, $8500 building. 201 GRANT BLDG.

Lots.

WANTED—TO PURCHASE LOT FOR BUNGAlow court in Hollywood. M. E. OSWALD, 1156 N. Western ave. 599847.

WANTED — TO BUY VACANT LOT FOR CASH from owner. No agents. 317 S. HILL ST., Room 100, MR. GREENE.

WANTED—LOT FOR $100 CASH, GIVE LEGAL description and phone. E. K. LEE, Gen. Del.

Acreage.

WANTED—VACANT LAND, ACRES, FOR REAL estate development in the vicinity of Los Angeles, on or near electric car line or main road, give size of the land, price per acre and location. Prefer to deal directly with owner. Address W, box 106, TIMES OFFICE.

Business Property.

WANTED—SMALL STORE BUILDING WITH LIVing-rooms, about $500 down, balance like rent; give price and location in first letter. Address V, box 344, TIMES BRANCH OFFICE.

Industrial Property.

WANTED—INDUSTRIAL PROPERTY. OWNERS WILLING TO BUILD FOR QUALIFIED LESSEES. CALL MR. HATCH, WITH WM. M. GARLAND CO., 749 S. SPRING, NEAR 8TH.

Income Property.

WANTED—FROM OWNERS,
THE BEST
Flat or apartment property
north of Adams and west of Vermont
WHICH
$10,000 cash will buy.
Give particulars, location and price.
Ralph O. Williams. Albert C. Walter.
WILLIAMS & WALTER,
700 VAN NUYS BLDG.
65136. Seventh and Spring sts. Pico 105.

WANTED—FLATS FOR CASH.

AGENTS AND OWNERS, ATTENTION!
I will pay all cash for flat buildings and DO NOT want a commission. Quick action assured.
H. L. CHILDS,
10718. 1033 Citizens Nat. Bank Bldg. M. 2555.

WANTED — DIRECT FROM OWNER 4-FLAT building, Hollywood or Wilshire district. Must be up to the minute. Address T, box 317, TIMES BRANCH OFFICE.

WANTED — BEAUTIFUL WASHINGTON (D.C.) residence and business lots for sale or exchange for Los Angeles income property. Address V, box 834, TIMES BRANCH OFFICE.

WANTED—DUPLEX, NORTHWEST, OF 5 ROOMS, have clear lot and some cash will assume mortgage, owners only. Address V, box 500, TIMES BRANCH OFFICE.

Country Property.

WANTED—FOR MONTHLY CASH LEASE OR ON shares, farm, ranch or orchard, suitable for hog raising preferred. Address VW, box 44, TIMES OFFICE.

Orange, Lemon, Walnut Groves.

WANTED—FROM 5 TO 20 ACRES, LOCATION Beverly Hills, San Fernando valley, Foothills, Pasadena. English walnut land preferred. No agents. PHONE 75456, mornings.

REAL ESTATE—
For Exchange

FOR EXCHANGE—BETWEEN 6 AND 8 O'CLOCK SATURDAY EVENING THE TIMES' TELEPHONE SWITCHBOARD IS SWAMPED WITH "WANT ADS." AVOID DELAY BY TELEPHONING YOUR SUNDAY ADS FRIDAY OR EARLY SATURDAY. PICO 700. 10391.

FOR EXCHANGE—REAL ESTATE.
K. LUNDEEN CO.,
909 Van Nuys Bldg., 7th at Spring.

FOR EXCHANGE—250-ACRE SAN DIEGO RANCH. 416 CHAMBER COMMERCE BLDG.

FOR EXCHANGE—GO TO BEN WHITE FOR real estate. 304 Bryson Bldg.

Houses.

FOR EXCHANGE—7-ROOM MODERN AND FOUR large lots, variety orchard, and two other lots, 3 houses, income; want foothill acres, improved. LUTHER BLACKBURN, Gardena.

Income Property.

FOR EXCHANGE—

BEAUTIFUL MODERN BUNGALOW COURT.
(And near Second and Commonwealth.)
WANT EASTERN OR SAN DIEGO.
(Might take orange grove or ranch.)
$27,500—Beautiful bungalow court, nearly new, thoroughly modern. Completely furnished in Chippendale mahogany. Pays 10 per cent. on $30,000. Our price only $27,500. And will take orange grove or improved ranch or city property in or near Los Angeles or San Diego or middle western or eastern to $17,500. This is choice.
JOHN P. HOLLAND COMPANY,
1241 Citizens National Bank Bldg.
Bdwy. 4005. Fifth and Spring sts. 63563.

FOR EXCHANGE—4-FLAT $8500 BUILDING. Want clear house, payment down. 201 GRANT BLDG.

Country Property.

FOR SALE—OR EXCHANGE—10 ACRES OF CITrus land, clear, joining 22-year-old grove, no smudging, water rights, near city limits of Rialto; close to boulevard; want furnished bungalow, modern, southwest part of Los Angeles. Call 71137. MR. SPALDING.

FOR EXCHANGE—170, 240 622 ACRE TRACTS, Madera Co. Excellent ag or tree land, now farmed to grain. Gravity water. MAX B. ARNOLD, 18405. Bdwy. 229. 1105 Trust and Savings B'ldg.

TO LOAN—
Money.

Real Estate and Improvements.

OUR OWN MONEY TO LOAN—
Seven per cent. on Real Estate Security.
Principals solicited. Prompt attention.
WINTER INVESTMENT COMPANY
63583. 1100 Van Nuys Bldg.

WE LOAN OUR OWN MONEY ON REAL ESTATE. No commission. Interest 7 per cent. Quick action.
THE JOHN M. C. MARBLE COMPANY,
GROUND FLOOR H. W. HELLMAN BLDG.,
COR. FOURTH AND SPRING STS.
A2897. Main 892.

READY FUNDS—
WE SPECIALIZE IN LOANS.
Therefore, know of all available funds for building loans or improved city or country.
F. A. PATTEE CO.,
1217 Haas Bldg. F-6485.

WE ALWAYS HAVE MONEY IN AMOUNTS FROM $1000 to $500,000 to loan on real estate. We do not charge commission. There is safety and advantage in borrowing from this, the largest mortgage company in California.
MORTGAGE GUARANTEE COMPANY,
626 South Spring street.
Telephone 10707.

RESIDENCE, APARTMENTS, FLATS,
IN SUMS OF $1000 AND UP.
Building Loans.
Interest 6 and 7 per cent.
CONSOLIDATED MORTGAGE COMPANY,
426 Washington Bldg. Pico 3335.

SPECIAL FUND—
FOR CLOSE IN RANCH.
$9000 or less, 7 per cent. Prefer Lankershim, Owensmouth section. F. A. PATTEE CO., 1217 Haas Bldg. 66485.

$150,000 TO LOAN ON RESIDENCES, FLATS OR bungalow courts in good districts. Straight loans or building loans. Will loan 50 to 70 per cent. of value. Prefer to deal direct with responsible owners. BUCHANAN, 320 Story Bldg. Broadway 24. 10783.

MONEY TO LOAN— OUR OWN FUNDS.
$1000 TO $25,000 at 6 and 7.
BUILDING LOANS ESPECIALLY DESIRED.
JANSS INVESTMENT CO., Loan Department,
404 Metropolitan Bldg., Fifth and Bdwy. 10345.

SEVERAL SUMS OF MONEY TO LOAN ON improved city or country property in amounts from $1000 to $30,000. Reasonable rates.
SIDNEY J. KASS,
906 Van Nuys Bldg. 63556.

WE WILL LOAN 50 PER CENT. OR MORE ON improved property, current interest rates, for one to ten years. ELMER F. CROSBY, 1006 Van Nuys Bldg. Phone 472.

I WILL LOAN ON IMPROVED REAL ESTATE any amount up to $3000 at 7 per cent. Private party. No commission. WM. BARBOUR, Box 81, Hermosa Beach.

TO LOAN—$1000 TO $10,000 AT 7 PER CENT. ranch or city.
TRUE & WOODMAN,
502 Citizens' Nat. Bank Bldg. Broadway 5055.

TO LOAN MONEY—
FOR BUILDING.
Easy terms of repayment.
Phone BDWY. 5731. 308 BRADBURY BLDG.

MONEY TO LOAN—
ON IMPROVED CITY PROPERTY
or for building on easy terms of repayment.
STATE MUTUAL BLDG. & LOAN ASSOCIATION,
722 S. Spring st.

MOST POPULAR PLAN IN SOU. CALIFORNIA. building loans on real estate, installments.
HOME INVESTMENT ASSOCIATION,
of Redlands.
1103 STORY BLDG.

TO LOAN—I WILL ENTERTAIN LOANS FOR construction purposes or improved property. Address PR, box 330, TIMES BRANCH OFFICE.

$500 TO $30,000 TO LOAN—
Lowest rates, city or country. Money waiting. R. W. MOYER, 311 Title Ins. Bldg. Main 1511.

PRIVATE FUNDS AT CURRENT RATES, BUILDing loans on straight mortgage. FARNSWORTH BROS. 1017 Van Nuys Bldg. 61200.

6 PER CENT MONEY, CITY OR RANCHES. E. K. FARNEST & CO. 831 H. W. Hellman Bldg. Hugh K. Walker, Jr., S. Rhea Earnest. 14737.

PRIVATE MONEY, 6 AND 7 PER CENT., ON city, country or building loans. LOCKHART & SON, 731 H. W. Hellman Bldg. 12776.

B. W. POINDEXTER, 735 TITLE INS. BLDG. Phone 60660. First mortgage loans.

REALTY MORTGAGES, CONTRACTS, TRUST deeds purchased. LANTZ, 408 Bullard Block.

TO LOAN—6 PER CENT. MONEY, FRANK D. TATUM & CO. 215 W. 6th. Main 178.

LIBERAL BUILDING LOANS TO $50,000. PORTLAND MTG. CO., 1120 Story. 13102.

Money on Salaries and Chattels.

TO LOAN—ON CHATTELS, LOWEST RATES.
Furnishings, private homes preferred.
Money same day. Easy payments.
All business strictly private.
Our satisfied clients our recommendations.
Security left in your possession.
Bdwy. 555. LOAN DEPARTMENT.
Suite 601 UNION OIL BLDG., Los Angeles.

LOAN TO PEOPLE STEADILY EMPLOYED.
403 HAAS BLDG., cor. Seventh and Broadway.

Diamonds and Jewelry.

TO LOAN— $100,000. —TO LOAN
ON DIAMONDS AND JEWELRY
$90 A HUNDRED ON LIBERTY BONDS.
AT A LOW RATE OF INTEREST.
We want your trade, call and be convinced.
Most secluded loan office in the city.
BUSINESS STRICTLY CONFIDENTIAL.
Loans can be paid off in small payments.
Diamonds kept in your own sealed package in deposit vault until redeemed. Furniture, pianos, Victrolas, automobiles in storage.
WE LOAN OUR OWN MONEY.
PROVIDENT LOAN ASSOCIATION,
408 INVESTMENT BLDG.
Eighth and Broadway. Phone 12102.

LEGAL. LEGITIMATE; NO MISREPRESENTATION.
DIAMONDS ARE SAFE LEFT WITH US.
DIAMONDS, JEWELRY—LIBERAL LOANS.
INTEREST 1 PER CENT.
OUR OWN MONEY. CONFIDENTIAL.
14 years in same building. Private rooms.
REFERENCES: Any bank, hotel or jewelry firm.
Diamonds kept Hellman Bank safe deposit vaults.
No misrepresentation. No charity, but legitimate.
KUNEL LOAN COMPANY,
806-7 Stimson Bldg. Third and Spring. 63208.

MONEY TO LOAN ON DIAMONDS, JEWELRY, Liberty Bonds, pearls, silverware, and other valuable articles. Pledges kept in bank safe deposit vaults. Courtesy, fair treatment and confidence are our business policies. Private rooms for your convenience. Interest 1 per cent. month. Quick action. Liberal loans. References.
MARKWELL & CO.,
309 Citizens National Bank Bldg.
Fifth and Spring sts. Phone 15792.

QUICK AND LIBERAL LOANS ON DIAMONDS, jewelry and Liberty Bonds, int. 1 per cent. Diamonds kept in separate sealed package in vault of Commercial Nat'l. Bank. We are absolutely responsible. Bank references. Private rooms; 10 years in same location. FRITCH-LAUGHLIN, 710 Grant Bldg., N.W. cor. 4th and Bdwy. Phone 12632.

LIBERAL LOANS ON DIAMONDS, JEWELRY. 802 TRUST & SAVINGS BLDG., W. L. WHEDON, Manager. Phone 64332.

Money on Automobiles.

AUTO LOANS ONLY—
Our rates are the very lowest.
LASKER BROS. FINANCE CO., INC.,
Will handle any finance difficulty on your auto while you ride. QUICK ACTION.
1410 Baker-Detwiler Bldg.
6th st., bet. Hill and Olive. Main 3194. 64386.

AUTOMOBILE LOANS OF ALL KINDS.
C. WILL RISDEN, 1115 S. Olive. 60737.

AUTO LOANS— PICO 2379.
We loan money EXCLUSIVELY on AUTOS. We won't EMBARRASS you with INVESTIGATION. A. L. LASKER CO., INC., 320 Marsh-Strong Bldg.

AUTO LOANS OF ALL KINDS, DELINQUENTS assisted. MR. DROLINGER, 1307 S. Main.

MONEY WANTED—
Real Estate and Collaterals.

WANTED—MONEY ON FIRST MORTGAGES ON improved real estate. Address W, box 170, TIMES OFFICE.

WANTED—LOAN, $3000, 7 PER CENT., NORTH Wilshire, on 7-room bungalow. Call at 236 N. WESTERN AVE.

WANTED—$5000, 1 YEAR, AT 10 PER CENT. and bonus, secured by good equities. Address WW, box 481, TIMES BRANCH OFFICE.

MONEY WANTED—
Real Estate and Collaterals.

MONEY WANTED—
We have for sale the following attractive mortgages, secured by high class income property.
$10,000, 3 years, at 7; Wilshire income property, new building, just sold $25,000.
$12,500 at 7; Pasadena, brick store.
$11,000 at 7; fine new income, Washington blvd. Income $150 per month.
$9000 at 7; new flat, fine location; value $20,000.
$8500 at 7; choice Hollywood flat, just sold $16,000.
$7500 at 7; 4-family flat, West Adams district, fine location.
I will be very pleased to show these properties.
H. L. CHILDS,
1033 Citizens National Bank Bldg.
10718. Main 2555.

WANTED—LOAN OF $8000, 3 YEARS. WILL pay 7 per cent., property is 80 acres, improved ranch, near Clearwater, cash valuation $32,000. Moral risk strictly good, first class loan.
W. T. BROWNRIDGE,
401-2 Van Nuys Bldg.
62302.

WANTED—$7500, 7 PER CENT., ON VAN NUYS walnut ranch, also improved with $6500, new dwelling and outfit for 3000 chickens, Van Nuys Bank offers $8000, Jan. 15, but wish to at once make additional improvements. F. A. PATTEE CO., 1217 Haas Bldg. 66485.

WANTED—$15,000, 7 PER CENT., 3 YEARS, well improved ranch of 60 acres near Anaheim, also two building loans on bungalows, amounting to 50 per cent. of value lots, well located in Glendale. Call Pico 361. MR. STANFORD, 805 Security Bldg.

WANTED—PARTY NEEDS $500 TO ASSIST IN handling purchase of merchandise. Good interest and part of the profits to the party furnishing this amount. Inquire 611 LAUGHLIN BLDG.

WANTED—
WE SPECIALIZE IN LOANS.
Therefore know of all opportunities worth while.
F. A. PATTEE CO.,
1217 Haas Bldg. F6485.

WANTED—$100 TO $10,000 8 PER CENT. INterest, can handle any amounts for automobile contracts, safest investment possible. Fully secured by insurance and collateral. Investigate. Address P, box 355, TIMES BRANCH OFFICE.

WANTED—QUICK LOAN, $2500 AT 8 PER CENT. for one year, against $10,000 income bearing securities; will put securities in escrow. Income from securities will repay loan and interest. Address S, box 170, TIMES OFFICE.

WANTED—$2250, 3 YEARS, 7 PER CENT., ON beautiful 5-room modern bungalow. Owner's home, worth $5000. F. W. STANLEY, 1111 Story Bldg. Pico 3399.

WANTED—$5000, 1ST. MTGE. PAY 7 1/2 PCT. 5-flat bldg., S.W. income $100; value $10,000. Thoroughly responsible owner; 100-ft. paved street. BUCHANAN, 320 Story Bldg. Bdwy. 24.

WANTED—$4250, PAY 8 PCT. VALUE $8000, close-in 2-family flat bldg.; near Union and Pico. BUCHANAN, 320 Story Bldg. Bdwy. 24.

WANTED—BUILDING LOANS, AMOUNTS $2500 to $4500, on double bungalows. Contractor. WILSHIRE 3624.

WANTED—3 YEAR BUILDING LOANS AT 7 per cent. Amounts $2500, $3500 and $4000. THOMAS EVANS, 681 S. Spring st., 3rd floor.

WANTED—$20,000 ON HUNTINGTON PARK BUSIness property. 7 per cent. SOUTH 6190-W.

WANTED—LOAN $1200 FROM PRIVATE PARTY, 5-room modern bungalow. SOUTH 6083.

WANTED—MONEY FOR SELECTED MORTGAGES. Pacific MORTGAGE CO., 124 W. 4th. 11313.

MORTGAGES, TRUST DEEDS—
For Sale, Exchange, Wanted.

OUR PAMPHLET, "MOTION PICTURE PRODUCTION," treats the subject from the investor's viewpoint and contains some interesting facts and figures. Send name and address for free copy. R. C. SMITH SYNDICATE, 1005 Baker-Detwiler Bldg. Phone 14416.

STOCKS AND BONDS—
Miscellaneous.

FOR SALE—SOUTHERN CALIFORNIA EDISON 6s, Metropolitan Bldg. 6s, various tax-exempt California bonds denominations $100, $500 and $1000. WM. G. YEO, 531 Security Bldg.

FOR SALE—50 SHARES HOME SERVICE CO. 1st pfd. 8 per cent. cumulative at $25 per share. Address V, box 502, TIMES BRANCH OFFICE.

MINES—
And Mining.

FOR SALE—SMALL QUARTZ MILL COMPLETE, $1000; worth $5000. 205 N. LOS ANGELES ST. Broadway 8098.

PATENTED GOLD MINES, PLACER, QUARTZ, oil lands. Owner, JOHN C. JENS, Glendora, Cal.

HOTELS, ROOMING-HOUSES—
For Sale, Exchange, Lease, Wanted.

For Sale.

FOR SALE—
ARE THESE BARGAINS?
JUDGE FOR YOURSELF.
$1,000 cash, 21 rms., inc. $210, rent $92, dntwn.
$2,250 cash, 19 rms., income $200, rent $55.
$3,000 hndls. 36-rm. apt., income $350, rent $125.
$3,000 cash, 24 rms., inc. $200, rent 70, dntwn.
$3,000 hndls. 42-rm. apt., income $425, rent $135.
$3,000 cash, 36 rms. apt., income $285, rent $65.
$3,800 cash, 30 rms., inc. $715, rent $125, dntwn.
$4,000 hndls. 54-rm. apt., income $700, rent $225.
$4,250 cash, 63-rm. apt., income $400, rent $150.
$4,000 hndls. 42-rm. apt., income $400, rent $125.
$4,750 hndls. 24-rm. apt., income $452, rent $125.
$5,000 cash, 50-rm. apt., income $552, rent $250.
$10,800 hndls. 90-rm. apt., inc. $1442, rent $375.
$6,700 hndls. 72-rm. apt., income $1130, rent $450.
$12,000 cash, 58-rm. apt., income $950, rent $300.
$4,800 hndls. 25-rm. hotel, income $550, rent $125.
$12,000 hndls. 80-rm. hotel, inc. $1800, rent $450.
$14,000 hndls. 60-r. hotel, inc. $26,000, rent $400.
Have no hesitation in coming up and investigating these wonderful "buys" as there is hardly any question that we have what you've been looking for.
CAMP & WALDO, Phone 62264.
730 L. A. Investment Bldg. 8th & Broadway.

FOR SALE—
45-room hotel, brick building, steam heated, hot and cold running water, marble entrance, rent only $200 month, four-year lease, clears $400 month, extra well furnished, terms.
63-room hotel, modern brick, steam heated, rent only $220, three-year lease, nicely furnished, clearing big money, $8000, only $3500 down.
36-room modern apartment, close to 7th and Figueroa, rent only $150 month; full price $5500.
100-room apartment, walking distance, west, rent; $350, nicely furnished, clean as a pin, lobby, piano, clears $650 month, price $9000, terms, chance to make $3000. A. J. STANLEY, 216-17 Black Bldg., 4th and Hill. 65135.

FOR SALE—HOTELS—WEST SIDE.
100 rooms, fine lobby (transient.) $20,000.
52 rooms, fine lobby. Fine. $16,000.
39 rooms, fine lobby. Extra fine. $8000.
40 rooms, (at the beach.) Terms. $7000.
70 rooms (at the beach.) Terms. $20,000.
BUSINESS BROKERAGE BUREAU,
607 Merchants' Nat. Bank Bldg., 6th & Spring.

FOR SALE—
HOTEL.
We are offering one of the best located 64-room hotels in the city, high-class proposition. Showing net profit of $1000 per month. $10,-000 cash. We solicit your investigation. 716 INVESTMENT BLDG., Reliable Sales Co.

FOR SALE—38-ROOM HOTEL, WEST SIDE, close in, steam heat, hot and cold water, every room; 20 rooms, connected with private bath. Elegant ground floor lobby. Elegantly furnished. Income $800 per month and up. Rent $225. New 3 year lease. J. W. DeFORD, 337 I. W. Hellman Bldg.

FOR SALE—100-ROOM HOTEL, LOCATED NEAR Blackstone's big store. Rent $450 month, 5-year lease, new rugs and carpets, fine furniture and is clearing over $1000 month. $10,500 cash will handle.
THE CENTURY INVESTMENT CO., Bdwy. 3895.
902 Merchants' Nat'l. Bank Bldg.

FOR SALE—
W. T. FITZPATRICK CO.,
HOTELS AND APARTMENT-HOUSE BROKERS.
Notary Public. Fire Insurance. Members of L. A. Realty Board. Before you buy or sell SEE US. Conscientious deals only.
914 Story Bldg., 6th and Broadway.

FOR SALE—
ROOMING-HOUSE.
9 rooms. Heart of city. West side. Clearing $140 profit. Very well furnished, only $1350 cash.
RELIABLE SALES CO. 756 S. Broadway. R. 216.

FOR SALE—60-ROOM HOTEL, MODERN BRICK bldg., steam heat, hot, cold water, long lease, in heart of city. Can show net profit of $850 mo.; sickness forces us to sacrifice for $8500. This will sell for $12,000. CENTRAL REALTY EXCHANGE, 401 Security Bldg.

FOR CASH SALE, HOTEL IN SAN DIEGO.
80 rooms, modern, best furniture, rent $135; clears $250; central to business district.
J. LYLE,
General Delivery,
San Diego.

FOR SALE—30 ROOMS, SINGLES AND DOUbles. Walking distance. Furniture extra good and clean, income $425. Rent $100; lease. Price $3500, $2700 cash will handle. BLALOCK & CO., 607 S. Hill, room 312.

FOR SALE—$850, 8 ROOMS, WELL FURNISHED, on S. Flower, close in. Rent $25. Income $49. A good home and income. BLALOCK & CO., 607 S. Hill. Room 312.

HOTEL AND RESTAURANT SUPPLY BUSINESS, handling glassware, dishes and kitchen utensils, etc.; will sell for $2500; need more capital to handle. SIMONS, 516 Hibernian Bldg.

FOR SALE—HOTEL, 20 ROOMS, BEST LOCAtion in San Pedro. Will sell on time to responsible party. If interested call LELAND HOTEL, San Pedro.

FOR SALE—31 ROOMS, CLOSE IN, WEST SIDE, out side rooms, on a corner, price $3000, 3-year lease, $150 per month, clears $300 per month. BRYANT, 301 Fay Bldg.

FOR SALE—HAPPY NEW YEAR IS OVER, GET busy, $1250 buys little west side beauty, 10 rooms, big yard, garage. BRYANT, 301 Fay Bldg.

FOR SALE—HOTEL, 24 ROOMS, RENT $125, lease; business center on Main st. Price $2100. KEMP, 331 Central Bldg.

FOR SALE—TRANSIENT HOTEL, 22 ROOMS, rent $75. Good lease. Price $2200. KEMP, 331 Central Bldg.

FOR SALE—SMALL ROOMING-HOUSE, CLOSE in; price $750, including 1 month rent. 721 GRANT BLDG.

FOR SALE—10 ROOMS AND APARTMENT, $1700 cash. 16256.

FOR SALE—MODERN 63 ROOMS, $3200 WILL handle. Private parties. Positively no dealers. PICO 3261.

Wanted.

WANTED — FROM OWNER, FURNITURE AND lease modern, close in west side hotel, want 75 to 150 rooms, must show good net income and lease three to five years; or longer. Give location, best terms and net monthly earnings first letter. Address Y, box 229, TIMES OFFICE.

WANTED—TO BUY FURNITURE AND LEASE OF about 12 or 14 rooms. Immediate possession. Cash. PHONE 62804.

WANTED — TO BUY FURNISHED FLAT OR small rooming-house. Phone MAIN 3202.

APARTMENT-HOUSES—
For Sale, Exchange, Lease, Wanted.

For Sale.

FOR SALE—APT.
63-rms., 28 apts. A fine west side location. Nice lobby, amusement hall, sun parlor, roof garden; is strictly modern. Walking distance. 4-year lease. Rent $350. Income $1000. Price $8500. $6500 cash.

For Sale—Apt.
60 rms., 24 singles, 3 doubles. Good west side location. Modern in every way. Furniture and carpets are extra good. 3-year lease. Rent $350. Price $8500, $7000 cash.

For Sale—Apt.
64 rms., 32 apts., west side, walking distance. All outside rooms. Plenty of sunshine. Good furniture. Listen, rent only $250; 3-year lease. Price only $6500 cash. Best buy in the city.

For Sale—Apt.
40 rms., 16 apts., west side. Good furnishings; strictly modern; 3-year lease. Rent $140. Income $275, clear. Price $4750, $3800 cash.

For Sale—Hotel and Apts.
23 rms., 5 apts. All on one floor. Nice brick building, nice lobby; right in the automobile district. Always full. Listen, rent only $50. Price $2800, $2200 cash.

For Sale—
19 rms., good furnishings, brick building, rent $40; a snap. $1850 cash.
See us for bargains.
GLENN & WEAVER, 733 W. 9th st.

FOR SALE—
IF YOU'RE LOOKING
For an apartment, hotel or rooming-house by all means see our Big Ad under hotel and rooming-house classification. We undoubtedly have the largest selection in the city.
CAMP & WALDO. Phone 62264.
730 L. A. Investment Bldg., 8th & Broadway.

FOR SALE—SOME NEW YEAR BARGAINS:
32 rooms (apts.) rent only $100.
Fine lobby, price for quick sale $3500.
40 rooms, (apts.) rent only $140.
Fine west side location, private baths.
Well furnished, good lease, price $5500.
60 rooms (apts.) rent only $150.
Clearing over $300, good bargain, price $4500.
Many others, all sizes and prices.
WITHROW, BURROWS & WRIGHT, 702 S. Spring.

FOR SALE—
38 rooms, apts. and singles; lease, rent $100; always full, good income; fair furniture; only $3250; some terms.
32 apts., hot and cold water, some private baths, rents not been raised; good income; rent only $100; price $3500; part terms.
515 GROSSE BLDG., Sixth and Spring.

FOR SALE—APARTMENT-HOUSE BARGAINS.
35 rooms, good lease, big income, $3000.
42 rooms, walking distance, 3 year lease, rent $150, price $2400; assume $600.
45 rooms, excellent location, $3000.
60 rooms, clears $375 month, good lease, $5000, terms. See MR. BEAM.
Guaranty Investment Co., 434 Security Bldg.

FOR SALE—A GOOD BUY.
$8000 cash, balance easy terms, will buy furniture and lease in one of the most desirable apartments in the city. Strictly modern, close in, on west side; 76 rooms, 35 apartments, mostly singles; 2 1/2-year lease, $325 rent and clearing $700 monthly. Price $12,000.
GOLDEN WEST REALTY CO., 453 S. Spring st.

FOR SALE—APT. HOUSES.
22 APARTMENTS; good lease; cheap rent; best west side location; can be resold at a profit within the next 30 days.
39 APARTMENTS; high class, west side location, low rental with good lease; $10,000.
SEE MR. CARTER.
GUARANTY INVESTMENT CO., 434 Security Bldg.

FOR SALE—
REAL BARGAIN.
45-room apt.-house, $4200, clearing $3200 year. Fine west side, close in location. Always full. These are facts. Investigate at once. RELIABLE SALES CO., 716 Investment Bldg.

FOR SALE—ELEGANTLY FURNISHED APARTment-house, 65 rooms, mostly singles, rent $375 month, 5-year lease, is now clearing $800 month. Big snap. See it today.
THE CENTURY INVESTMENT CO., Bdwy. 3895.
902 Merchants' Nat'l. Bank Bldg.

FOR SALE—AN ELEGANTLY SITUATED APT.-house of 49 rooms, on a corner, west side; 6 singles, 9 doubles and 3 single rooms. Always a waiting list; rent $200, price $4500; terms $3500 cash will handle it. 403 LAUGHLIN BLDG., 315 S. Broadway.

FOR SALE—APARTMENTS.
22 apts., 47 rooms, strictly modern, walking distance, west side, $4000 handles.
39 apts., 60 rooms, west side, good income, long lease. MR. CARTER.
Guaranty Investment Co., 434 Security Bldg.

FOR SALE—5 DOUBLE AND 11 SINGLE APTS. All modern, private baths, extra large rooms all outside, furniture good; gas heat in each apt., no expense. Walking distance. Income $560. Rent $160 and 3-year lease. Price $6000. BLALOCK & CO., 607 S. Hill, room 312.

FOR SALE—
21 rooms, rent $75. Clears $100. $2100. Also 20 apt., rent $75, 5-year lease; can clear $220. $3600.
MR. DUNN, 201 Fay Bldg.

FOR SALE—$3250, SWELL LITTLE HOTEL. Clears $170 month; good furniture and carpets. And lease to run yet 2 years at $35 mo. $400, 6-room flat, right downtown, rent $27.50. PACIFIC REALTY, 738 S. Hill st.

FOR SALE—APT. HOUSES AND HOTELS.
Come up and see us about this, 34 rooms, 27 single rooms, 5 apts. Rent $120. Price $2800.
PACIFIC STATES INV. CO.,
337 I. W. Hellman Bldg.

FOR SALE — 16 APARTMENTS, NICELY FURnished, will clear $200 per month and owner's apartment; rent $115; lease three years; a real buy at $3500, terms $2500 cash will handle. 403 LAUGHLIN BLDG., 315 S. Broadway.

FOR SALE—29 ROOMS, ALL APTS, GOOD FURniture, good income, always full, lease, rent $75; take $2500 and give some terms. MR. BURT, owner, 515 Grosse Bldg.

FOR SALE—LEASE ON 80-ROOM FURNISHED apartment-house, beautifully furnished; this house nets $500 monthly; 4 years' lease.
CLINE & STRAWN, 527 Security Bldg.

FOR SALE—APT.-HOUSE, 65 ROOMS, RENT $225, 5-year lease a fine location and a money maker. Price $8000 on terms, KEMP, 331 Central Bldg.

FOR SALE—APARTMENT-HOUSE.
24 rooms; 3 years' lease. Income nets $354 month. Good buy. $3300. MR. WINCHELL, Guaranty Investment Co., 434 Security Bldg.

FOR SALE—GET A REAL INCOME FROM $5000 invested in 45-room apartment, from owner; changed hands twice in seven years; cash. No agents. MAIN 3691.

FOR SALE—16 APARTMENTS, $5500.
Strictly modern; 5 years' lease; furniture, mattresses, and rugs, like new; worth $7500. MR. WINCHELL, 434 Security Bldg.

FOR SALE—BEAUTIFUL APT. HOUSE, CENtrally located. $400 net income.
337 I. W. HELLMAN BLDG.

FOR SALE—APARTMENT-HOUSE, CLOSE IN, ON west side, clears $350 per month, 721 GRANT BLDG.

FOR SALE—$8500. 100-ROOM APARTMENT, terms. 853 S. HILL. Bdwy. 1551.

FOR SALE—30-ROOM APT.-HOUSE, FURNISHED, Bargain. S.W. BROADWAY 1551.

FOR SALE—WILCOX APTS. AND PROPERTY, 921 W. FOURTH ST. Apply owner, no agents.

For Lease.

FOR LEASE—OWNER WILL SELL FURNITURE and give long lease on high-grade apartment-house; full particulars, 942 HOOVER.

BUSINESS INVESTMENTS—
All Kinds.

OIL STATION—A REAL BARGAIN.
If you have $6000 and are looking for an investment, this will interest you. Completely equipped oil station on one of the best, busy avenues in the Wilshire district, keeps 2 men busy. Net income $300. This price includes lot 172x114 and all improvements.
GOLDEN WEST REALTY CO., 453 S. Spring st.

WILL SELL OR EXCHANGE OFFICE BUSINESS, $30,000 value, established 10 years; incorporated, recognized best in Southern California; income $1000 or more monthly; no stock, just good will and fixtures; want Los Angeles land or manufacturing business; give details information in answer; am owner and will deal with owner only. Address W, box 272, TIMES OFFICE.

OIL IN NEW MEXICO—
Geologists and oil men say New Mexico will be next great oil field. $10 will secure 20 acres oil land, or $80 160 acres. Close to drilling wells. Full information, maps, etc. See NATIONAL INVESTMENT CO., 530 Security Bldg., Los Angeles, Cal.

WE HAVE NO MINING OR OIL STOCK TO OFfer for sale, but a clean-cut industrial proposition, with an unlimited market for our products. You may know the bankers that are on our board of directors; your reply will be treated confidential, courteously and promptly answered. Address T, box 181, TIMES OFFICE.

OUR PAMPHLET, "MOTION PICTURE PRODUCtion," treats the subject from the investor's viewpoint and contains some interesting facts and figures. Send name and address for free copy. R. C. SMITH SYNDICATE, 1005 Baker-Detwiler Bldg. Phone 14416.

BUSINESS CHANCES—
Of Many Kinds.

A REAL SACRIFICE—A FIRST-CLASS 3-STORY brick hotel building, 100 rooms, steam heated, electrically lighted, fully plumbed, in town of 6500. Ideal for apartments, which are badly needed. Worth $50,000. Will sell for $16,000. For reasons for sale and particulars write
A. T. LAWRENCE, Roseburg, Oregon.

GOT $300?
WANT TO DOUBLE IT IN
30 DAYS? POSITIVELY SECURED.
YOU CAN HELP ME AND
I CAN HELP YOU.
ADDRESS Z, BOX 77, TIMES OFFICE.

WE CAN USE SOME OUTSIDE MONEY IN OUR auto finance company where it will pay the investor better than 15 per cent., with absolute security. Our seven directors all men of standing security. Our seven directors all men of standing in this city. Your bank will recomend this investment. Fullest investigation invited.
Address CM, box 186, TIMES OFFICE.

$5500—OWNER RETIRING, ONE OF THE best book stores in town, old established. Clearing about $7000 year; big opportunity for two bright young men. Investigate. $2000—Half interest in business that has paid about $6000 this past year.
PACIFIC REALTY CO., 738 S. Hill.

FOR SALE—ACCOUNT OTHER BUSINESS, OWNer must sacrifice well established laundry and dry cleaning plant and business in good town; no competition; net yearly income over $5000. Price $12,500. Look this up. Address Y, box 239, TIMES OFFICE.

FOR SALE—BAKERY, DOING GOOD BUSINESS with large shop and good brick oven. Rent $25 month, including nice 2-room house. On account of sickness will sacrifice this dandy little business at $450 and invoice stock. Do not overlook this. 5016 CENTRAL.

GROCERIES. WE HAVE THEM FROM $2000 TO $10,000; all will stand investigation. SMITH & HOWARD, 408 Haas Bldg., 7th and Broadway.

BUSINESS CHANCES—
Of Many Kinds.

FOR SALE—
HARDWARE
AND
PLUMBING
BUSINESS.
Located in rapidly growing town in Southern California. Stock will invoice about $5500. Machinery and tools $750. Furniture and fixtures $750. The only hardware store in town. This is a splendid opportunity for someone who wishes to purchase a hustling, money making business. Present owners are going into manufacturing business. Will sell for cash only. No trades. Address H, box 266, TIMES OFFICE. Phone 62187.

SPLENDID OPPORTUNITY FOR MAN WITH $10,000 or more to secure agency for any one of a number of the best counties in Southern California for two of the best built cars manufactured, both good sellers. Automobile business in Southern California leads all others. Business man can make 100 per cent. profit on $10,000 investment.
Address CV, box 159, TIMES OFFICE.

THRIVING RETAIL SHOE STORE ON S. Spring st., near 7th, with shoe manufacturing plant in connection. Owner retiring because of advancing years. A fine business for anyone who can handle a $20,000 proposition.
KEELER & HAMMEREL,
Exclusive Agents,
210 Mortgage Guarantee Bldg.,
626 S. Spring st.
Telephone 66955.

OIL STATION, BUS. DIST., CLS. $8 A DAY $2500
OIL STATION, 6-yr. lease, $75 a day gross $3500
OIL STATION, city, clears $8 a day, 3-yr. lse. $2750
OIL STATION, close in, west side corner $3750
GARAGE, good lease, clears $400 month $3800
OIL STATION, cor. 2 blocks, $80 week $2500
OIL STATION, So. Pasadena, 3-yr. lease $2250
GARAGE, $200 storage, 3-yr. lease $80 $1500
OIL STATION doing $130 a day, 3-yr. lse. $1500
GRAVES & CO., 727 L. A. Investment Bldg.

GENERAL MERCHANDISE STORE, COUNTRY town, center rich agriculture section; about $20,-000 stock groceries, dry goods, hardware, etc.; $85,000 yearly business; postoffice in store; established 20 years; trial and thorough investigation cheerfully given. Full details see MR. NOONAN, Sheldon & Noonan, 601 Hibernian Bldg., 4th & Spring.

FOR SALE—$15,000 STOCK OF HARDWARE AND implement, fully equipped with handsome fixtures. Located in best town in San Diego county. Well established trade in good agricultural center, and now paying good profits. 1919 sales about $50,000. Good location and favorable lease. Address V, box 135, TIMES OFFICE.

CONFECTIONERY, ICE CREAM, SODA FOUNtain, nice clean stock, cigars, cigarettes, light groceries, public pay station; daily papers; transfer point; good long lease; cheap rent; located in apartment-house district, furnished living-rooms in connection. Quick sale, $2500 cash takes everything. Address W, box 30, TIMES OFFICE.

LUNCH AND DELICATESSEN.
Clears $15 daily. Rent $20.
Apartment-house district. Price $950.
STEDDOM, 601 Hibernian Bldg., 4th & Spring.

SPLENDID OPPORTUNITY OPEN TO MAN OF EXECUTIVE ABILITY WITH LARGE GOING MANUFACTURING CORPORATION. MUST BE ABLE TO INVEST $10,000 AND FURNISH A NO. 1 REFERENCES. ADDRESS CT, BOX 205, TIMES OFFICE.

$275 BUYS EQUAL HALF INTEREST IN OLD-established auto repair shop. Best location in city. No special experience necessary. Owner wants reliable partner who is willing to assist generally and learn the business. See it today. 1001 BLACK BLDG., Hill st. at 4th.

FOR SALE — ROOT BEER AND SOFT DRINK stand; one of the best little stands on busy Main st.; reasonable price if sold at once; reason for selling, owner has option on large place. Inquire soft drink stand, 245 S. MAIN.

EXCEPTIONAL OPPORTUNITY FOR ENERGETIC man to get interest in well-established and good paying business, no experience necessary; $2000 required, which will double in three months. For appointment write S. KIMBRO, 1620 ECHO PARK AVE.

$500, TERMS, BUYS CIGAR AND NEWS STAND, located main entrance downtown hotel, doing $25 daily; am going into mfg. business, see my exclusive agent, COAST SALES & EXCHANGE CO., 516 HIBERNIAN BLDG.

$2200—CONFECTIONERY STORE, ADJOINING one of the best west side theaters. This place is well stocked and is equipped with a modern 12-pump fountain, clearing over $300 monthly.
EDWARD D. SILENT & CO., 735 S. Hill.

FOR SALE—OR EXCHANGE — GOOD PAYING wholesale and retail business in San Diego. Will consider real estate or automobile. Reason for selling too much other business. Call 213 W. FOURTH ST.

PARTNER WANTED IN STORAGE GARAGE AND repair shop. Modern brick bldg. Well equipped. Want reliable man, mechanically inclined. Business well established and a money maker. Price $700. Call 1001 BLACK BLDG., Hill st. at 4th.

$750—RESTAURANT AND BAKERY, FULLY equipped, on west side, apt.-house district. No competition. Income $50 per week net. Can be doubled. Rent $25. BLALOCK & CO., 607 S. Hill, room 312.

FOR SALE — RESTAURANT, TWO YEARS lease, $35 month rent, $150 net profit per week. Well stocked, elegantly furnished; buy of owner, $1100 cash, for reason; investigate. 1017 E. SEVENTH ST.

WANTED—PARTY WITH $2500 CASH TO INVEST in a strictly legitimate business proposition; building trades line; thorough investigation invited. See or address MR. REUTER, 408 Federal Bldg., Los Angeles.

WANTED—SOME ONE WITH MEANS AND AUtomobile business experience to promote an automobile device the government has decided to adopt. Call at 600 EQUITABLE BLDG., First and Spring sts.

$2000—CONFECTIONERY, POSITIVELY NETTING $250 monthly; 3 living-rooms, fountain, nice fixtures, big stock (less than $1000;) rent $20; sacrificing account family trouble; must sell.
CLINE & STRAWN, 527 Security Bldg.

A BARGAIN, VULCANIZING AND TIRE BUSIness, one of the best locations in city; low rent, long lease; stock and fixtures will invoice $2067.66; can be had for $2000 for quick sale. Call 403 LAUGHLIN BLDG., 315 S. Broadway.

LUNCH AND SOFT DRINK CAFE, ONLY $750; other interests force sacrifice; busy downtown district; large profits; lease; an unusual opportunity. NOONAN, 601 Hibernian Bldg., 4th & Spring.

FOR EXCHANGE—OWNER LARGE MERCANTILE business in Seattle, Washington, established fifteen years, worth cash $35,000, wants Los Angeles property. See my attorney, C. E. McDOWELL, Pico 3945.

FOR SALE — CLEAN, UP-TO-DATE STOCK OF groceries, about $2800; fixtures about $200; a winner; University car to 38th and Budlong and go north 2 blocks to 1150 W. 38TH ST.

PUENTE OIL STATION, LIVING-QUARTERS, grocery, soft drinks, garage, heavy traffic boulevard; exceptional opportunity, $3000. BLICK, 858 S. Figueroa.

A REAL LIVE LUNCH ROOM, $100 TO $125 daily business; same owner 6 years; tired out; price $2700; trial given. See NOONAN, 601 Hibernian Bldg., 4th & Spring.

LUNCHROOM AND DELICATESSEN IN HOTEL section, clearing $200 monthly profit; suitable for lady or couple; price $500; very easy terms; rent $10. Call 208 DELTA BLDG. 426 Spring.

$350—TAILORING AND CLEANING SHOP, WITH furnished living-room. Established 7 years. Always busy. Apartment house district.
EDWARD D. SILENT & CO., 735 S. Hill.

$4000—GARAGE NEAR THIS OFFICE. CLEARS $500 monthly profit on storage and accessories; shop rented out. Will give trial to prove profit.
EDWARD D. SILENT & CO., 735 S. Hill.

DRUG STORE, WEST SIDE, DOING $50-$60 DAY; can show average of $70 last month; fixtures and invoice about $9000. SMITH & HOWARD, 408 Haas Bldg., Seventh and Broadway.

BLACKSMITH SHOP, RICH FARMING COUNTRY; $800; easy terms, includes property; completely equipped. SHELDON & NOONAN, 601 Hibernian Bldg.

$300—CIGAR AND NEWS STAND., IN BUSY LOcation clearing $180 monthly; no fixtures to buy, suitable for lady or man, real snap. Rent $15. Call 208 DELTA BLDG., 426 Spring.

FOR SALE—CONFECTIONERY, CIGAR AND fountain business on prominent transfer corner, doing $30 to $50 daily. $1200 handles. Call 3400 GRAND AVE.

$900 BUYS 10-ROOM COMBINATION BOARDing-house and hotel, walking distance, rent $35; good furniture, dishes, money maker for family of workers. EDWARDS, 301 Fay Bldg.

CONFECTIONERY.
Good location; lease 3 years; business average $1500 month. $3000 buys.
GUARANTY INV. CO., 434 Security Bldg.

GROCERY WITH 4 LIVING ROOMS, NEAR NEW Goodyear plant, rent only $30; 2-year lease, stock at invoice, about $1500. Fixtures at a bargain.
EDWARD D. SILENT & CO., 735 S. Hill.

$1500—SOFT DRINK SALOON AND LUNCH BUSIness, downtown location, clearing $350 monthly, suitable for lady or man; rent $45. Call 208 DELTA BLDG., 426 Spring.

FOR SALE—HOME CAFETERIA, A BIG MONEY maker, $1500 required to handle. Call 711 HOMER-LAUGHLIN BLDG.

$1150—OIL FILLING STATION, CLEARING $300 monthly. Will show books. Rent $25. Lease. MERCHANTS' SALES CO., 313 Grant Bldg.

FOR SALE — SHOWCASES, SODA FOUNTAINS, largest stock in the West. WEBER SHOWCASE & FIXTURE CO., 316-320 S. Los Angeles st.

FOR AN APARTMENT-HOTEL OR ANY LINE OF BUSINESS SEE US. SUN BROKERAGE CO., 512 SAN FERNANDO BLDG. 4TH AND MAIN.

FOR SALE — CLOSE-IN MOUNTAIN RESORT, open all year. Address 126 E. LAUREL AVE., Sierra Madre, Cal.

SEE US FOR GARAGES OR ANY AUTO BUSINESS. SUCCESS INV. CO., 1001 Black Bldg.

USEFUL NEW ACCESSORY FOR FORD CAR, easily carried; fine opportunity for right party. Address V, box 346, TIMES BRANCH OFFICE.

GARAGE, FULLY EQUIPPED CLEARS $700 PER month; this place will be sold soon, as the price is right. 721 GRANT BLDG.

SPLENDID OPPORTUNITY FOR LADIES' HABerdashery and sporting accessories; in Seventh-st. shop, with established ladies' tailor. 63802.

THEATER CLEARING $900 MO. NET, RENT $175. Leather seats. $4500 organ. $10,000 cash handles. 751 S. HILL.

ESTABLISHED WELL-PAYING LIGHT MANUFACturing business for sale; good reason for selling. Call 21416 for appointment, after 2 p.m.

FOR SALE — VULCANIZING SHOP, A HIGH class snap. 2352 E. COLORADO ST., Pasadena, Cal.

WELL LOCATED AUTO REPAIR SHOP FOR sale cheap; leaving city. Call between 8 o'clock and 5:30 p.m. 1466 W. PICO. Bdwy. 3594.

CLEANING, PRESSING ESTAB., WEST SIDE, clearing $60 week; snap at $850. SMITH & HOWARD, 408 Haas Bldg., 7th and Broadway.

BUSINESS CHANCES—
Of Many Kinds.

WANTED—INDIVIDUAL OR COMPANY TO BUY State or Pacific Coast rights of an automobile accessory. This is new and will sell on sight. No competition. Party must have cash and ability to sell. If not, do not waste your time or ours. Call 155 W. 42ND PLACE.

FOR SALE—SAN JOAQUIN VALLEY ACCESSORY and tire store, with battery service station in connection, new equipment, livest town in the valley; corner location; 5-year lease; invoice about $2800; have other business. Address E. W. CORRICK, Main and Bridge sts., Visalia, Cal.

$150 TAKES MY BOOTBLACK STAND, STOCK and fixtures, clearing $8 to $10 daily, downtown Spring st. location. WONDERFUL BARGAIN. Investigate immediately. SIMONS, 516 HIBERNIAN BLDG.

LARGE LOS ANGELES CORPORATION HAS opening for man capable of taking charge of one of its important departments. Must be able to invest $10,000 to $20,000 and furnish the best of references as to ability, etc.
Address CR, box 216, TIMES OFFICE.

CIGAR STAND, CLEARS $8 DAILY; INVESTIGATE and be convinced; busy downtown street; invoice price; lease 3 years; something doing for years. SHELDON, 601 Hibernian Bldg., 4th & Spring.

PARTIES WITH FEW HUNDRED DOLLARS DEsiring to locate in Arizona, Oregon or Washington can establish a permanent, legitimate business; big profits; no competition. 1515 S. MAIN ST.

$1800 BUYS OIL AND GASOLINE FILLING STAtion, $1000 cash, balance monthly; price includes building, tanks, pumps, stock, etc. Long lease, wonderful opportunity. Apply 516 HIBERNIAN BLDG.

WANTED—LIVE MANAGER FOR LOCAL BRANCH accessory business; salary and percentage. Investment $1650, which is secured; exceptional opening.
CLINE & STRAWN, 527 Security Bldg.

FOR SALE—GROCERY, CONFECTIONERY, FOUNtain, shoes, notions, strictly cash bus., no credit, no delivery, cheap rent, 4 living rooms and bath, large yard with garage, near school. Stock and fixtures $750, stock at invoice. Owner, S. 4873-L.

PARTNER WANTED IN RESTAURANT AND lunch counter; no experience required, as owner wants a partner who will look after money and take the cash. Price $600. Call at 403 LAUGHLIN BLDG., 315 S. Broadway.

GROCERY ON WEST SIDE, DOING $70 DAY, ALL cash business, no delivery, long lease at $15 a month; you can have trial until satisfied, about $2200 takes it. BEVERLY, 522-3 Grant Bldg.

A FEW HUNDRED DOLLARS AND SERVICES will establish a man in a good, legitimate business; big profits and no competition. 1515 S. MAIN.

WANTED—STEADY MAN TAKE INTEREST IN fine paying Hill st. cash business, estab. 10 years, pays $130 month; inside and outside work. Experience not necessary, investment $350, fully secured. Apply 317 S. HILL ST., room 100.

PACIFIC STATES INV. CO.
337 I. W. HELLMAN BLDG.
BEFORE BUYING OR SELLING SEE US. REAL ESTATE, APARTMENTS, LOANS, BUSINESS INVESTMENTS.

WANTED—PARTNER IN AUTO TRANSFER BUSIness, two auto trucks, owner wants partner to look after office and give general assistance; no experience required. $450 handles. 403 LAUGHLIN BLDG., 315 S. Broadway.

GROCERY, DOING $1200 A WEEK, PRACTICALLY all cash business, rent $20; about $3700 takes it. Trial given until satisfied. BEVERLY, 522-3 Grant Bldg.

FOR SALE — SUBURBAN JEWELRY BUSINESS, paying business for good watchmaker, about $1500 to handle. Address T, box 297, TIMES OFFICE.

DELICATESSEN AND LUNCH, WEST SIDE LOCAtion; no competition. This is a good buy for $750.
MERCHANTS' SALES CO., 313 Grant Bldg.

DRESSMAKING BUSINESS IN DOWNTOWN LOcation, guarantee clearing $450 monthly. Fully equipped, 8 rooms, price $1500; only $1000 down. Rent $45. Call 208 DELTA BLDG., 426 Spring.

LUNCH AND CONFECTIONERY, CLEARS $500 monthly. Fine equipment; apt.-house district. An exceptionally good business; good lease. BURGESS, 601 Hibernian Bldg., 4th & Spring.

CIGAR STAND, $600; BUSIEST STREET IN CITY; fine income for lucky man. SMITH & HOWARD, 408 Haas Bldg., Seventh and Broadway.

FOR SALE—HARDWARE, PAINTS AND POULTRY supplies; good established business; invoice under $10,000; no trades. OWNER, Gardena 178.

FOR SALE—$250, CIGAR STORE, NEAR SEVenth and Spring sts. Clears $110 month. 317 S. HILL ST., room 100.

FOR SALE—NEW AND SECOND-HAND CLOTHing store, am leaving town, good location. 218 W. FIRST ST.

RESTAURANT DOING $35 DAILY, GOOD LOCAtion; bargain at $750.
MERCHANTS' SALES CO., 313 Grant Bldg.

CIGAR STAND, BUSY LOCATION IN TOWN; $250 will buy this bargain. Investigate.
MERCHANTS' SALES CO., 313 Grant Bldg.

FOR SALE—NEW AND SECOND-HAND FURNIture store at a bargain. Call at 517 S. FIRST ST.

GARAGE THAT IS A REAL BARGAIN FOR $2200. Good location and long lease. Investigate.
MERCHANTS' SALES CO., 313 Grant Bldg.

$1200—RESTAURANT, DOING $60 DAILY; LOW expenses; see this one today.
CLINE & STRAWN, 527 Security Bldg.

FOR SALE—LEASE AND FIXTURES OF SODA fountain and tea room at Beverly Hills Hotel. Call OWNER, 578151.

OIL STATION, $2000 TERMS; OWNER THREE years, full equipment, 5 years' lease; clears $75 week. BLICK, 858 S. Figueroa.

$450 BUYS INTEREST PAYING OFFICE BUSIness, experience not necessary. Call today, room 316 AMERICAN BANK BLDG., Second and Spring.

FOR SALE—RESTAURANT, VERY CHEAP, WILSHIRE 6875.

BUSINESSES OF ALL KINDS BOUGHT, SOLD AND exchanged. 806 WASHINGTON BLDG.

GROCERY, BES. BUY IN CITY. 2536 WEST JEFFERSON STREET.

FIRST-CLASS POOLROOM AND CIGAR STORE for sale. Call at 704 E. THIRD.

PARTNERS—
Wanted.

WANTED — RESPONSIBLE PARTY, FINANCE stock, Irish linens, wholesale, retail, State California, direct from manufacturer; have personal representative 35 years' experience, living Belfast, Ireland, who will write his time investing. Investor controls money invested, and only required as directors ... references exchanged. Address W, box 49, TIMES OFFICE.

WANTED—PARTNER IN ESTABLISHED ELECtrical and battery business. Splendid chance. From $4000 to $5000 required. Experience not preferred. Address W, box 40, TIMES OFFICE.

WANTED—PARTNER TO TAKE HALF INTEREST in downtown moving picture theater, must invest $4000 and services. Address W, box 4, TIMES OFFICE.

WANTED—PARTNER FOR HIGH CLASS BARber business. For meat and price dicker. Fortune in it. FLEMMER, 3723 Moneta ave. 22247.

BUSINESS CHANCES—
Wanted.

WANTED—ALL CLASSIFIED ADVERTISEMENTS FOR THE SUNDAY TIMES MUST BE RECEIVED BEFORE 8 P.M. SATURDAYS.

WANTED—IF YOU WANT TO BUY OR SELL A business give us details; we do all the advertising; quick results; no misrepresentations. GRAVES & CO., 727 L. A. Investment Bldg.

WANTED—FOR CASH, STOCKS OF MERCHANdise, such as dry goods, clothing, shoes, hardware, groceries. H. BLANK, 200 S. Soto st. Boyle 537.

WANTED—SMALL CITY HARDWARE, FURNIture, variety or manufacturing business with lease. Address V, box 330, TIMES BRANCH OFFICE.

WANTED—BARBER WANTS TO BUY 2 OR 3-chair shop, anywhere; give description in first letter. Address W, box 268, TIMES OFFICE.

WANTED—WE SELL BUSINESSES OF ALL KINDS quickly and without publicity. UNITED SALES CO., 419 Wright & Callender Bldg., 4th & Hill.

WANTED—LIST YOUR BUSINESS WITH US FOR quick turnover. No publicity.
535 CITIZENS NAT. BANK BLDG.

WANTED—SMALL GROCERY OR CIGAR STAND, have cash. PHONE 19865.

WANTED—CIGAR STAND, MUST BE GOOD LOcation. PHONE 60414. No agents.

WANTED—BATTERY OR WELDING SHOP. I have the cash. J. KING, Phone 65096.

LEGAL NOTICES—
Of All Kinds.

DIVIDEND NOTICE—
BANK OF ITALY.
Head Office, San Francisco, Cal.
For the half year ending December 31, 1919, a dividend has been declared at the rate of four (4) per cent. per annum on all Term Savings Deposits and of 3 per cent on all ordinary Savings Deposits payable on and after January 2, 1920. Dividends not called for are added to and bear the same rate of interest as the principal from January 1, 1920. Deposits made on or before January 10, 1920, will earn interest from January 1, 1920.
A. P. GIANNINI, President.

STOCKHOLDERS' MEETING—NOTICE IS HEREby given that the annual meeting of stockholders of TITLE INSURANCE AND TRUST COMPANY will be held at the office of the company, in the Title Insurance Building, corner Fifth and Spring sts., in the City of Los Angeles, County of Los Angeles, State of California, on Tuesday, January 13, 1920, at 4 o'clock p.m. for the purpose of electing a board of directors and transacting such other business as may come before the meeting. WILLIAM H. ALLEN, Jr., President. O. P. CLARK, Secretary.

NOTICE IS HEREBY GIVEN THAT I HAVE purchased the business located at 172 North Main street, Los Angeles, Cal., from one J. L. Johnson and one H. O. Harlow, and will be responsible only for such bills as are contracted by myself from and after this date. Dated December 29, 1919. A. MARTINEK.

TO WHOM IT MAY CONCERN—NOTICE IS hereby given that I shall not be responsible for any credit extended to or debts incurred by my wife, Mrs. Frederick R. Levee, sometimes known as Tillie Levee. FREDERICK R. LEVEE.

TO WHOM THIS MAY CONCERN—THIS IS TO certify that I will not be responsible for any bills or debts contracted by my wife, Mrs. Belen Booth. W. E. BOOTH.

TOO LATE—
To Classify.

LOST — BAR PIN; SMALL DIAMOND SET IN pansy; on Colorado st., Pasadena, New Year's day. Reward. 1626 VINA, Long Beach.

WANTED—UNFURNISHED FLAT OR BUNGALOW; 2 adults; permanent; references. Y. SWAN, 22794.

LOST—BOOK WITH NAMES AND ADDRESSES; $5 reward. Phone BROADWAY 87.

GERMANY MAKES GLOOMY REPORT.

Says Industry is Worse as Winter Progresses.

Inadequate Railroad Service Paralyzes Trade.

Coal Shortage Ties up Manufactories Generally.

[BY CABLE—EXCLUSIVE DISPATCH.]

BERLIN, Dec. 28. (Delayed.)—November reports to the Foreign Trade Office in Berlin indicate that the economic situation in Germany improved only slightly in a few places, and that generally it was worse on December 1 than it was thirty days earlier.

While, as previously, much of the bad condition is ascribed to the shortage of coal and raw material, the reports now place more emphasis on the inadequate railroad service on all parts of the country. There is some disagreement over the exact degree of benefit from the eleven-day shutdown of passenger service, but the general verdict is that it fell far below predictions and did not compensate for the sacrifice made.

FOOD SITUATION WORSE.

Food conditions, as a result of the early heavy snowfall, have grown considerably worse. Tons of potatoes, beets and similar vegetables, ungathered principally because of the shortened hours of the farm laborer, remained in the ground and the water resulting from the thaw rotted a large part of them.

Increased strictness in rationing is being demanded and both state and national food officials are coming to believe that new measures are unavoidable.

Extracts from the survey of the industrial and labor situation follow:

"The industries of Southern Germany, and, because of the Baltic blockade, those of East Prussia, suffer particularly under coal shortage. Many plants not within immediate reach of mines have been compelled to close.

THOUSANDS JOBLESS.

"The labor situation has grown worse. Reports from 115 cities, not including Berlin, Hamburg or Dresden, showed 183,004 jobless, most of these coming from the metal, leather and textile industries.

"Fifty-three out of 319 steel plants—one-sixth—are closed.

"Conditions in the machine and electro-technical industries have grown worse. Many plants have closed and others are about to. The situation in the vehicle factories is similar. Orders from abroad are increasing, but cannot be accepted and existing contracts with buyers in France, Switzerland and Norway have had to be canceled.

"The optical manufacturers are busy, but cannot promise deliveries except after long periods. Conditions in the chemical industry continue—because of the lack of coal, soda and other necessities—to grow worse. Here, also, only part of the foreign contracts offered can be accepted.

COAL SHORTAGE SERIOUS.

"The petroleum supply has benefited from the importation of 40,000 tons from America. Another 40,000 tons is expected. Twenty-two thousand tons of gasoline have come from America and Holland.

"There is no improvement in the glass and earthenware industries. Because of the coal shortage, the porcelain industry cannot reach the height of its peace-time production. Factories in Bavaria and Thuringia face shutdowns.

"The shortage of wood pulp for the paper mills is due to the fact that the river tugs are laid up because of lack of coal. The musical-instrument factories suffer from a lack of trained workers. The same is true of the furniture industry. The offer of raw material for the textiles has increased, but because of the rate of exchange large amounts cannot be bought.

"Wholesalers in several branches report that their present business does not amount to 10 per cent. of their pre-war business."

ORGANIZE TO BUILD HOSPITAL FOR COUNTY.

[LOCAL CORRESPONDENCE.]

RIVERSIDE, Jan. 1.—With the exception of the selection of a site, plans have been completed for a campaign to erect a community hospital with a capacity of 100 beds. The structure as planned will cost $150,000 and is designed to meet the needs of the entire county. It will be conducted on a strictly nonprofit basis. The directors are: Lyman Evans, president; J. W. Amsyutz, vice-president; R. B. Hampson, secretary; W. G. Fraser and F. T. Morrison.

THE YOUNG LADY ACROSS THE WAY

The young lady across the way says woman will never stoop to political corruption, but will always vote a straight ballot.

WHAT'S DOING TODAY.

No-parking ordinance comes before Council this morning.

Central W.C.T.U. meets at 2:30 p.m. in Temperance Temple.

Kansas Society holds reunion in Forum Hall, Mercantile place, tonight.

Southern California Camera Club meets in Wilcox Building tonight.

Alumni of Los Angeles Junior College holds reunion and dance in Friday Morning Club House at 8:30 p.m.

Beta Theta Pi gives banquet to returned service men at the Athletic Club at 6 p.m.

Proximo Club meets at Broadway Department Store at noon; speaker, Dr. C. C. Selecman.

AMUSEMENTS.

Kinema—"The Greatest Question."
Rialto—"Male and Female."
Grauman's—"Red Hot Dollars."
Majestic—Stock company in "The Willow Tree."
De Luxe—"The Counterfeit."
Tally's—"A Virtuous Vamp."
Orpheum—Vaudeville.
Clune's Broadway—"The Woman in the Suit Case."
Alhambra—"The Country Cousin."
Pantages—Vaudeville.
Miller's—"Erstwhile Susan."
Victory—"Sins of the Children."
Hippodrome—Vaudeville.
Superba—"The Great Air Robbery."
Morosco—Stock company in "Civilian Clothes."
Palace—"The Spite Bride."
Symphony—"The Feud."
Garrick—"23½ Hours' Leave."
California—"Jubilo."
Mason—"Head Over Heels."
Walker's—"A Burglar For a Night."

THE CITY AND ENVIRONS.

To Proximo Club.

Dr. C. C. Selecman will be the speaker at the meeting of the Proximo Club at the Broadway Department Store cafe at noon today.

Canadian Reception.

The Canadian Maple Leaf Club will give a reception to visiting and resident Canadians tomorrow night at the Gamut Club House, 1044 South Hope street. There will be a musical programme, cards and dancing.

Sale for British Aid.

Kitchen utensils, used for cooking purposes during the war times are to be sold to the highest bidder today at the headquarters of the British Soldiers' Aid Society in the Hotel Northern, 420 West Second street, today. The headquarters are to be removed on Monday to the Coulter Building, 315 South Broadway, and in order to dispose of the crockery, tinware and other useful articles they are all to be placed on sale and everything realized from the sale will be used to swell the fund for returned British soldiers who are suffering from wounds or are disabled because of war service.

WERE PROFITEERING, SAYS HUERTA'S AIDE.

The order issued by Gov. Adolfo de la Huerta, of Sonora, requiring all Chinese residents of Cananea to leave that city by January 1, was issued at the earnest appeal of the miners and other residents of Cananea, who protested to the Governor that the Chinamen were profiteering. The order applies only to Chinese residents of Cananea and the rest of the State is declared open to them, according to Teodor Frezieres, personal representative of the Governor.

All of the Chinamen were given ample notice that they must leave Cananea, Mr. Frezieres stated. He stated the Governor's order was sent to the Chinese four months ago, and they were told to dispose of their stocks and to arrange to leave the city by January 1. The Governor gave the merchants this notice, he continued, so that their business would not be injured and they would lose nothing.

The order said, in part, according to Mr. Frezieres: "All of the republic of Mexico, with the exception of the city of Cananea, is open to the Chinese, where they may live and follow whatever occupation they desire in perfect safety."

Speaking of the reported outrages against the Chinamen, Mr. Frezieres declared that the matter was undoubtedly exaggerated. He stated there may have been a few cases where individual miners had grudges against Chinese, and small fights may have ensued, but he stated there was no general trouble.

Federal troops were ordered to Cananea to protect the Chinamen, he stated, and incidentally to see that the laws of the State were obeyed.

Gov. De la Huerta has also issued another order, temporarily prohibiting the marriage of Chinese and Mexicans, Mr. Frezieres stated yesterday. This order has been issued by the Governor to protect the health of the Mexican girls in Sonora.

PINE BEETLE MENACE.

[BY A. P. DAY WIRE.]

KLAMATH FALLS (Or.) Jan. 1.—Lumbermen of this section are awakening to the fact that they have a serious problem on their hands in checking the ravages of the western pine beetle, which first became apparent in this county about three years ago and whose ravages have increased from year to year in proportion to its members and the spread of the colonies by migration until the pest covers a large infested area.

BUSINESS BREVITIES.

[Advertising.]

Mothers will be interested in our special offering of 178 knicker suits, cheviots, cassimeres, tweeds, at $11.65, regular $15 values. A real economy event for Friday and Saturday. Both you and your boy will be pleased, we are sure, with any one of these suits. On sale beginning 9 a.m., today. Special reductions in girls' smart hats, also, Friday and Saturday. Charming beavers and plushes, 20 per cent. off; lovely velvets, velours and cloth hats, 25 per cent. off. All sizes for girls, 4 to 16 years. Boy's Dept., Third Floor, Harris & Frank, Spring, north of Fifth.

Men, if you're getting ready to "spruce up" for the new year, here's the opportunity you've been waiting for: 350 suits at three prices—$40, $45, $50. Also, 350 overcoats at the same prices. These are good, all-wool, stylish, well-tailored garments for men and young men—many conservative styles among them for men of reserved taste. We are offering these suits and overcoats at $40, $45, $50 to introduce high-grade clothes to men who are practicing economy and are looking for good values in good apparel. Visit our Clothing Department, Second Floor—make your selection in a commodious, daylight store. Harris & Frank, Spring, north of Fifth.

The Times Branch Office, 619 S. Spring st. Advertisements and subscriptions taken. Telephones Pico 790, 10391.

Diamond loans, Kusel, Stimson Blg.

Have the best. Steckel pictures.

"The Exclusive Specialty House for Feminine Apparel"
Garments of Style, Quality, Popular Prices

Myer Siegel & Co.

443-445-447 Broadway

Silk Envelope Chemise
$5.95

No woman was ever known to have too much underwear, and the annual lingerie sale which starts today offers exceptional opportunities. Silk, Philippine and domestic lingerie, included in sale.

Garments of Style, Quality, Popular Prices
"The Exclusive Specialty House for Feminine Apparel"

The Best Breakfast for brisk appetites.

To a man with a right good morning appetite, there is nothing more tempting or satisfying than Sperry Buckwheat Cakes. Easy to make, too!

SPERRY FLOUR CO.
U. S. A.

Ten mills and forty-four distributing points on the Pacific Coast

SPERRY
SELF-RISING
Buckwheat Flour
"A Sperry Product"

The New Year Need Is a Calendar —Let This Paper Give You One

It maintains in Washington an Information Bureau, the purpose of which is to supply certain personal needs of its readers—to co-ordinate them with their government. It gives them federal fuel books when coal is short, pamphlets on influenza when there is an epidemic, canning books in the fruit season—timely publications for every month in the year.

NOW IT OFFERS

A Free Calendar

The Navy Department made this calendar especially for our distribution. It is on stiff, white cardboard ready for hanging. The picture which it carries was drawn by J. C. Leyendecker, one of America's best-known artists, and is among his best. It is reproduced in four colors. The theme is patriotic and inspiring. The pads that show the passing of the days of 1920 are outstanding and effective. There could be no better calendar.

You have but to write to our information bureau at Washington, D. C., to get this art calendar. With it there will go two or three government publications of general interest that might be helpful. Fill out the coupon below and send it in as indicated. Get the habit of using our Washington Bureau. But get this calendar now for paper is short and the supply is limited. This calendar positively cannot be obtained from our Los Angeles office.

THE LOS ANGELES TIMES INFORMATION BUREAU,
Frederic J. Haskin, Director,
Washington, D. C.

I enclose herewith two cents for return postage for a free copy of the 1920 calendar.

Name ....

Street Address ....

City .... State ....

422 South Broadway

Hoyt's
THE DOUGHNUT KING

Cafeteria and Fountain Lunch

—TEETH $5.00—

Best Set None better, no matter how much you pay. Including your choice of BEST material. Double suction natural gums, horseshoe plate, and GUARANTEED 10 years $7.00

My Extremely Low Prices

Best Set of Teeth	$7.00
Gold Crowns (22 karat)	$4.00
Bridge Work (22 karat)	$4.00
Porcelain Crowns	$4.00
Gold Fillings (Best)	$1.00 up
Gold Inlays (Best)	$1.00 up
Synthetic Porcelain Fillings	$1.00 up
Silver Fillings (Best)	50c up
Cement Fillings (Best)	50c up
Teeth Treated	50c
Nerve Removed (Painless)	$1.00
Teeth Extracted (Painless)	50c

No charge for Painless Extraction and Cleaning, when other work is contracted for.

X-Ray DIAGNOSIS

Old gold is valuable. I pay cash or allow you full value for it on dental work.

LIBERTY BONDS ACCEPTED

NOT A DENTAL PARLOR. A private, high-class, up-to-date, SANITARY dental office, with sterilized instruments and gentlemanly operators whom you will not be ashamed to recommend to your friends.

EXAMINATIONS FREE.

Hours 8:30 to 6:00; Sunday, 9 to 12.

DR. FAIRFIELD

300 to 305 Pantages Theater Bldg.
536 South Broadway. Phone 65500

Grip, Influenza

Hamlin's Wizard Oil a Reliable, Antiseptic Preventive

During influenza epidemics spray the nose and throat several times a day with one part Wizard Oil and two parts water, using an atomizer. If you haven't an atomizer, gargle the throat and snuff the mixture up the nose. This treatment sets up an antiseptic wall of defense against "Flu" germs.

Chest colds and sore throat lead to grip. Stop them at once with Wizard Oil before they can develop into dangerous influenza.

Get it from druggists for 30c. If not satisfied, return the bottle and get your money back.

Ever constipated or have sick headache? Just try Wizard Liver Whips, pleasant little pink pills, 30c at druggists. Guaranteed.

Dancing

Lessons in Strictly Private Studio 75c LESSONS ALL AFTERNOON

To-Night 12½c

OPEN ALL DAY
TILL MIDNIGHT
No Appointment Necessary
Go Where You Can Learn
Beginners Taught
Strictly Individual Teachers
MR. WAL WILSON
Expert Teachers from Wilson's Dance Studios NEW YORK
417 W 5th St Bet Hill and Olive Phone 62970

For the display advertising of the members of the L. A. Auctioneers' Association, see page 4, part I, today's Times.

D. BONOFF
FURRIER
LATEST FUR FASHIONS
New Location
810 S. BROADWAY. Phone 12613

McBURNEY'S
KIDNEY and Bladder Medicine

For Bright's Disease, brick dust deposit, bed-wetting, gravel, dropsy, diabetes and rheumatism. Send 52 cents in 2c stamps to W. F. McBurney, 2007 S. Vermont Ave., Los Angeles, Cal., for 5 days' treatment. Prepaid, $2.00, all druggists. Liver Regulator, $1.50.

ELECTRIC LIGHTING SUPPLY COMPANY
218 West Third Street.
Phones, Main 1429; 60497.
VACUUM CLEANERS
SEWING AND WASHING MACHINES

TRADE MARK DES-DES PATENT PENDING

F. T. KOBAYASHI'S POISON

For Squirrels, Gophers, Moles, Rabbits, Rats and Mice, etc.

DES-DES MANUFACTURING CO.
208 N. San Pedro St.
Los Angeles, Cal.

ASTHMA

or BRONCHITIS are needless and can be quickly eliminated IN ANY CLIMATE. Remlock 100 gives astonishing results. We cater to chronic cases of long standing. See demonstrator daily, 12 a.m. to 2 p.m. Nesom's Drug Store, cor. 6th and Hill sts. Write Remlock Hills Laboratory, 600 South Hill st., Los Angeles, Cal.

WEAVER MUSIC CO.
733 So. Grand Ave.
Pianos of Quality at Moderate Prices.
Your terms are our terms. 64257.
Pianos bought, sold, exchanged.

BANDITS ADD TO RUSSIAN CHAOS.

Denikine's Armies Harassed by Mushroom Troops.

Machno, One of the Boldest Leaders, is Defeated.

Had 10,000 Men Who Pillaged Cities and Towns.

[BY CABLE—EXCLUSIVE DISPATCH.]

TAGANROD, Nov. 30 (by courier to Paris) Jan. 1.—One of the most serious difficulties met by Denikine's armies in South Russia is the various armed bands which spring up in the rear.

They rob individuals, villages, towns and even cities. They cut railroads, pillaging and destroying supplies. They are a continual menace to some lines of communication and at times the Denikine army has found its position between the Bolshevists and the bandits almost as bad as being between the devil and the deep sea. The troops are pulled out of line to disperse raiders.

One of the boldest of these leaders, Machno, tried to take Taganrod, then the headquarters of Gen. Denikine. Machno, a man of 44 years, before the war was a schoolteacher in Gulaipol, province of Taurida. After the revolution he joined the Bolshevists and became a commissary in Gulaipol. He might still be a commissary were it not for his strong dislike for the Jews. He found that a considerable percentage of the commissaries with whom he dealt were Jews. The friction between Machno and the Jews became so warm that early this year he split with the Bolsheviks. Using his influence among Russians in the community he organized a pogrom in his home town. Instead of a commissary he was a dictator.

POGROM FOR PRESTIGE.

The victory gave him a little prestige. He changed the name of the town to Machnograd. His force grew and with it he captured other villages near by. His operations widened and he took the city of Orokhov. This was late in the spring. The volunteer army of Gen. Denikine began to make its presence felt throughout Southern Russia about this time and before long part of it came in contact with Machno's band. It was split up but reformed after the volunteers had gone on ahead.

Machno captured Alexandrovisk and lost it to the volunteers. He had the same experience at Melitopol. Then the volunteer army started its grand offensive against the Bolshevists in August and neglected Machno. He had time to reorganize and strengthen his army which grew until he had 10,000 men about October 1. With these he started south for the coast of the Sea of Azov.

TAKES DENIKINE BASE.

He captured the port of Berdiansk, where the Denikine army had a large base and several special schools for officers. Machno killed all the Jews and all officers of the volunteer army which he could get his hands on, it is said. Wives, children and parents of the officers were murdered. About sixty officers put to sea in a small boat. It was overcrowded, capsized and all hands were drowned.

At Berdiansk, Machno obtained clothing, food, munitions and some transportation for his army. What he could not take with him he destroyed. Before the pillaging of Berdiansk was complete some of his troops were marching on Marinpol, another port on the Sea of Azov and only fifty miles from Taganrod. The best division in the volunteer army was withdrawn from the front and sent to Marinpol. It defeated Machno decisively and drove his army back through the town of Machnograd which was destroyed.

The division is back at the front. The Machnovikis were divided. One outfit is near the coast of the Sea of Azov close to the railroad which runs north from the port of Kafi in Crimea. The other has worked north and was last reported near Poreikaslav, about fifty miles southwest of Kiev.

GERMANY'S ARMY STILL NUMBERS MILLION MEN.

[BY CABLE AND ASSOCIATED PRESS.]

LONDON, Jan. 1.—Germany's armed forces are estimated by the British War Office to total close to 1,000,000 men. These are divided into the regular army of 400,000, the land forces of the regular navy, 12,000; the armed constabulary, 40,000 to 50,000; the temporary volunteers, or regular army reserves, 150,000 to 200,000; civic guards, 300,000 to 400,000.

INITIATIVE FOR BLIND SCHOOL FAILS BALLOT.

[BY A. P. DAY WIRE.]

SACRAMENTO, Jan. 1.—An initiative measure to place on the 1920 ballot an act appropriating $1,400,000 for establishment of the California Academy for the Blind failed to qualify, J. M. Oremin, statistician in the office of the Secretary of State, said today.

Only 38,340 signatures were filed, while 55,094 were necessary. It was said proponents of the measure were making plans to circulate new petitions under the 1920 registration.

Designers and Builders of Distinctive Homes
Stanton, Reed and Hibbard
Architecture, Engineering Construction,
632 Metropolitan Building,
Los Angeles, Cal.

REED BROS. CO.
Complete funeral as low as $75.
Lady Attendant.
1143 So. Flower Street,
Phone 13110.
Undertakers

RUUD HEATER
LUXURY in hot water service
Sold for the past sixteen years by
Otto Heisser
745 So. Bdwy. Third Floor Tel. 61970

THE WEATHER.

[Official Report.]

LOCAL OFFICE, U. S. WEATHER BUREAU, Los Angeles, Jan. 1.—[Reported by H. B. Herset, Meteorologist.] At 5 o'clock a.m. the barometer registered 30.05; at 5 p.m. 30.04. Thermometer for the corresponding hours showed 48 deg. and 58 deg. Relative humidity, 5 a.m., 78 per cent.; 5 p.m., 67 per cent. Wind, 5 a.m., north, velocity 2 miles; 5 p.m., northwest, velocity 8 miles. Highest temperature, 63 deg.; lowest, 47 deg. Rainfall for season, 4.30 inches; last season to date, 4.00 inches. Barometer reduced to sea level.

LOCAL FORECAST.

For Los Angeles and vicinity: Cloudy or foggy Friday; gentle easterly winds.

STATE FORECAST.

SAN FRANCISCO, Jan. 1.—Weather forecast: San Francisco, Oakland and vicinity: Fair Friday; gentle easterly winds.

Southern California: Cloudy or foggy Friday; gentle easterly winds.

Sacramento, Santa Clara and San Joaquin valleys: Cloudy or foggy Friday; gentle winds, mostly easterly.

ARIZONA FORECAST.

WASHINGTON, Jan. 1.—Forecast for Arizona: Partly cloudy and unsettled Friday; fair Saturday; not much change in temperature.

TEMPERATURES.

	Max.	Min.		Max.	Min.
Abilene	44	—	Phoenix	64	38
Boise	34	18	Pittsburgh	—	32
Boston	40	30	Pomona	—	35
Buffalo	—	*28	Portland, Or.	44	34
Chicago	8	4	Rapid City	—	8
Corona	—	41	Red Bluff	60	38
Denver	42	18	Redlands	—	41
Des Moines	16	2	Riverside	—	37
Dodge City	44	14	Roseburg	66	38
Eureka	50	44	Roswell	54	24
Flagstaff	46	14	St. Louis	24	12
Fresno	42	38	St. Paul	*6	*10
Galveston	56	54	Sacramento	38	36
Havre	36	14	Salt Lake City	32	20
Helena	36	24	Santa Barbara	—	42
Huron	10	*2	San Bernardino	—	37
Independence	—	30	San Diego	60	48
Kamloops	—	14	San Francisco	44	40
Kansas City	34	14	S. Luis Obispo	62	40
Knoxville	—	42	Seattle	42	32
Los Angeles	63	47	Spokane	34	24
Memphis	32	30	Tampa	72	58
Modena	36	14	Tonopah	40	22
Mt. Wilson	—	37	Tucson	70	38
Needles	58	34	Washington	48	30
New Orleans	66	64	Winnemucca	40	14
New York	46	36	Winnipeg	*16	*22
North Head	50	36	Yuma	68	48
Oklahoma	38	18			
Pasadena	—	38			

*—Below zero.

SAY OPERATORS ONCE WANTED COMMISSION.

MINERS DECLARE THEY THEMSELVES FIRST DEFEATED PROPOSAL FOR ONE.

[BY A. P. NIGHT WIRE.]

INDIANAPOLIS, Jan. 1.—Bituminous coal operators of the country were charged with inconsistency in their attitude toward the commission appointed by the President to settle the coal miners' controversy, in a statement issued today by William Green, secretary-treasurer of the United Mine Workers of America.

Calling attention to the operators' statements, that they had not been consulted about the agreement between Attorney-General Palmer and officials of the mine workers to have the miners return to work, Mr. Green quoted from a stenographic report of the last joint conference of the operators and miners, at which the operators offered and supported a resolution favoring appointment of a tribunal to settle differences between the employers and employees. All the operators present, Mr. Green said, voted for the proposal, but the miners voted against it and defeated it.

"The miners were opposed to arbitration until the proposition was made by the President," Mr. Green said, in conclusion. "The vote of the operators shows they were in favor of just such a commission as the one created by the President, but when the miners accepted the plan the operators suddenly changed and announced they were opposed to it."

BURGLARS AT VENICE.

Money and Valuables Missing from Business Houses.

[LOCAL CORRESPONDENCE.]

SANTA MONICA, Jan. 1.—Thieves who broke into the safe at the Wollman grocery store last night, stealing $150, followed up the crime by taking $50 from the safe of the drygoods company of I. N. Berkely, and some valuable blankets from the Montgomery Drygoods Store.

Though it is evident that the robberies must have taken place last night, they were not discovered until noon today, when Berkley entered his store and saw that his safe had been ransacked. Police investigation discovered the other robberies. Officers say that though the doors of the safes were hammered off, the robbers were to a certain extent skillful and displayed indications of being professionals.

PROVES IDENTITY.

Body Washed up by Sea is Evan Davies, Says Friend.

[LOCAL CORRESPONDENCE.]

SANTA MONICA, Jan. 1.—That the death of Evan Davies, whose body was washed ashore at the foot of Colorado avenue yesterday, will be the cause of much grief to his sweetheart, Elsie McNary, of Houston, Penn., was asserted today by J. M. Fife of North Orange avenue, Glendale, who came to identify the body this morning. Fife stated that Davies, who was living at the Bible Institute, Los Angeles, had been ill for some time and that he undoubtedly ended his own life. Fife was an old time friend of the man.

Funeral arrangements will not be made until word is received from the Knights of Pythias, of Connonbery, Penn., of which order Davies was a member.

HOLIDAY CROWDS VISIT BEACHES.

[LOCAL CORRESPONDENCE.]

VENICE, Jan. 1.—In spite of the fact that there was a sudden change in the weather that Santa Monica Bay has been enjoying, thousands of pleasure-seekers came to Venice today to celebrate the first day of 1920. Special entertainments at the Venice dance pavilion and a special concert by the band were provided for the many guests.

From the car line down the length of Windward avenue, and out to the end of the pier the walks were carpeted with the confetti that played such a big part in the New Year's frolic which lasted until 4 o'clock this morning.

CHARGE COAL CURTAILMENT.

[BY A. P. NIGHT WIRE.]

PITTSBURGH, Dec. 31.—Federal authorities announced today they would investigate complaints of union officials that the Keystone Coal Company had violated the Lever Act by curtailing production. The company, according to union leaders, granted their men the 14 per cent. wage increase, but, they said, the concern has refused to re-employ union miners, resulting in lessened production.

For Women.

Annuities are safest form of investment and give the least worry. Large returns guaranteed. $1000 cash invested at age 60 earns $85.25 per year; at age 65, $100.90; at age 70, $116.55. Convert your bonds and mortgages into cash and invest in annuities. Call up or write I. J. Mums, Manager, Aetna Life Insurance Company, fourth floor, Merchants National Bank Bldg.

VITAL RECORD

DEATHS.

With Funeral Announcements.

ADAMS. Linneus J. Adams ... Funeral Saturday ... chapel of W. H. Sutch ...

BAILEY. At her late home ... place, Laura E. Bailey ... F. Bailey. Funeral Saturday, January ... from the Hollywood Cemetery ... Bros. & Co., directors.

BARCLAY. In this city, January ... Barclay, aged 70 years. Funeral from the chapel of ... Co., 1147 South Flower ... uary 3, at 2 p.m.

BARKER. December 27, at ... A. B. Barker, aged 78 years ... of Winifred Jane Barker ... father of Harry Barker ... Cleveland, O., and ... Thomas Drewett of Los Angeles ... Funeral services ... only, Friday, January 2 ... Angeles Cemetery ... Grover streets ...

BOSUSTOW. December 31, at ... Long Beach ... Funeral services at ... uary 3, at 10 a.m.

BRAUER. December 31, A. R. ... Los Angeles Scottish Rite ... Commandery No. 43, K.T. ... fornia Lodge, No. 278 ... husband of Mrs. ... the Misses ... Funeral services Saturday ... p.m., from the Church of ... West Washington ... A. Brown, funeral director.

BRIAMS. The funeral of Mrs. ... loving daughter of Mr. and ... and loving sister of ... held today at 10:30 a.m. ... tory chapel ...

CHELBERGER. January 1, at ... Mrs. Adaline Chelberger. Remains at parlors of W. A. ... of funeral later.

CLAPSADLE. At 6655 Franklin ... 1920 William L. Clapsadle ... beloved husband of ... father of ... of Hollywood. Funeral Friday, January ... from the Hollywood ... Dayton, funeral directors.

DENISON. In this city, December ... Denison, aged 68 years. Remains at Pierce Bros ... Flower street ... of M. A. Simons ... uary 3, at 2 p.m.

DUNN. Grace L. Dunn, beloved wife of ... Dunn of Sawtelle, Cal. Funeral Saturday ... neral chapel of W. H. Sutch ... uerna street ... Cal., papers please copy.

ECKHOFF. Barthold Eckhoff ... Funeral services will be held ... 1:30 p.m. from funeral ... 842 South Figueroa ... Manitoba, Can.

GALEAZZI. At 350 ... Josephine Galleazzi ... Remains at Bresee Brothers ...

GRIFFITH. December 31, at ... Aurila Conant Griffith ... Remains at Bresee Brothers ...

HACKETT. Mrs. Ellen Hackett ... Services at the Little Church of ... Forest Lawn Cemetery ...

HALL. At the family residence ... third street, on December ... Hall, aged 51 years, beloved ... Hall and mother of ... Edward and Wilfred ... Funeral services ... Brothers, 855 South ... 2, at 10 o'clock.

HALL. The funeral of ... today at 11 a.m. ... & Blue ...

HASKIN. January 1, Mary ... years, beloved wife of ... Mass. avenue. Funeral 2 p.m. ... neral parlors ... ment, Forest Lawn ... Iowa, papers please copy.

HEDGE. Knut Hedge ... Interment ... pany in charge.

HIXON. In this city, December ... Jane Hixon, widow of ... Remains at parlors of ... Funeral notice later.

HOLLINGSWORTH. In this city ... Atlas M. Hollingsworth. Remains at parlors of ...

HOSTY. Accidentally in this city ... Remains at the chapel of ...

LIDE. At 1620 Third avenue ... Funeral today at 1:30 ... chapel of W. H. Sutch ...

PETTIT. At the residence of ... Edna Haskins ... 1, 10:30 p.m., ... 7 months, father of ... Montebello ... L. M. and Roy D. Pettit ... Funeral notice later.

ROWAN. At 600 Virgil street ... Josephine C. Rowan ... the late Thomas ... V. J. Rowan ... Rowan, Jr. Funeral private ... 843 South Figueroa ... January 2.

SAMO. Mrs. Gertrude ... Theodore ... years, passed away ... 429 South State street. Services Saturday ... Pro-Cathedral ... chapel of John R. ... way, until noon ... green Cemetery.

SCHENCK. In this city ... B. Schenck, aged ... chama, dearly beloved ... Schenck, loving father of ... Mrs. Ada Collier and ... Services Saturday ... from the parlors of ... nets. Interment, Inglewood ...

SINCLAIR. At 1609 ... B. Sinclair. Remains at parlors of W. A. ... of funeral later.

SINCLAIR. At 1609 ... garet Flint Sinclair. Remains at parlors of W. A. ... of funeral later.

STANGIER. The funeral ... Stangier will be held ... 10 a.m. from residence ... W. A. Brown, funeral director.

STEELE. December 31, ... Remains at Bresee ...

STEWART. At 918 South ... Dr. Dudley W. Stewart ... Funeral services will be held ... Brothers' chapel, 855 ... 3 p.m.

VAN AUKEN. December 31 ... Remains at Bresee Brothers ...

LODGE NOTICE

SCOTTISH RITE ... South Hope street ... at 8 o'clock ... brethren are invited.

LODGE NOTICE

Hollenbeck Lodge, No. ... will confer the Third ... January 3, commencing at ...

J. WILL DIXK, Secretary.

FUNERAL DIRECTORS

E. E. Overholtzer ...
E. CLAIR OVERHOLTZER ... Main 6002—Pico at Grand ...
R. C. Dellenbaugh, 731 W. ...
Also Mrs. Sapp, formerly of ...
Ivy H. Overholtzer ...
Hill street at Tenth ...
C—R—E—S—S—E ...
Garrett & Company, ...
Alvarez & Blue— ...
Utter & Rapp ...
W. H. Sutch, 824 So. Figueroa ...
Darling's Shop. FLORAL DESIGNS ... Sixth st., bet. Bdwy and Spring ...

KICK IN SALT WA...

Venice Officers Not ... lieve Man's Statement.

[LOCAL CORRESPONDENCE.]

VENICE, Jan. 1.—They ... would be Venice's first ... Year's Eve, yet the police ... provided sleeping space for ... ber of "drunks" last night ... they all admitted that ... "brought their own," with ... ception of one especially ... gentleman who rolled his ... ly and advised the officers ... hadn't had a thing but ... "Drank gallons and gallons ... ful salt water. Make ... drunk," he declared.

And in spite of the fact ... were several half empty ... his person to belie his ... think that, in all ... ocean is "wetter" ... believe at first sight.

...ern California In...

VOL. XXXIX.

TWO HUN... ROSE TOURN...

Thirty-second Floral ... of Sheer Love ... Unknown

The Tournament of Roses was ... morning mists, lifting their shimme... the walls of skepticism. The city w... leys and from distant cities 200,000 ... annual festival of flowers. Over th... sands of automobiles wended their ... seekers jammed the hurrying cars. ... seen the same thing many times be... there were no pessimists as the last ... corner.

It was Pasadena's greatest day. T... those of the past as each succeeding ye... some may have been more spectacular, ... perfect in the vision of an artist has eve...

RIVER OF BLOSSOMS.

Gently flowing, the floral pageant—a veritable river of perfumed blossoms—passed through the cheerful channels of appreciative humanity, that banked the streets for miles and miles, as a generous sun smiled down upon them. It was a mastodonic composition of color, not flashy, but colors that pleased and were restful to the eye. No shouts or raucous cries burst forth from dense throngs that bordered the route of march. They only smiled and laughed and applauded.

They had waited for hours, most of them since dawn, but they were not restless. Calmly they waited and chatted, for they knew they would soon be repaid for their hours of patience. And when the mount of a lone horseman pranced around the bend of Orange Grove avenue at Colorado street, they did not break through the lines and run rampant. It was the most orderly of throngs. By their numbers the visitors knew they constituted the greatest crowd that had ever been in Pasadena—fully 100,000 more than had ever witnessed a tournament in the past.

The blatant call of a bugle announced the start of the pageant, then far to the westward, on the hill leading from Orange Grove avenue, the river of wondrous colors came in sight, sweeping before it all pessimism and skepticism.

TRIUMPHANT SMILES.

First came the Elks' Band, garbed in white, then twenty smiling youths bending to the weight of a gigantic American flag. Next, adorned with golden smiles confessing knowledge of the success of the spectacle, the directors of the Tournament of Roses passed majestical...

OVERCOAT DISTINCTION

Our co... obviously ... that you... with goo... and the ... you wo... for yo...

Mullen...

VITAL RECORD.

DEATHS.

(With Funeral Announcements.)

ADAMS, Lindsey J. Admiral, aged 78 years. Funeral Saturday at 11 a.m., at ... Co., Cal., papers please copy.

BAILEY, at her late home, 1420 ... Funeral Saturday, January 3, at 2 ... from the Hollywood Cemetery ... Brew, M'Cay, directors.

BARTLAY, In this city, January 1, 1920, ... Funeral from the chapel of ... Co., 1147 South Flower street, ... uary 3, at 2 p.m.

BARKER, December 27, at Phoenix, Ariz., ... A. R. Barker, aged 70 years, ... of Whitford, late Barker & Pier ... father of Harry Barker and ... Cleveland, Ohio, and Allen Barker ... Thomas Bennett of Los Angeles. ... Funeral services private. In ... ment, Friday, January 2, at 1 p.m., ... Angeles Crematory chapel. Re... diverse streets. Burial Rosedale ...

BOSWORTH, December 31, at 515 ... Long Beach, John T. Bosworth, ... Funeral services at residence, ... uary 2, at 10 a.m.

BRAUER, December 31, A. R. Brauer, ... Los Angeles Scottish Rite bodies, ... Commandery No. 43, K. T., Cali... fornia Lodge, No. 278, F. & A. M., ... husband of Mrs. Minnie Brauer and ... the late Minnie Irene and Ruth Brauer. ... Funeral services Saturday, January ... from the Church of the Messiah, ... West Washington, and Van Ness ... A. Brown, funeral director.

ERLANDS, The funeral of Mrs. Margaret ... loving daughter of Mr. and Mrs. ... and loving sister of Mrs. H. C. Dun... from today at 10:30 a.m., at Rose... tory chapel. Abrams & Mills, direct...

CHELSEA-ER, January 1, at 501 ... Mrs. Adaline Chelsea... Funeral at parlors of W. A. Brow... of Funeral Mgr.

CLAPPERTON, At 6605 Franklin avenue, ... 1919, William, in Glasgow, aged 71 ... beloved husband of Minnie Clap... father of Mrs. William and Geo... of Hollywood.

Funeral Friday, January 2, at 2 ... from the Hollywood Baptist Church, ... Hatton, funeral directors.

DENIGHT, In this city, December 31, ... Funeral ... Co., papers please copy.

DURKHOF, Hartford Eckhof, aged 59 ... Funeral services will be held ... 1:30 p.m. from funeral chapel of F. C. ... 840 South Flower. Interment, Glen... Cal.

GALLAGHER, At 820 Juanita avenue, ... Josephine Gallagher, aged 50 years. ... Services at Brown Brothers, 839 ...

GRIFFITH, December 31, at 2500 Glen... Aprin Cronin Griffith, aged 37 years. ... Services at Brown Brothers, 839 ...

HACKETT, Mrs. Ellen Hackett of 132 ... age 58. ... Services at the Little Church of the ... Forest Lawn Cemetery, Friday, 10 a.m.

HALL, At the family residence, 322 ... Hazel street, on December 29, Doro... Hall, aged 31 years, beloved wife of ... Hall and mother of Mary Frances ... Edward and Wilfred Gladstone Hall. ... Funeral services at the chapel of ... Brothers, 833 South Figueroa, Friday, ... 2, at 10 o'clock.

HALL, Funeral of Wesley Hall will ... today at 11 a.m. from the chapel of ... & Blue. Interment, Montrose Ceme...

HARKIN, January 1, 1920, Ellen Harkin ... (nee Holmes) wife of J. Frank Harkin, ... Mass tomorrow (Saturday) at the ... sacred wations, 5060 Pasadena ... Funeral, Forest Lawn Cemetery. ... Los Angeles papers please copy.)

HINSON, Knut Hinson, ... Interment, Canton, S. D. Gates ... many in charge.

HIXSON, In this city, December 31, 1919, ... Jane Hixson, widow of the late Wil... Hixson, at rosidence of Gaines & ... Funeral notice later.

HOLLINGSWORTH, In this city, Dece... Alice M. Hollingsworth, ... Remains at parlors of Gaines & ...

HOSEY, Accidentally in this city, ... Remains at the chapel of W. H. ...

KING, At 1626 Third avenue, ... Remains at parlors of W. A. Brow... chapel of W. H. Sutch, 842 South ...

PETTIT, At the residence of his ... 1607 Ardmore avenue, Hollywood, ... 10:30 p.m., James H. Pettit, aged ... 7 months, father of Mrs. Mary ... Pettit, Mrs. Elizabeth Pettit, Mrs. ... Pettit, Mrs. Ethel Pettit, all of Los ... Funeral notice later.

ROWLAND, At 620 Virgil street, December ... Gabrielle C. Rowland, aged 71 years, ... the late Thomas E. Rowland, and ... T. J. Rowland, Josephine C. Rowland ... Rowan, Jr. ... Funeral private from chapel of D. ... Pro-Cathedral, Friend and ... chapel of John R. Pearl Co., 2519 ... ... until noon, Saturday, ... ment, Cemetery.

SCHUCK, In this city, December 31, ... S. Schuck, aged 68 years, a ... Remains at parlors of Walter ... Co., 1072 Ash Office and ... Funeral Friday, January 2, at ... from the residence of Uncle J. Pay... Interment, Inglewood Park Cem...

SHELLAIR, At 1609 South Wilton ... Funeral Friday. ... Remains at parlors of W. A. ... of Funeral Mgr.

SUNLAIR, At 1609 South Wilton ... Funeral Friday. ... Remains at parlors of W. A. ... of Funeral Mgr.

WEBSTER, The funeral services of Mrs. ... Webster will be held Saturday, ... 10 a.m. from residence, 5011 ... W. A. Brown, funeral director.

STREETER, December 31, Andrew J. ... Remains at parlors of Gaines & ...

STUDEBAKER, At 919 South Flower ... 10, Dudley W. Studebaker, aged 58 ... Funeral services 2:15 p.m. ... Studebaker, 833 Figueroa, ... 2 p.m.

VAN AUKEN, December 31, Charity Van ... Remains at Brown Brothers, ...

LODGE NOTICE.

SCOTTISH RITE, Orizaba ... South Hope street, ... at 8 o'clock, stated ... brethren are invited.

LODGE NOTICE.

Hollenbeck Lodge, No. 328, F. ... will confer the Third ... January 3, commencing at ... M. A. HALSEY, ... J. WILL DICK, Secretary.

FUNERAL DIRECTORS.

E. E. Overholtzer-Seis Co. ... A. CLAIR OVERHOLTZER—J. W. ... Main 6902 —Pico at Grand—

R. C. Dellenbaugh, 731 W. ... Also Mrs. Barr, formerly of Bryan & ... Phone—20760.

Ivy H. Overholtzer, ... 323 street at Tenth. 61062—

C—R—E—G—S—E

Garrett & Company, 1227 S. ...

Alvarez & Blue—Phone ...

Utter & Rappe.

W. H. Sutch. ... 834 So. Figueroa.

Darling's Shop. ... FLORAL DESIGNS. ... Artistic work. Reasonable ... Sixth st., bet. Hill & Broadway.

KICK IN SALT WATER

Venice Officers Not Inclined to Believe Man's Statement.

(LOCAL CORRESPONDENCE.)

VENICE, Jan. 1.—They ... would be Venice's first dry ... Year's Eve, yet the police ... provided sleeping space for a ... ber of "drunks" last night. He ... they all admitted that they ... "brought their own," with one ... ception of one especially ... gentleman who rolled his head ... ly and advised the officers ... hadn't had a thing but salt ...

"Drank gallons and gallons ... ful salt water. Make mine ... drunk," he declared.

And in spite of the fact that ... were several half empty bo... his person to belie his words, ... think that, in all probabi... ocean is "wetter" than ... believe at first sight.

Editorials—News—Business—Society—The Drama

Southern California Interests

The Los Angeles Times

VOL. XXXIX. FRIDAY MORNING, JANUARY 2, 1920.—PART II: 10 PAGES. POPULATION { By the Federal Census—(1910)—319,198. By the City Directory—(1919)—597,320.

TWO HUNDRED THOUSAND ENTRANCED BY EXQUISITE PAGEANT OF POSIES.

ROSE TOURNEY BEAUTY'S EPITOME.

Thirty-second Floral Fete at Pasadena, a Flowing Stream of Sheer Loveliness, Opens to Vast Crowd Unknown Vistas of Enchantment.

The Tournament of Roses was a deluge of satisfaction. It descended upon Pasadena as the morning mists, lifting their shimmering shrouds, disclosed a mighty innundation washing away the walls of skepticism. The city was flooded at early dawn. From the foothills, from the valleys and from distant cities 200,000 lovers of things that are beautiful flocked to see Pasadena's annual festival of flowers. Over the boulevards, like mighty, black, wriggling serpents, thousands of automobiles wended their way. On the electric lines other tens of thousands of beauty-seekers jammed the hurrying cars. And some of the gathering host were pessimistic. They had seen the same thing many times before; they would see the same thing yesterday, they said. But there were no pessimists as the last section of the long pageant vanished around the last street corner.

It was Pasadena's greatest day. Thirty-one similar rose tournaments had rolled on before, fading in the mists of the past as each succeeding year brought a bigger and better pageant. A few may have been bigger, one may have been more spectacular, but no floral pageant more beautiful than yesterday's, or more nearly perfect in the vision of an artist has ever before threaded its way through the streets of Pasadena.

RIVER OF BLOSSOMS.

Slowly flowing, the floral pageant—a veritable river of perfumed blossoms—passed through the cheerful throngs of appreciative humanity, that lined the streets for miles and miles, as a generous sun smiled down upon them. It was a masterpiece of composition of color, not only, but colors that pleased and were restful to the eye. No shouts or rah-rah cries burst forth from the throngs that bordered the line of march. They only smiled and laughed and applauded.

They had waited for hours, most of them since dawn, but they were patient. Calmly they waited for they knew they would soon be repaid for their hours of patience. And when the head of a lone horseman pranced around the bend of Orange Grove avenue at Colorado street, they did not break through the lines and run pell-mell. It was the most orderly throng. By their numbers the police knew they constituted the largest crowd that had ever been in Pasadena—fully 100,000 more than had ever witnessed a tournament in the past.

Then the distant call of a bugle announced the start of the pageant. Far to the westward, on the corner facing from Orange Grove avenue, the river of wondrous colors came in sight, sweeping before it all boredom and skepticism.

TRIUMPHANT SMILES.

First came the Elks' Band, garbed in white, then twenty smiling girls bending to the weight of a huge American flag. Next, crowned with golden smiles confessive of the success of the efforts of the directors of the Tournament of Roses passed majestically by, nodding their thanks to those on the sidelines. Even Mayor Snyder's smile could not be obscured in the profusion of poinsettias that almost hid him from the view of the spectators. And, hiding beneath the famous two-quart hats that made them so conspicuous when the Pacific Fleet entered western waters, were discovered the notables of the Los Angeles Chamber of Commerce.

Then came the floral floats, gliding silently along, their decorations swishing on the pavement. They were loaded with pretty girls and chubby children, and they typified everything — industry, happiness, commerce, home life, pleasure, folklore and history. There was nothing shoddy about any of them. In the pageants of the past, which had often been smirched by commercializing for the sake of advertising certain products and industries, probably any of the floats in yesterday's tournament would have received a prize.

GIRLS AND BLOSSOMS.

More flowers, tons and tons of them, were used in the decorations yesterday than ever before. And the girls were pretty, if not prettier. It may have been the generosity of the elements that made it seem so; nevertheless, they looked more beautiful than in years past. Nor was the recent sacrifice of the nation forgotten. Sprinkled throughout the long line of beauty were veterans of the war, in the bands, on the floats; and these husky youths marched side by side with the aged patriarchs of the Civil War. Nor was the part of woman in the world war overlooked. There, on the Salvation Army float, an overseas lass, four gold service stripes on her sleeve and on her face the same priceless smile that cheered so many battle-wearied lads in the darker days, embraced the biggest doughnut the eyes of doughboys ever feasted upon.

The entry of the Los Angeles Chamber of Commerce typified industry—a replica, in flowers, of one of the city's harbor dredges. It was a message to the tens of thousands of visitors that Los Angeles holds the power to accomplish big tasks.

FROM VALLEY AND BEACH.

Practically all the community floats, the more gorgeous ones in size and beauty, conveyed some story of the accomplishments of Southern California cities. From Burbank came the message of opportunity in that thriving little city—an immense key to "Opportunity." From another valley city came the message of "Valley Happiness" that awaits the coming of those who wish to forsake the eastern icicles. "Valley Happiness" was portrayed by four laughing girls, swaying rythmically on floral tester-boards.

Of the beach cities, Redondo Beach presented the welcome of the sea—a huge airplane constructed of seaweed and piloted by four blushing aviatrices. Catalina Island told of its advantages for the sportsman, portrayed by a floral launch on a miniature ocean, with a group of jolly fishermen casting their flies for six mermaids, who dared to enter the streets of Pasadena while garbed only in the most abbreviated of bathing suits.

FROM THE SNOWS.

Not alone were the all-year-round summer charms of Southern California paraded before the admiring crowds. Down from the heights of the snow-bound San Bernardino Mountains came an honest-to-goodness bear, escorted by four mountain girls in khaki and snowshoes, who delighted themselves and the spectators by waging a real snowball battle all along the route.

Nor did the Women's Christian Temperance Union let slip the opportunity to "rub it in" that January 1 had arrived. On a lavish float stood a W.C.T.U. member bearing aloft the banner of "Victory."

The pageant would not have been complete had not the Civil War veterans been present. As in the years gone by, they again triumphed yesterday with their simple float, which passed along the line amidst a thunder of applause. Yet it was not the float that was cheered; it was rather the platoon of grizzled warriors of the '60s who stood, with bayonets fixed, atop a simple though neatly decorated car.

Pasadena's industrial float was heard long before it hove into view, for when it did glide over the horizon near Orange Grove avenue, it bore a vigorous youth who with distended muscles bared was pounding upon an anvil. "Pasadena Welcomes Industry" was the message its banner bore.

BANDS AND RIDERS.

The parade was not made up alone with Maurice Agnew as director; the Elks' band of Pasadena, with thirty-eight players and H. G. Simpson as leader; the Municipal band of Long Beach, arrayed in white and gold; Al Borah band, brilliantly arrayed in red and purple and blue and gold; the Tomassino band of Los Angeles; a combination Salvation Army band of fifty-six players; Pasadena High School Girls' band and Hopkins Saxophone band of Claremont.

DIRECTORS IN AUTOS.

The directors of the Tournament of Roses Association rode in two automobiles, which were covered with pink carnations. Arches arose from the corners of the cars, and from each standard there hung gracefully-embellished baskets of carnations and smilax.

BOARD OF SUPERVISORS.

The Board of County Supervisors rode in their float of poinsettias, mounted on pepper boughs. Golden acacia showed through the mass of red and green at intervals and afforded an attractive display.

MAYOR SNYDER.

The car in which Mayor and Mrs. Snyder rode had a background of snowy-white California cotton, against which were massed very effectively poinsettias. The lines of the car were trimmed in smilax and asparagus plumosus. A large American flag was festooned across the back of the car. Mayor Snyder carried with him a "top" hat, so as to be

(Continued on Sixth Page.)

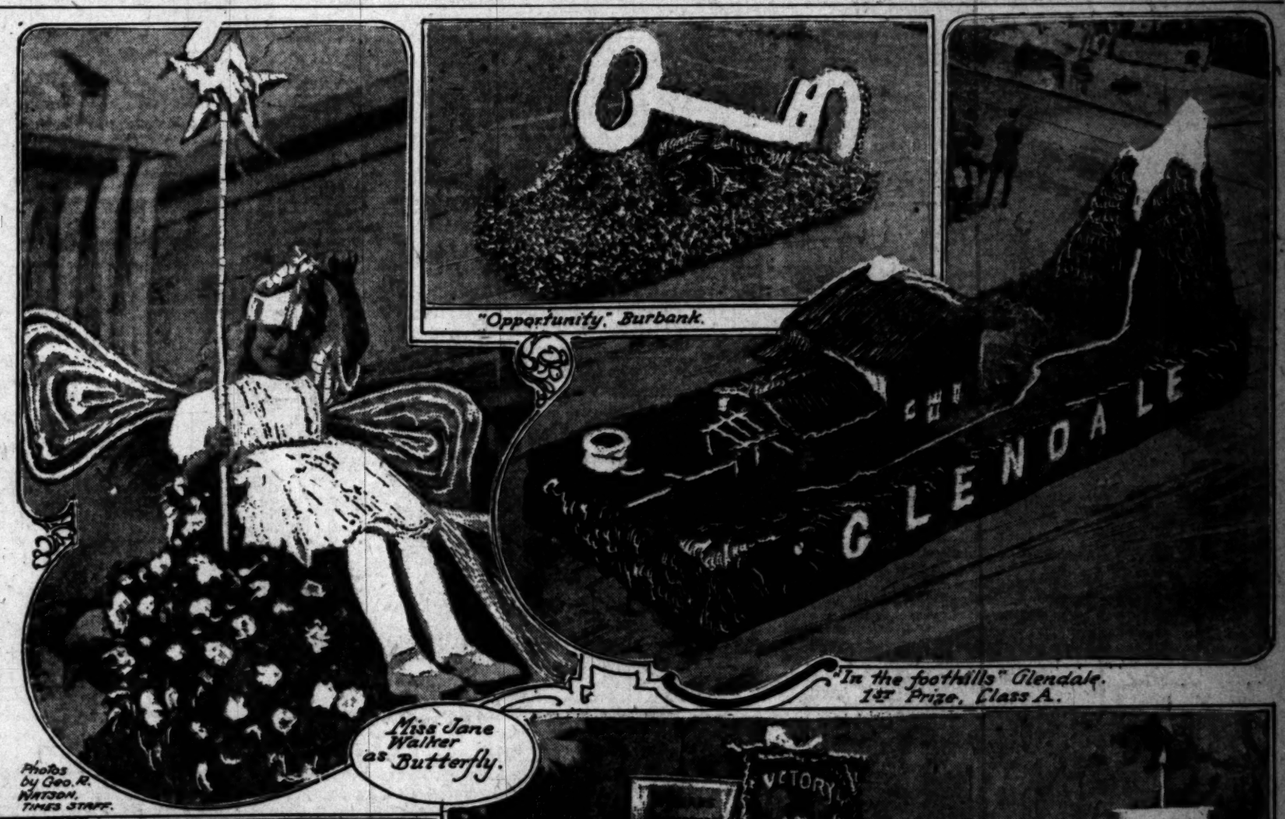

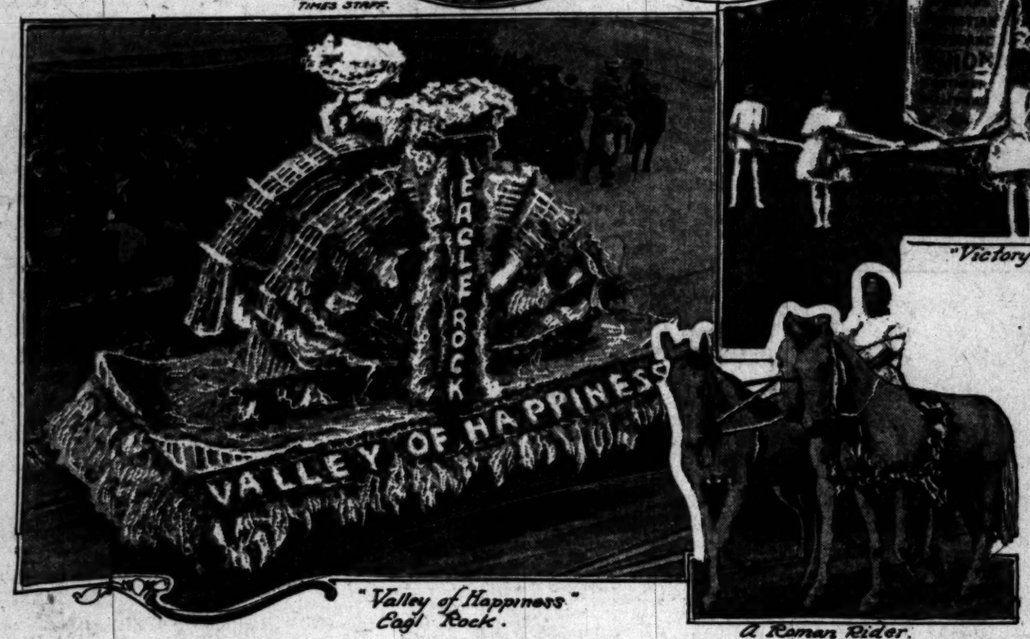

"Valley of Happiness" Eagl Rock.

"Victory" So. Cal. W.C.T.U. 1st Prize Class F.

A Roman Rider.

Striking Entries in the Tournament of Roses Parade at Pasadena Yesterday.

Our coats are obviously the coats that you'd associate with good dressers and the garments you would want for yourself.

Mullen & Stuart

Broadway at Sixth

HISTORY, SCIENCE AND ART REPLACE WAR THEMES.

Rose Tournament Pageant Surpasses All Past Efforts in Artistic Conception—Parade in Detail.

The tournament parade, moving yesterday over the historic route, South Orange Grove avenue and Colorado street, excelled all previous efforts in artistic conception. The color schemes comprised for the most part poinsettias, violets, carnations, pink, white and red roses, Scotch heather, pepper boughs and asparagus ferns. The designs this year were historic as well as typical of the present times, portraying art, science and education in sharp contrast to the warlike themes predominating in recent years.

Frank G. Hogan was the grand marshal. The parade moved with military exactness at 10:30 a.m. Mr. Hogan's assistant marshals were M. S. Pashigian, second division; S. B. Marston, third division; William Easterbrook, fourth division; Henry Thayer, fifth division; I. J. Waterman, sixth division.

Following is the parade in detail in the order in which it came:

MANY FINE BANDS.

Probably never before has the musical feature of the Tournament of Roses parade been so emphasized as it was yesterday. Bands of many pieces, brave in spick and span uniforms, played all along the way, amid loud applause. Among these bands were those of the Pacific Fruit Express, with twenty-eight instruments, and W. M. Buckley as director; the Pasadena High School band of forty-eight instruments,

(Continued on Sixth Page.)

DID POISONED WINE KILL WEALTHY PAIR?

AUTOPSY ON SINCLAIRS MAY CHANGE THEORY OF GAS BEING CAUSE.

A small bottle of port wine from which two glassfuls have been taken may change the police verdict that George B. Sinclair, 63 years of age, and his wife, Margaret F. Sinclair, 58 years, who were found dead yesterday morning beside the breakfast table in their homes at 1609 South Wilton place, died of carbon dioxide gas formed by a small gas heater in their closed kitchen and breakfast-room. The bottle of wine is held at Central Police Station and will be turned over to the city chemist for examination today. An autopsy and inquest have also been ordered by County Coroner Hartwell.

The wine, which was found by Police Detective Herman Cline on a sideboard near the breakfast table, may have been poisoned by accident or intent. Only analysis of the wine, and an autopsy can dispose of this theory, the police say.

Striking with deadly suddenness, carbon dioxide gas, formed by a small gas flame beneath a hot water heater some time Wednesday morning, is believed to have caused the death of George B. Sinclair and his wife, Margaret F. Sinclair, as they sat finishing a meal in the breakfast-room of their residence at 1609 South Wilton place. The two bodies were found at 11 a.m. yesterday by Mrs. Sinclair's brother-in-law, Melvil L. Severy of 431 South Berendo street, when he called with his son, Victor, to learn why Sinclair had failed to answer the telephone.

Severy broke open a rear door when no one answered the front-door bell. He discovered Sinclair's body beneath the table where the man had rolled from his chair when

(Continued on Tenth Page.)

Read What Mitzi Says About the

FRANK J. HART PIANO

Denver, Colo., Dec. 29, 1919.

FRANK J. HART,
Southern California Music Co., Los Angeles.
Gentlemen:

I shall greatly appreciate it if you will send to me at my hotel a Frank J. Hart Piano similar to the one I had two years ago when in Los Angeles.

The beautiful singing tone of the Frank J. Hart Piano was a delight to me then, and I marvel that you can bring a piano of its quality within the financial reach of all musical lovers.

Sincerely
(Signed) MITZI HAJOS.

We invite your inspection of the complete line—Grands, Uprights and Players. Easy terms if desired

"Los Angeles' One-Price Piano House"

FRANK J. HART
SOUTHERN CALIFORNIA MUSIC COMPANY
332-334 SOUTH BROADWAY, LOS ANGELES

Riverside —"Established 1880"— San Diego

The People and Their Troubles

MEN WE FORGET

COPYRIGHT 1919 BY THE EVENING TELEGRAM, N.Y. HERALD CO.

The Cad.

BY JANE DIXON.

We all know him—the cad.

Too bad it should be so, but the fact is every girl who has graduated from pigtails and pink hair ribbons does at one time or another come face to face with that most insufferable of all crawling creatures—the cad.

I always hope, for the sake of her woman's future, the girl may feel the lash of experience in cadism while she is very young, so that the welt it leaves across the fair face of her faith will be nothing more than a surface bruise.

If by some God-given decree all sarcastic cads could be made into one long chain gang and the gang started on a nonstop march in the direction of the tallest cliff overhanging the deepest ocean, at least one-half the woman's tears of the world would be wiped away.

Eliminate the cad and mother love is robbed of the sting of fear for the safety, the honor of its daughters.

Label the cad, brand him if need be, so that all women everywhere will recognize him for the social pestilence he really is.

The fruits of the brand will be fewer of those helpless little unknowns who populate our charitable orphanages.

There will be a falling off of pale, drawn faces and eyes dark with the shadow of sin.

The cool breast of the river will not pillow so many sodden souls.

The boundaries of the suicide plot will shrink.

There will be less sobbing, less pain, less parasitic pandering, less disillusion, degradation and dishonor.

Were it not for the cad the possibilities of the world for becoming a real bona-fide antechamber to paradise would increase a full hundred per cent.

Dr. Osler made a grave mistake. It is not age which unfits us for association with our fellow-men. It is behavior. The doctor should have passed the ether to the Ignoble Order of Cads first, thereby jotting himself down in history as the saviour of womankind.

"But what," asks the neophyte, "what is it constitutes a cad? How may we know him? He may be near us even now, unsuspected."

Yes, it is true; he may be. But not for long.

The cad can no more conceal his cloven hoof than the rattler can conceal his lance or the woman of the streets her hideous trade beneath a cloak of carmine.

You will know the cad, curious maid, too often to your sorrow.

It is impossible to offer any hard and fast rules for searching him out. He is of such infinite variety. He is as versatile as sin, as conscienceless as crime. He is in the cabin of the cobbler and in the palace of the kings, in the money mart, in the pleasure haunt, in the circle of the church and in the circle of the fireside.

He is here, there and everywhere—is the cad.

I am at a loss to know just when he reaches the depths of his dishonor, this creature of fire despicability. Such a decision must be of necessity based on personal experience or close and careful observation. Every girl believes her particular cad is the worst, and every girl is right.

Here is one example of the cad elbowing for first mention on the roll of dishonor.

A certain man set out to win the love of a girl. He succeeded. The girl broke her engagement with a boy she had known "back home." She did not want to love the cad. She fought against it, but in the end his persistence won.

And having won his objective the cad started in to make the life of the girl one long vale of tears. He lied and cheated and flouted. He made a fair promise today and broke it tomorrow. The girl went on loving, because she had made her mistake in the face of opposition and she hated to hear the "I told you so" chorus chant its familiar dirge.

At last the affairs of the cad and his victim reached a definite crisis.

"This is your big chance," said the cad. "Prove to me that you really love me."

Her big chance!

Of course the girl took that chance, for she was very much in love and she did so hate to lose in the greatest game on earth. And of course she lost. It was inevitable she should, with the cad dealing the cards.

The man took advantage of the girl's trust, of her love, to smash the conventions, to hopelessly compromise her. He abused the hospitality of her home. He belittled and besmirched her with certain of his friends, maintaining the while the mask of decency and devotion among certain others.

In the end, ruming true to form, he walked out, coolly leaving the girl to face the storm of public disapproval.

"What!" you exclaim. "He didn't have to pay? He got away scot free?"

Yes, scot free—for the present. You see, the cad is conscienceless. He can embrace one woman with his left arm while he is striking another with his right.

The girl?

Why the girl has gloriously recovered. Her only offense aginst the moral law was in loving too well, so time has effected for her a complete cure.

"No, I don't hate him," she says when the past bobs up, which is seldom enough. Hate is for the strong. I only despise him. I have the same contempt for him a soldier has for a coottie."

"But don't you feel like doing something to get even, to balance the score?" insist interested friends.

"Mercy, no," answers the girl, and there is a smile of peculiar twist that goes with the words. "I am leaving that to Fate. It may take time, but I have never yet heard of a debtor who escaped."

The girl is wise with the wisdom of suffering. She knows the eternal balance can deal out recompense beyond her dreams of suitable payment.

The note indorsed with forged promises and broken faith will fall due some day in the future—and the cad will pay.

Do not imagine the man who tricks and deceives another girl will be on the level with you. It is impossible to be a traitor and an honest citizen under the same flag.

Cadism is ingrained. It is a part of the human make-up, like blue eyes or bow legs.

A cad counts toward the happiness of a woman only to the extent that she is willing and able to forget him.

QUESTIONS ANSWERED

Q.: Which State in the Union has the largest colored population?

E. S.

A.: The estimated census for 1916 showed that Georgia, with 1,368,770 negro inhabitants had the largest colored population. Mississippi ranked second and Alabama third. The total colored population of the United States at that time was 10,796,769.

Q.: What was the name of the first club to play baseball in the United States?

T. Y. D.

A.: The Knickerbocker Club, organized in 1845, was the first club to play that game, which has since developed into baseball. The club was in existence for nearly thirty years.

Q.: What State has the greatest electric railroad mileage?

S. F. G.

A.: New York has 5527 miles of electric railroads, while Pennsylvania is second with 4579. Ohio ranks third with 4280 miles.

Q.: How is the party game, "Truth," played?

L. E.

A.: In this game each guest has the right to ask the other guests a question which must be answered truthfully. Naturally, the questions are not always answered truthfully, but the mere questions themselves cause a great deal of merriment among the guests.

Q.: What is the length and other dimensions of the Panama Canal?

G. I. T.

A.: The Panama Canal from deep water to deep water is 50.5 miles long. The maximum width of the bottom is 1000 feet; minimum, 300 feet. The greatest depth is 45 feet, while the minimum depth is 41 feet.

$500 Scholarship for Young Men
Who want to go to college. Examinations in your own school. The Popular Science Monthly. All news stands.

GASOLINE ALLEY—A FEW DETAILS OVERLOOKED

LETTERS TO "THE TIMES."

Wants a Vote on It.

LOS ANGELES, Dec. 31.—[To the Editor of The Times:] This morning I noted with pleasure your article regarding the drastic prohibition laws actually in effect in our beloved Country of the Free.

Just as you said, the prohibition element promised that when prohibition would go into effect that there would be no more drunkeness, no more crimes committed, no more suffering, no more family troubles, that half of the police force would be discharged, no more violence of any kind, jails hardly would be necessary, taxes would be reduced to hardly nothing, etc. Now, according to your publication; since prohibition went into effect more crimes have been committed, more divorcec have been filed and granted, more police are needed, more automobile accidents occuring every day, more people becoming addicts to the drug and dope habit every day, the necessity to build an additional jail, and in a word, drastic prohibition according reports, instead of being a benefit is bringing detriment and misery to the community and in my opinion the said editorial is one of the best articles that I have read in any paper for a long time.

As an American citizen and in my opinion and as best as I can judge, prohibition will take away the personal liberty. For instance we take China, India and Turkey; the three together represent about one-half of the world and for centuries have been deprived of the use of any alcoholic beverage. Tell me what kind of morality has been conducted? What progress have they made? What industrial or commercial enterprises have they successfully handled? The backwardness of all these nations is attributed to the oppression and privations to which these peoples have been subjected.

G. PIUMA.

Film Propaganda.

LOS ANGELES, Dec. 31.—[To the Editor of The Times:] Formerly all moving-picture films were vouched for, in the prologue, as having been approved by the "National Board of Censorship. It is assumed that the "censors" are still on the job and either wish the public to forget that some of the trashy films were ever passed on by said "board," or possibly may wish to pass doubtful films, withholding approval so that, in case of severe criticism, they may be able to prove an alibi.

Being very fond of clean, educative or laugh-provoking pictures, I might be called a film chaser, but must say that the predominating idea of producing so much of the exceptional, sad and painfully cruel phases of human, or rather inhuman nature, makes it a sort of wild goose chase most of the time.

A favorite theme is to show capitalists and corporations as the source of all evil and misery to the people, as scheming enemies of their employees, to show as the only laborers and producers by their labor, to be those whose labor soils their hands and clothes at so much per day of as few hours as possible, while others, capitalists and stockholders, as employers are laboring often fourteen to twenty hours per day to make the concern go and to meet the payroll.

The government has been burning up much poisonous propaganda but the censors have passed many equally poisonous films which reach more people in a month than all the burned stuff would ever reach.

"A million-dollar film" by the queen of filmdom is now sweeping over the country like a prairie fire and the whole theme from start to finish is a capitalist and five corporations vs. an employee, delineating conditions and "tuation absolutely unnatural and impossible Even if based on facts, it would only be one case in a 100,000,000.

It is preposterous to assume that men on salary for a corporation will lie and steal for it, but there are men, "tolerably honest," who believe it is right to steal from a corporation, especially from railroads.

ERNEST C. JOHNSON.

Says They're Vandals.

LOS ANGELES, Dec. 31.—[To the Editor of The Times:] This year, as usual, the friends of our landscapes are uselessly protesting against the acts of certain vandals in our midst who deliberately and at leisure destroy the shrubbery of our canyons and hillsides for the sake of carrying away a few sprigs of berries.

Not all of these undesirables are irresponsible and illiterate. Some are ex-students and graduates of some of our advanced educational institutions, where they have been thought or permitted to absorb their vandalic principles. It has been a part of their secondary education to climb up our mountain sides and uproot given places uproot, destroy or remove every speck of vegetation that is in a certain area, forming a living letter, the initial of their respective alma mater.

Visible for miles away, these letters, in a class with certain forms of advertising, pickle and other brands, are a disgrace to our communities. It is bad enough to have fire breaks—a necessity at times created by carelessness with fire, without further indulging in and sanctioning these fancy and useless scars.

With such acquired principles and practice of wholesale destruction it might be said that one is "born rusty" to be content with merely mutilating a few shrubs, or carving the trunk of a tree or boulder rock, and that the public is at fault when protesting against these diminutive rehearsals of "colossal stunts."

AURELE VERMEIL.

FOR FRESNO SESSION.

There will be a special session of the U. S. District Court at Fresno beginning next Monday, and continuing over the most of the week. Judge Beldsoe will preside. The calendar comprises several thousand of the Harrison narcotic law.

He Hit the World's Collar

Wolfe clinched over six million in his thrilling story in Popular Science Monthly. All news stands.

NATIONAL ADORNS INVITES people into Citizens Bank Bldg.

BALLADE OF CHANGING STYLES

BY HELEN ROWLAND.

Bodices high, and bodices low;
"Skirts will be frilly—skirts will be straight!"
You purchase your hat, by the noonday glow,
And, by night, you are "twenty minutes late!"
Fashion, you tyrant, importunate!
Your whimsies are driving me wild—insane!
Horrors! I'm almost out of date!
Presto! The styles have changed, again!

My! How the variants come and go—
Daring—modest—elaborate!
Fortunes, like leaves, to the winds we throw.
Woman MUST have her hook and bait!
Husbands? Oh, they will capitulate!
What are the frowns and the wails of men?
Wheedle, and coax, and prevaricate—
Heavens! The styles have changed, again!

Torment and torture we surely know!
Meekly we bow to each trick of fate,
Chiffons to wear in the winds and snow,
Furs, when the temperature's ninety-eight!
Freeze us, or squeeze us, or suffocate—
What do WE care for the cost or pain?
Pause we a moment to arbitrate—
Presto! The styles have changed, again!

L'ENVOI.

Goddess of fashion, insatiate!
Ever, we race to this mad refrain!
But just as we think we have CAUGHT you—wait!
Presto! The styles have changed, again!

SOCIETY.

BY VIRGINIA WOODS.

Mrs. Connell.

Mrs. Michael J. Connell is to be hostess today at a luncheon in compliment to Mrs. Sylvian Noack, wife of one of the first chairmen of the Philharmonic Orchestra.

After luncheon she will assemble her guests in her loge at Clune's auditorium for the Philharmonic concert.

In the company are Mmes. E. L. Doheny, Robert Irwin Rogers, Leona Montgomery, Eugene O. McLaughlin, Howard Huntington, Cecil B. Mille, Daniel Murphy, Harold Rhoades, Albert L. Cheney, Godfrey Walterhoff, Jr., Williams May Garland and Miss Marjorie Welch. The table will be centered with American beauty roses.

The Beamish Reception.

Mr. and Mrs. William Maitland Beamish of 1514 South Gramercy place were hosts at a New Year's reception yesterday. Her rooms were done in Christmas greens and bowls of marigolds. The table was covered with a Dutch silver basket filled with yellow daisies and cornflowers. Mrs. Beamish used lamplight and many white candles with white paper shades. Two hundred guests were present.

Among those assisting were Mmes. Hal Francis Murphy, Charles Beamish, Edmund de Moulin, William James Chick, Hugh Birdwall, Miss Pearl Thornton, Miss Margaret Mathews, Mrs. D. C. Bergin and Mrs. Edward Young.

New Year's Wedding.

Immanuel Presbyterian Church was the scene New Year's morning of the wedding of Miss Carmen Shinn, daughter of Mr. and Mrs. Albert E. Shinn, and Charles Evans Morton, son of Dr. and Mrs. Robert J. Morton, of Pasadena. The church was attractively decorated with holly greens, pink and white roses. The service was read by Dr. Herbert Smith.

The bride was attired in a tailored suit of asphyr blue broadcloth and carried white Killarney roses. Miss Marion Morton, a sister of the groom, was maid of honor. Mrs. John Shinn and Mrs. Robert Morton were the matrons. They carried bouquets of Cecile Brunner roses. The groom was attended by his brother, Mr. Robert Morton as best man, the ushers were Mr. Robin Shinn, the bride's brother, and Mr. Walter Eleratch. The young couple left for a motor trip through Southern California, after which they will be at home in San Fernando.

One Way to A Sugar Sh
Choose foods that ar sweet.
For instance, for y eat
Grape-
This blend of w malted barley sweetening, for it grain sugar, not making, but self by twenty hours
Sweet and nutlik An economica At grocer
Made by POSTUM CER BATTLE CREEK

AutoMatic Washers

Saves Labor and Expense

In seven minutes' time the Automatic Electric Washer washes beautifully a tubful of clothes—anything from the most delicate laces to the heaviest woolen blankets—without injury. There's no hand rubbing. Costs only 1½ cents an hour to operate.

The *Automatic* is the original power-driven "Dolly" type washer. It is economical, simple and dependable.

By eliminating all "extras" and unnecessary parts, the manufacturers are able to sell the *Automatic* at the lowest possible price.

Two hand levers control every operation. Has reversible, swinging wringer with start, stop and reverse control. Washes and wrings separately or both at the same time.

An *Automatic* will last many years. It's fully guaranteed.

A comparison with all other washers will convince you.

A. A. WILSON,
612 So. Spring St.
Los Angeles
California and Arizona Representative

Get a tube to-day
PYO-REM
Dental Cream 25¢

MILK AND CREAM
SATISFACTION GUARANTEED
We deliver to all sections of the city and Hollywood. We have our own dairy farm at Hobart Station. Your patronage will be appreciated. Phone us for service.
Burr Creamery, 798 Towne Avenue
LOS ANGELES
Main 893
Home 507181
Phones

HAS FRACTURED SKULL.

Long Beach Lad in Serious Condition—Arrest Auto Driver.

[EXCLUSIVE DISPATCH.]

LONG BEACH, Jan. 1.—Herford Berry, 20 years old, of Atlantic avenue and Wardlow road, lies in the Seaside Hospital tonight in a critical condition, suffering from a fractured skull, as a result of an automobile accident on Bixby hill.

Berry was riding a motorcycle, and stopped by the roadside to repair a puncture when he was struck by an automobile, said to have been driven by F. H. Hackett, of 328 West Twenty-second street, Los Angeles.

Hackett says he did not realize he had hit anyone and continued on his way. He was overtaken by one of Berry's companions and taken to the Long Beach City Jail, where he was placed under arrest, charged with a felony for failing to stop. Later he was released on $1500 bail. Berry graduated from Long Beach High School with the class of 1916.

FOR BORDER CROSSING.

Assign Immigration Inspectors to International Rail Line.

To handle passports for patrons of the San Diego and Arizona Railroad, which crosses the Mexican border at four points, four officers of the immigration service have been assigned to duty at and near San Diego.

The four border crossings are between San Diego and Yuma, and are for but short distances. Inspector Burnett also announced that two inspectors have been ordered to Calexico to aid in preventing the smuggling of Chinese and Japanese across the border.

ALL TURN TRAPPER.

Entire Community Devotes Time to the Fur Business.

[LOCAL CORRESPONDENCE.]

VICTORVILLE, Jan. 1.—The high price of furs, together with the generous bounties offered by the State for predatory animals has led to a revival of trapping in this district. At every gathering where the masculine element predominates trapping has become the chief subject for interest. There are more than 1000 traps, it is estimated, within a radius of twenty miles of Victorville, and probably fifty persons who spend part of their time in going over their trap lines.

Inquiries at the postoffice and express office indicate that the shipments of mountain cat, lynx, coyotes, civet, fox, badger and swift skins, from here to St. Louis and Kansas City fur houses can be conservatively estimated at $100 per week. One rancher stated yesterday that his fourteen-year-old son during the last year had supplied himself with clothing by the aid of his trap line.

Live Long.

Invest in annuities. You will live longer with an income guaranteed for life; relieves all worry. $1000 invested by male age 60, produces $95.75 per year; at age 65, $115.21; at age 70, $138.60. Annuities also issued to women. For rates at your own age write or phone I. J. Muma, Manager Agents' Life Insurance Company, fourth floor Merchants National Bank Bldg. Main 905.

SEND IT TO THE FOLKS BACK EAST

THE ANNUAL
MIDWINTER NUMBER
—:—OF—:—
THE LOS ANGELES TIMES
OUT JANUARY 1ST, 1920

The Times MIDWINTER NUMBER is recognized as the one method through which people interested may become acquainted with Sunny Southern California.

Every subject pertaining to the Southland of California and the big developing Southwest in its entirety is intelligently and constructively portrayed by brilliant writers and amply embellished with illustrations in black and white, rotogravure and colors.

The LOS ANGELES TIMES' ANNUAL MIDWINTER NUMBER is composed of seven 32-page sections, each section containing a three-color cover. Every engraving stands out clearly, each page well embellished with art work, consistent with the subject matter handled. The colors scheme departing from the conventional the Midwinter Number appears in an entirely new dress.

As usual every angle of development such as industry, agriculture, horticulture, manufacturing, commerce and the wonderful trade openings made possible by the great Harbor of Los Angeles is fully discussed.

Send the MIDWINTER NUMBER to the folks back East; let them know everything they should know about wonderful Southern California. ORDER NOW.

	NAME	Street and Number	TOWN OR CITY	STATE
1				
2				
3				
4				
5				

Persons desiring to mail copies of the Midwinter Number may fill in addresses above and handle as follows:
Send in check to The Times-Mirror Company with the list, according to the rates below; or
Give the list to any regular Times' agent, with instructions to collect with your regular subscription account, in which case the patron must give his name and address below.
RATES: The Midwinter Number will be sent any place in United States, Canada or Mexico for 25 cents per copy. Foreign points, 35 cents. Postage included in each case.
THE TIMES-MIRROR COMPANY: Charge the above to my subscription account.

Subscriber's Name
Address City
Agent's Name City

"WHEN I HEAR THAT BANJO TUNE"
THE POPULAR SONG WITH THE UKULELE ARRANGEMENT
15¢ ASK TO HEAR IT 15¢

Girls! Girls!! Save Your Hair With Cuticura
Soap and Ointment by other Druggists and Dealers. Sample Free of Cuticura, Dept. F, Malden, Mass.

J. W. REED
Angelus Art Co Inc.
Pictures from All Parts of the World
See Us First
Phone 15810. 201 S. Hill

Half Price
For Clearance reasons and in preparation for the new spring garments to arrive, we announce the following reductions:
Moire Dresses Value up to
Tricotine Dresses Value up to
Velour Dresses Value up to
Satin Dresses Value up to
All fine blouses at less than Half P
All Silk Underwear at
Betty S
SEVENTH AT GRAND EIGHTH FLOOR—BACK
SAMPLE
BARNES MU
231-233 South
WOULD YOU LET THE B MAKE LOVE TO YOUR

CHANGING STYLES.

...LEN ROWLAND.

...odices low;
...frilly—skirts will be straight!"
...hat, by the noonday glow,
...you are "twenty minutes late!"
...ant, importunate!
...riving me wild—insane!
...most out of date!
...have changed, again!

...ats come and go—
...—elaborate!
...to the winds we throw.
...serve her hook and bait!
...they will capitulate!
...e and the wails of men?
...ness, and prevaricate—
...e have changed, again!

...we surely know!
...to each trick of fate,
...the winds and snow,
...temperature's ninety-eight!
...ecause us, or suffocate—
...or the cost or pain?
...ment to arbitrate—
...have changed, again!

L'ENVOI.

...finestiste!
...e this mad refrain!
...nk we have CAUGHT you—wait!
...yles have changed, again!

...of the ...fully ...rather ...sort of ...e time. ...of cap... ...e the ...to the ...of their ...only la... ...labor. ...their ...of par... ...ecific ...stock- ...aboring ...rs per ...and to ...here- ...agnosis ...many ...ranch ...all the ...by the ...creeping ...prairie ...Bronx ...and five ...de- ...tion ab... ...old only ...e that ...ion will ...ers are ...corpora...

...TION.

(To the ...ig year; ...ir land- ...attention ...vandals ...only and ...bery of ...for the

...CK EAST

...BER

...S TIMES

...ch people interested may become ac... ...outhwest in its entirety is intelligent... ...tions in black and white, rotogravure ...

...of seven 32-page sections, each sec... ...ell embellished with art work, consist... ...ecial the Midwinter Number appears ...

...manufacturing, commerce and the ...y discussed. ...ing they should know about wonder...

...VN OR CITY	STATE

...above and handle as follows: ...tes below; or ...egular subscription account, in which ...

...da or Mexico for 25 cents per copy. ...unt.

...ls!! ...Hair ...ura

J. W. REED J. R. ...

Angelus Art Comp... Inc.

Pictures from All Parts of the W... See Us First.

Phone 15810. 801 S. HILL ST...

SOCIETY.

...BY VIRGINIA WOODS.

...Connell.

...Michael J. Connell is to be ...today at a luncheon in com... ...to Mrs. Sylvian Noack, wife ...of the first chairmen of the ...monic Orchestra.

...luncheon she will assembled ...guests in her lodge at Clune's ...orium for the Philharmonic ...

...company are Mmes. E. L. ...Robert Irwin Rogers, Leona ...tgomery, Eugene O. Mc... ...Howard Huntington, Cecil ...Daniel Murphy, Harold B. ...Albert L. Cheney, Godfrey ...Jr., William May Gar... ...Miss Marjorie Welch. The ...will be centered with American ...roses.

...Reception.

...and Mrs. William Maitland ...of 1814 South Gramercy ...were hosts at a New Year's ...yesterday. Her rooms ...done in Christmas greens and ...of marigolds. The table was ...with a Dutch silver basket ...with yellow daisies and corn... ...Mrs. Beamish used lamp... ...and many white candles with ...paper shades. Two hundred ...were present.

...those assisting were Mmes. ...Francis Murphy, Charles ...Edmund de Moulin, Wil... ...Chick, Hugh Birdwall, ...Pearl Thornton, Miss Margaret ...Mrs. D. C. Bergin and ...Edward Young.

...ller's Wedding.

...Presbyterian Church ...scene New Year's morning ...wedding of Miss Carmen ...daughter of Mr. and Mrs. ...S. Shinn, and Charles Evans ...son of Dr. and Mrs. Robert ..., of Pasadena. The church ...effectively decorated with holi... ..., pink and white roses. ...service was read by Dr. Herbert ...Bell.

...bride was attired in a tailored ...of navy blue broadcloth and ...and white Killarney roses. Miss ...Morton, a sister of the ..., was maid of honor, Mrs. ...Shinn and Mrs. Robert Mor... ...were the matrons. They carried ...bouquets of Cecile Brunner roses. ...the groom was attended by his ...Mr. Robert Morton as best ..., the ushers were Mr. Robin ..., the bride's brother, and Mr. ...Eisrich. The young couple ...on a motor trip through South... ...California, after which they ...will be at home in San Fernando, ...where Mr. Morton is superintendent of the Ryan Fruit Company ranch.

By Mrs. Detwiler.

Mrs. A. K. Detwiler of 681 South Berendo street entertained with a New Year's dinner for twelve at Hotel Virginia, Long Beach. Her guests were mostly visitors from the East, including Mr. and Mrs. Walter Brown of Minneapolis, Mr. and Mrs. John Reith of Sacramento; Mr. and Mrs. Davis Shoop of Wanseon, O.; Mr. and Mrs. W. H. Eager and son, of Toledo, O.; and Mrs. J. P. N. Petterson of Merced, Cal.

Mr. Detwiler and W. R. Kellog, of Battle Creek, Mich., are on a six months' trip through China, Japan and India.

Mrs. Ezra Rust.

Word has just been received from Mrs. Ezra Rust of Ann Arbor, Mich., that she expects to dispose of most of her properties in the East and return to Los Angeles in the spring to make Los Angeles her permanent home. For years she and the late Mr. Rust, multimillionaire steel magnate, of Saginaw and Ann Arbor, who passed away here some two years ago, have been spending part of each year in Los Angeles.

Mrs. Rust, with her son and daughter, passed a short time here last fall, and numerous social functions were given in her honor. They are spending the holidays at Palm Beach.

By Mrs. Beckwith.

Mrs. Herbert Beckwith of Pasadena, entertained yesterday with a party at the Harvard football game in honor of Miss Dorothy Cooke, daughter of Dr. and Mrs. A. B. Cooke, of Los Angeles, who is home from Mills College for the holidays. After the game Mrs. Beckwith gave a buffet supper for the party at her home on Grande avenue.

At Home.

Lieut. and Mrs. Leland Dotson Webb, who have recently returned from San Francisco, are now in their new home on Victoria drive. One of the charming affairs of the holiday season was the at home given by the Webbs in their pretty chalet, to a number of friends. Mrs. Webb was assisted in receiving by her mother, Mrs. Virginia Marshall Clopton. Guests included Capt. and Mrs. Chauncey Shackford, Commander Bemis of the submarine base, San pedro, Messrs. and Mmes. Eugene L. Spearman, Berry Page, Homer Boyd, Stephen L. Wiley, Mmes. W. J. Brodrick, Samuel Brown Thomas, M. Taylor, J. Cook, Misses Florence Marsh, Harvy Wallis, Lucy Brodrick, Eloise Bogdage, Anita Brodrick, Catherine Fess, Messrs Eugene C. Brodrick, Ellis Taylor and Lieuts. Rocks, Mattison, Rodgers, Bungera, of the submarine base.

By Mrs. Eaton.

Mrs Hubert L. Eaton, of 112 Gramercy place, was hostess at a large reception at her home New Year's Day. The house was beautifully decorated with potted plants, palms and pink roses. Music was a feature of the entertainment.

Personals.

William C. Foley, of Chicago, is one of the recent arrivals in Southern California for the winter. Mr. Foley stayed at the Hotel Alexandria over the Harvard game and from there plans to go to the Stratford Inn at Del Mar for a month.

From Del Mar he will motor to San Francisco to visit his sister, Mrs. Joseph H. Carrigan and the Joseph Hookers. Mr. Foley is a member of the Chicago Board of Trade.

Mrs. Ezra Rust,
Who has come here from Ann Harbor, Mich., to make her home.

ON EXTORTION CHARGE.

Man Arrested Here Must Face Liquor Accusations in North.

Joseph S. Williams, a former taxi-driver at Aberdeen, Wash., was taken into custody, yesterday, by Special Agent Connell, of the Department of Justice, charged with being a fugitive from justice. He is under indictment, with James J. Reed, formerly a deputy internal revenue colelctod, charged with conspiracy in extorting money from violators of the liquor laws.

Reed was arrested and on his plea of guilty was sentenced to five years in the Federal penitentiary at McNeil Island, with a fine of $1600. Williams left the scene of his asserted crime. He was picked up by Agent Connell on South Main street.

UNDER THE MANN ACT.

Two are Accused of Deserting Families in Westward Flight.

James A. Hickman and Mrs. W. C. Green, of St. Petersburg, Fla., were arrested, yesterday, by Special Agent Connell, of the Department of Justice, and lodged in the County Jail. They are wanted in Florida on charges of violating the Mann white slave law.

It is asserted that Hickman has a wife and six children in St. Petersburg, who were deserted by the husband and father, and that Mrs. Green left a husband and a son by a former husband. Both of the defendants will be arraigned before U. S. Commissioner Long this morning.

HOLD SERVICES FOR BROKER, LONG HERE.

Funeral services for B. A. Stockard, 2214 Eighth avenue, who died at his home, Monday, were conducted day before yesterday. Burial was in Hollywood Cemetery.

Mr. Stockard was well known in Los Angeles. For more than seventeen years a resident of the city, he was in the merchandise brokerage business up to the very end. He was born in Mississippi in 1859.

Mr. Stockard leaves a widow, Mrs. B. A. Stockard, and three daughters, Mrs. Glover Garland, of Altadena; Mrs. Sam Barry, 2271 West Twenty-third street, and Miss Margaret Stockard, who lives with her mother at the Stockard home.

FIRST MARRIAGE LICENSES.

Capt. Leland C. McAuley, of Indio, Tex., and Miss Clair P. Morris, 3437 Fifth avenue, Los Angeles were the first persons to secure a marriage license in this city in 1920. R. S. "Cupid" Sparks issued them license No. 1, yesterday, after which the young couple were married and started at once on a honeymoon trip to Texas, where the captain is stationed. Capt. McAuley and his wife have been sweethearts since childhood. They are both natives of this city.

The second marriage license was given to Arthur A. King, a merchant of Louisville and Miss Henrietta A. Roth, 5463 Fourth avenue, who left for Louisville after their union.

Both of the young couples were in a hurry and both were married between trains. Capt. McAuley arrived here yesterday morning and left last night. Mr. King arrived sometime yesterday and meeting his bride downtown, they hurried to the license clerk, obtained the necessary papers, then rushed to the home of a rabbi and were soon off on their trip half way across the continent.

Marriage licenses start with number one, each year, Mr. Sparks said. He said the last license issued by him during 1919 was number 9551, which represents the number of couples who applied to the marriage bureau during the year just closed.

MEDIATOR SEES PEACE AHEAD.

Says Both Capital and Labor Show Desire to Iron Out Differences.

Industrial peace in 1920 was predicted yesterday by Capt. Charles T. Connell, Federal labor mediator, in a statement issued here.

He pointed to the fact that last year at this time, there was much more industrial unrest than at present, and declared that both capital and labor are more inclined to cooperate in mediating disputes.

MEANS LITTLE CHANGE.

Paul Shoup to Retain Former Positions in Espee Reorganization.

Paul Shoup, who has been vice-president and acting head of the Southern Pacific during the past two years, is to retain the former position and the others he held in pre-war days, when William Sproule resumes his former duties as head of the Southern Pacific, was the word received here, yesterday, from the north. Mr. Sproule was district director for the Railroad Administration up to a few days ago.

It is common talk among local railroad men that Mr. Shoup is to remain in the position of vice-president with the Southern Pacific, at the same time continuing as president of the Pacific Electric, the Visalia Electric, and the other four electric lines of the Southern Pacific, as well as of the Associated Oil Company.

FOR CITY TREASURER.

Confirmation of the Mayor's reappointment of Ned T. Powell as City Treasurer was recommended by the Finance Committee of the City Council at its meeting Wednesday. Action on this subject by the council will be taken Monday morning.

ENOUGH WHISKY TO GO 'ROUND.

Many Thousand Gallons are Stored Here; Find Export Taxes are High.

There is still considerable whisky in Los Angeles—enough to go around for the thirsty—according to the estimate of internal revenue officers, who say there are 90,000 gallons in bond at the government warehouse and 200,000 gallons on which tax has been paid.

Efforts lately to take some of this out of bond to ship across the border to Mexico and to Central America, were somewhat discouraged by the discovery that the import tax of these countries, makes exportation from this country unprofitable.

FIVE LOTS OWNED BY CITY WILL BE SOLD.

The City Council will soon advertise for sale five parcels of land held by the fire department which were originally acquired for firehouse sites, but are not now needed because of the general change to motor-driven equipment, thus permitting one firehouse to serve a much larger area than formerly.

The Finance Committee of the Council will make an inspection trip of these properties next Wednesday and will set a valuation on each parcel.

Safe Milk
For Infants & Invalids
No Cooking

A Nutritious Diet for All Ages
Quick Lunch at Home or Office
Avoid Imitations and Substitutes

One Way to Beat A Sugar Shortage

Choose foods that are naturally sweet.
For instance, for your cereal, eat

Grape-Nuts

This blend of wheat and malted barley needs no sweetening, for it is rich in grain sugar, not added in making, but self developed by twenty hours baking.

Sweet and nutlike in flavor
An economical food
At grocers

Made by POSTUM CEREAL COMPANY
BATTLE CREEK, MICH.

85

Half Price Sale

For Clearance reasons and in order to be ready for the new spring garments already beginning to arrive, we announce the following radical reductions:

Moire Dresses	Values up to $42	$19.00
Tricotine Dresses	Values up to $60	$29.50
Velour Dresses	Values up to $55	$28.00
Satin Dresses	Values up to $75	$39.00

All fine blouses at Half and less than Half Price

All Silk Underwear at Half Price

Betty Sloan
EIGHTH FLOOR—BRACK SHOPS
SAMPLE SHOP
EIGHTH AT GRAND
PHONE 64515

BARNES MUSICCO.
231-233 South Broadway

WOULD YOU LET THE BELOVED CHEATER MAKE LOVE TO YOUR SWEETHEART?

Beginning Today and Continuing until January 31st

H. Liebes & Co
FURS

Beginning Today and Continuing until January 31st

at the Unique, 725 South Broadway

56th Annual Fur Sale

THE H. Liebes & Co. Annual Fur Sale has become an institution—an event with an unbroken record of 56 years. *This sale, as usual, offers all of our stock and only our stock*—every fur of the H. Liebes high standard of beauty, quality and workmanship.

Raw fur prices and manufacturing costs continue to advance. *We could not duplicate a single fur in our stock to sell at its present price, despite which we offer in this sale the lowest prices of the entire winter season.*

If you are going to own a new fur within the next 12 months, buy it at this sale, the *best opportunity that will come during the entire year of 1920.*

Entire Stock of Made-up Furs
20% to 40% OFF
the Regular Marked Prices

Note These Exceptionally Low Sale Prices

$595.00	Dolman Coatee of Hudson Seal	$351.00	$650.00 Dolman Coatee of Hudson Seal and Beaver	$390.00	$155.00 Mink Scarfs $ 93.00
$625.00	Mole Coat	$375.00	$340.00 Mink Scarf	$204.00	$ 55.00 Dove Grey Wolf Scarf $ 33.00
$475.00	Hudson Seal Cape	$285.00			$ 52.50 Blended Jap Mink Scarf $ 31.50
$675.00	Taupe Nutria Coat, Skunk trimmed	$405.00	$220.00 Mink Scarf	$132.00	$ 90.00 Black Pony Coat $ 45.00
			$175.00 Cross Fox Scarf	$105.00	

NOTE: "Hudson Seal," where used above, is the trade name for Seal-dyed Muskrat.

A Few Instances of the Furs on Sale

FOX SCARFS

Taupe Fox Scarfs — Regular prices $22.50 to $175.00; Sale prices $18.00 to $140.00

Kamchatka Fox Scarfs — Regular prices $30.00 to $135.00; Sale prices $24.00 to $108.00

Dyed Black Fox Scarfs — Regular prices $15.00 to $150.00; Sale prices $12.00 to $120.00

Georgette Fox Scarfs — Regular prices $50.00 to $135.00; Sale prices $40.00 to $108.00

Silvered Fox Scarfs — Regular prices $75.00 to $300.00; Sale prices $60.00 to $240.00

Cross Fox Scarfs — Regular prices $45.00 to $215.00; Sale prices $36.00 to $172.00

White Fox Scarfs — Regular prices $55.00 to $150.00; Sale prices $44.00 to $120.00

Dyed Blue Fox Scarfs — Regular prices $40.00 to $150.00; Sale prices $32.00 to $120.00

Natural Blue Fox Scarfs — Regular prices $175.00 to $450.00; Sale prices $140.00 to $360.00

Silver Fox Scarfs — Regular prices $225.00 to $1500.00; Sale prices $180.00 to $1200.00

All other shades and species of Fox at corresponding reductions.

SKUNK

Scarfs Stoles and Throws — Regular prices $35.00 to $450.00; Sale prices $28.00 to $360.00

Muffs — Regular prices $40.00 to $125.00; Sale prices $32.00 to $100.00

Capes and Coatees — Regular prices $245.00 to $525.00; Sale prices $196.00 to $420.00

WOLF SCARFS

Steel Gray Wolf Scarfs — Regular prices $37.50 to $75.00; Sale prices $30.00 to $60.00

Taupe Wolf Scarfs — Regular prices $37.50 to $85.00; Sale prices $22.00 to $68.00

Black Wolf Scarfs — Regular prices $25.00 to $95.00; Sale prices $20.00 to $76.00

Lucille Wolf Scarfs — Regular prices $35.00 to $90.00; Sale prices $28.00 to $72.00

Dove Gray Wolf Scarfs — Regular prices $40.00 to $75.00; Sale prices $32.00 to $60.00

Georgette Wolf Scarfs — Regular prices $42.50 to $85.00; Sale prices $34.00 to $68.00

Kamchatka Wolf Scarfs — Regular prices $45.00 to $95.00; Sale prices $36.00 to $76.00

All other shades of Wolf Scarfs at corresponding reductions.

LYNX

Black, Taupe, Silver, Natural and Blue Lynx Scarfs — Regular prices $25.00 to $375.00; Sale prices $20.00 to $300.00

Muffs, Novelty Neckpieces and Capes — Regular price $25.00 to $375.00; Sale prices $20.00 to $300.00

NUTRIA

Scarfs, Stoles and Throws — Regular prices $45.00 to $375.00; Sale prices $36.00 to $220.00

Capes and Coatees — Regular prices $50.00 to $325.00; Sale prices $40.00 to $260.00

Coats and Wraps — Regular prices $450.00 to $735.00; Sale prices $360.00 to $629.00

HUDSON SEAL
(SEAL-DYED MUSKRAT)

Scarfs, Stoles and Throws — Regular prices $35.00 to $250.00; Sale prices $28.00 to $200.00

Muffs — Regular prices $65.00 to $125.00; Sale prices $52.00 to $100.00

Capes and Coatees — Regular prices $50.00 to $585.00; Sale prices $40.00 to $468.00

Coats and Wraps — Regular prices $475.00 to $1400.00; Sale prices $380.00 to $1120.00

SQUIRREL

Scarfs, Stoles and Throws — Regular prices $40.00 to $350.00; Sale prices $32.00 to $280.00

Muffs — Regular prices $35.00 to $85.00; Sale prices $28.00 to $68.00

Capes and Coatees — Regular prices $85.00 to $450.00; Sale prices $68.00 to $360.00

Coats and Wraps — Regular prices $600.00 to $875.00; Sale prices $400.00 to $700.00

MOLE

Scarfs, Stoles and Throws — Regular prices $30.00 to $260.00; Sale prices $24.00 to $208.00

Muffs — Regular prices $50.00 to $135.00; Sale prices $40.00 to $108.00

Capes and Coatees — Regular prices $110.00 to $375.00; Sale prices $88.00 to $300.00

Coats and Wraps — Regular prices $360.00 to $1150.00; Sale prices $288.00 to $920.00

KOLINSKY

Scarfs, Stoles and Throws — Regular prices $40.00 to $475.00; Sale prices $32.00 to $380.00

Muffs — Regular prices $50.00 to $150.00; Sale prices $40.00 to $120.00

Capes and Coatees — Regular prices $250.00 to $675.00; Sale prices $200.00 to $540.00

Coats and Wraps — Regular prices $375.00 to $2750.00; Sale prices $300.00 to $2200.00

MINK

Scarfs, Stoles and Throws — Regular prices $45.00 to $525.00; Sale prices $36.00 to $420.00

Muffs — Regular prices $65.00 to $225.00; Sale prices $52.00 to $180.00

Capes and Coatees — Regular prices $85.00 to $575.00; Sale prices $62.00 to $460.00

Coats and Wraps — Regular prices $1500.00 to $6500.00; Sale prices $1200.00 to $5200.00

FISHER SCARFS

Single, Two and Four Skin Effects — Regular prices $75.00 to $750.00; Sale prices $60.00 to $600.00

HUDSON BAY SABLE

Scarfs, Stoles and Throws — Regular prices $50.00 to $1850.00; Sale prices $40.00 to $1580.00

RUSSIAN SABLE

Scarfs, Stoles and Throws — Regular prices $55.00 to $4250.00; Sale prices $68.00 to $3400.00

All Other Wanted Furs at Corresponding Reductions.

"If You Don't Know Furs, You Do Know Stores"

PUBLISHERS:
THE TIMES-MIRROR COMPANY.
OFFICERS:
HARRY CHANDLER, Pres. and Gen. Mgr.
MARIAN OTIS-CHANDLER, Vice-Pres. and Secy.
F. X. PFAFFINGER, Treasurer.
HARRY E. ANDREWS, Assistant General Manager and Managing Editor.
Harry Chandler, Marian Otis-Chandler, F. X. Pfaffinger, Mabel Otis-Booth, Harry E. Andrews, Directors.

Los Angeles Times
EVERY MORNING IN THE YEAR.
DAILY FOUNDED DEC. 4, 1881—39TH YEAR.
Sworn average circulation for every day of October, 1919 ..... 84,826 copies
Sworn, Sunday only, average circulation for October, 1919 ..... 115,826 copies

OFFICES:
New Times Building, First and Broadway.
Branch Office No. 1, 619 South Spring Street.
Washington Bureau, 816 Riggs Building.
Chicago Office, 1111 West Monroe Street.
New York Office, 225 Fifth Avenue.
San Francisco Office, 742 Market Street.
Seattle Office, L. C. Smith Building.

LOS ANGELES (Loce Ahng-hayl-ais)

MEMBER OF THE ASSOCIATED PRESS.
The Associated Press is exclusively entitled to the use for publication of all news credited to it or not otherwise credited in this paper and also the local news published herein.

SWEARING OFF.

It might be a bright idea to swear off buying a lot of fool things at fancy prices simply because the merchant has the nerve to ask them.

FALLEN FAITH.

The head of the Austrian peace delegation is in grief over the defection of America from the supreme conference. It was in America alone that they had deep faith. He exclaims: "The United States alone had pledged itself to those principles on which the peace of the world can be rebuilt. We have hope of fair treatment from the Allies, but we had faith in America." The bickerings of the United States Senate have practically destroyed the opportunity America had of making her unselfish ideals the basis of a world brotherhood. The nations have found that we are querulous and controversial the same as the rest. Instead of leading in the creation of a righteous peace we are going to be the tail end of the procession. The most glorious opportunity of the ages was wasted through the peevish wrangling of a group of Senators.

EXAMPLE CATCHING.

Los Angeles, which has led the way in not a few innovations, finds its example followed in the use of the self-controlled telephone. The Boston Transcript announces that the New England Telephone and Telegraph Company intends to install the automatic system by means of which each subscriber becomes his own operator. The newspaper intimates that the successful use of the dial with the ten digits in Los Angeles' homes and offices has had much to do with the decision to replace the manual system with the automatic in Boston. "The experience of Los Angeles is an important guarantee of its success," it remarks.

Interesting indeed is this news of the New England company's determination. It is an open secret that when the two companies in Los Angeles were merged recently it was the hope of telephone company officials that the manual system would gradually replace the automatic here. It would seem, however, that experience has proved the merit of the automatic, for otherwise such an important company as that of New England would hardly have decided on making so costly a change as it contemplates. The installation in Boston is to be done gradually, and it is stated that it may take ten years to complete the change. The officials of the company announce that after a thorough investigation and long-continued tests the mechanical system has demonstrated its worth and it is altogether likely that other large cities will follow Boston's example, thus emphasizing the debt telephone users owe to Los Angeles for being the first city to show the value of the automatic system.

REPORTING PROGRESS.

It is not certain that any lasting good will result from the deliberations of President Wilson's industrial conference, which has just made a preliminary report and recessed over to January 12. The conference made a serious effort to create machinery for the settlement of labor disputes, but it is doubtful if anything could be devised that would be acceptable to the Federation of Labor less than the undisputed dominion of that organization and the surrender of the open shop. However, the conference emphasizes one point that will appeal to all. That is the importance of getting quick action in reaching agreements. Lots of strikes would never be heard of if the machinery for impartially considering and settling trade disputes were ready at hand for use with the first hint of friction. It is proposed to create a regional system something after the pattern of the Federal reserve, with a chairman and board ready and in waiting in each district. It is also urged that there be a national tribunal, which is patterned after the manner of the Supreme Court, to which appeals would come for final review or decision. It is provided, however, that the judgment of the latter tribunal must be unanimous in order to be effective. As the tribunal is made up of nine commissioners it might be difficult to reach a unanimous agreement. It is not required of the Supreme Court. The national tribunal is to be composed of three members representing labor, three for the employers and three for the public. It would seem that an agreement reached by a majority of each class would be acceptable to public sentiment and should prevail. The conference was absolutely of one mind that policemen, firemen and others in the public service should have no affiliation with any organization which recognizes the strike as a trade weapon. Concerning the status of railroad men the conference promised a further report. It is at least proper for all men to cogitate over the preliminary findings of the conferees. It at least constitutes a report of progress.

Doctors now claim that wonders can be accomplished in therapeutics by the extraction of one's teeth. There have been other periods of enthusiasm over supposed panaceas. There was a time when bloodlettings was supposed to be the cure-all. George Washington was a victim of that fad, if history is correct.

RATIFICATION PROSPECTS.

Something of the holiday spirit seems to have percolated through the animosities awakened by the discussion over the ratification of the peace treaty; and the message of "peace on earth" is nearer universal acceptance than at any other time since it was delivered nearly 2000 years ago. Senators who have been at home during the Christmas season have encountered an insistent demand for early ratification. They have found that it is not a party peace, but a people's peace that is desired.

Great Britain and France have given informal notice in advance that they are willing to accept American ratification with such reservations as the majority of the United States Senate may deem necessary to fully protect American interests. They have disclaimed any desire to "put something over" on the United States and have pointed out that both the much-criticised Article X and the clause referring to the Monroe Doctrine appear in the treaty in the precise form submitted to the conference by the American commission.

Our allies say frankly that they seek American co-operation in enforcing the terms of the peace treaty. They desire our moral encouragement and support in peace as sincerely as they sought our military assistance in breaking the resistance of the Central Powers. Their silence under the hostile criticism of the "bitter enders" shows that they have not lost faith in the American people.

Mr. Taft pointed out in an admirable article which appeared in The Times on Wednesday that Senators Johnson, Borah and the other "bitter enders" represent only the minority factions in the country, opposed to American participation in the war from the beginning; that there are ample votes in the Senate to ratify the treaty with reservations without them; and that the only real obstacle to early ratification is the uncompromising attitude still maintained by President Wilson. The President's utterances to the present time show him to be as irreconcilable a "bitter ender" as any in the Senate.

Our allies have intimated in advance that they are willing to accept American ratification with the reservations for which a majority of the Senators voted in November. If President Wilson and the Democratic minority would accept them the controversy would be quickly ended. Mr. Taft says frankly that he prefers a modification of those reservations, that they go farther than is necessary to guarantee the sovereignty and protect interests individual to this country; but he holds that it would be infinitely better for the United States to include them all in the ratification than not to ratify the treaty at all.

Mr. Taft displays more confidence in the League of Nations than the President himself. He believes in getting the League functioning first and ironing out minor differences afterwards. Mr. Taft has both faith and vision. He is fully confident that the League will quickly justify its creation by bringing order out of the present confusion of international relations. He is sanguine that the doubting Thomases will be convinced when they see the deliberations of the League actuated by a spirit of justice and fair dealing with all peoples. He holds that civilization is so far advanced that no people nor combination of peoples will seek to obtain unfair advantages over the rest of the world.

The President's skepticism is a deep disappointment to those who hailed with delight the enunciation of his famous fourteen points. He seems to have lost faith in his own people, to fear that America will take advantage of some technical reservation and will fail to do its duty when the next world crisis arrives. His isolation during recent months has apparently put him out of touch with public sentiment. The American people gave evidence of their confidence in his handiwork when they brought to bear the pressure of public opinion that caused all amendments to the peace treaty to be rejected; but he should be aware by this time that they are not willing to follow him to the extreme limit of rejecting the peace treaty in its entirety, of abandoning the League of Nations to its fate, rather than have it accepted with reservations which will probably never be heard of, once the treaty is formally ratified.

Public sentiment in the country does not indorse the President's declaration that the blame for failure to ratify the treaty rests wholly with the Republican opposition in the Senate. All the Republican Senators but the few inconsequential "bitter enders" voted for ratification in a form that our allies have accepted in advance. For the President to continue to hold out is to display a narrow egotism that is wholly out of keeping with the spirit of his famous war messages.

The public in general indorses the opinion of Mr. Taft that the attitude of the "bitter enders" in the Senate is without consequence. The great mass of the Republican voters are not dismayed at the threats of Borah and Johnson to found a new party which will be powerful enough to endanger Republican success next year. Mr. Taft pertinently asks where they could go if they did bolt, and continues:

> They could hardly go to the Democrats on the score of the treaty and the League. Their only refuge would be a third party of radical laborites, pro-Germans, nonpartisan leaguers and Sinn Feiners. Such a party would be likely to draw quite as much from the Democrats as from the Republicans and would not make the Republican victory any the less complete. The regular Republicans who favor ratification with compromise reservations are thus more important to the party than radical dissentients.

Referring to the speaking tours of Johnson and Borah against the League, Mr. Taft says:

> The anti-League meetings which Mr. Johnson and Mr. Borah addressed were very enthusiastic and were mistakenly supposed to represent a strong opposition to the treaty. These meetings merely indicated the intense purpose and interest of pro-Germans and extreme Irish revolutionists to beat the treaty.

Mr. Taft is here expressing a conclusion which The Times reached early in the anti-treaty campaign. There have been elements in the country working sedulously but secretly to defeat the treaty ever since it was written. A peace of justice is an intolerable thought to the anarchists, the Bolshevists, the exponents of German militarism and the extreme radicals of all denominations. There are enough of them in every large city to fill a public hall to overflowing, to cheer to the echo any demagogue who will espouse their doctrines; but they are but a small minority of the people. The voters of Milwaukee are not representative of the American people as a whole; neither are Senators Johnson and Borah. Mr. Taft has judged the American people aright.

ART AND ADVERTISING.

Human nature runs to dark and moody colors in certain sectors of the noble profession of architecture in Los Angeles. Some of its gifted sons—belonging perhaps to that solemn age before Art learned that life's sweetest fluids are drawn from the sustaining hand of Business—are disposed to look with unfeigned disfavor on their professional brothers who have come to understand that profitable commissions may be successfully courted through that unfailing tap-spring of friendly public response—advertising in the daily press.

To those sensitive souls of the architectural calling who think of their handicraft not as the guide-post of a building job, but as a kind of glorified fresco hanging too high in the inspirational heavens to be associated with the grosser elements of life, there is something dreadfully impious in the thought that architecture could win distinction through publicity. Architecture and advertising! It jars them out of their art-proud poise, this suggestion of marrying the two to achieve the blissful aims of better business. Biscuits and buttons, chewing gum and cheese cloth—yes, flaunt them high in the media of paid publicity. Their selling message, to get across, must have it. But to emblazon the architect as a "salesman" in the world's marts—holy of holies—never!

Architecture and commerce—not by the serenity of the heavenly skies! Think only of the art to which the gift is consecrated; too precious a thing it is to suffer exposure to a gaping, curious crowd. Architecture belongs to the arts, as a subject for delineation by architects for architects, but for a misguided brother to proclaim his "selling" aspirations to a listening world at so much per line of paid advertising—well, crepe is still worn for somber reasons. The drone which issues from the disapproving quarter sounds like high priestly lamentation. No, architecture must not wear the ebullient dress of advertising. No proclamations must accompany it. Its masters must remain white and chaste in their sepulcher of silence. They must stand, as they have from time immemorial, on their inspired creed, "art for art's sake," now and forevermore.

Attempt to get over an anti-pro bono publico doctrine with the average business man and you hit the hard places. You'd get about as much sympathetic understanding as if you sought to put over a lecture on Sanskrit to the elephants at the zoo. Noli me tangere! It simply wouldn't do.

The chances are, if his morale for the day wasn't low, he'd send for his advertising agent and order fresh copy for the morning paper. You see, he has no account to square with that gloomy specter known among the shrinking violets as "professional ethics." No such fiction prevents his ideas from coming to full fruit. To him publicity is but the other way of pronouncing magic. He banks on it, dreams over it, nurses and nourishes it—calls it the sure cure for idle workshops. To him its merit is axiomatic—the quick-step from one job, sale or commission to the next.

But, strange as it may seem and as rapidly as the world moves in other ways, there are still to be found in their sky-dimmed corners of Los Angeles office buildings a few hangover members of that gloomy architectural Philistia that flourished in the age of silence before newspaper columns illumined old Mother Earth. They are a vanishing race, but they die hard. They still cling to their ancient, much-wracked drawing boards and their mouldy fetiches concerning the sacredness of architecture. They say it belongs to the somber sciences, that it disdains affinity with that newer art which would bring it closer to the common mind.

They lack fellowship with publicity—decline to understand that it will bring meat and gravy to the family table and fattened substance to the purse. Their attitude toward that lowly servitor, the advertising solicitor, is that of a king dealing hardly with a knave. When told that this is not a day of subcellars and self-pities, but of pen-pictures and lurid ink, they fail to see the point.

In this present building renaissance the desperate rush of the world to get under roof, of course they are lonely and aloof. They are thinking of the beloved Art in Architecture—and are not supplying the needed roofs. Whether it be due to poise or pose, they say they are "too idealistic" to advertise and too much engrossed in nebula of exalted things to descend to the gross temptation of offering their handicraft in the public marts. Theirs, be it known, is a strange case.

Abe Potash seemed to have it right when he asked of friend-partner Morris Perlmutter:

"Mawruss, what would you do with a fellah like that?"

Closed Shop Doomed.

Seattle, which has been one hot bed of labor radicalism, has had a remarkable change of public sentiment in the last thirty days.

Those in control of union labor went too far in their efforts to enforce the "closed shop" order.

The building trades strike has been called off by carpenters and mechanics, with an admission of complete loss. They lost requested advance in wages; they go back to an open shop instead of an absolutely closed shop which they had when they struck, and they work half a day Saturday instead of taking the whole day as a holiday as they had been doing since early last spring.

The gas strike lost out and the tailors will meet with the same fate as the carpenters and this applies to other strikes now under way in Seattle and Tacoma.

Seattle civil and industrial organizations are backing the stand of the Associated Industries of America, which provides for employers dealing with employees and hiring and firing of men, subject only to employer's understanding with his own men and not the local union or walking delegates.

Seldom is such a change seen in public sentiment in so short a time. Radical agitators may be thanked for opening the public's eyes to the danger threatening.—[Aspen (Colo.) Democrat-Times.

"TO OBLIGE ALEX."

The Kansas miners, who lost about $175 wages apiece since going out on strike November 1, threw their hats in the air when word came that they could go to work Friday morning—that the strike was over. Just then a wire came from their Czar Howat to "wait till he got home." So they meekly did as they were commanded and lost another day's pay, to oblige Alex. It would be interesting to know how many days' salary Howat has lost (?) since November 1.—[Columbus Advocate.

MUSIC AND BOMB-MAKING.

Music and the making of bombs do not go together, and the man who is radically against his government has no music in his soul. These facts are both evident, say reports of those who have investigated the homes of "suspects" for the government.

"No musical instrument, not so much as a harmonica, has ever been found in a home that was raided by government authorities in connection with Bolshevism," says M. M. Roemer, member of a music goods sales corporation.—[New York Mail.

Making Hay.

"Prices will eventually have to come down."

"That's what I think," assented the profiteer, "and that's why I consider it advisable to boost 'em a little more now."—[Louisville Courier-Journal.

Poetical.

When Mr. Taft learned of the final rejection of the peace treaty all he said was: "Well, well." A New York Board of Trade man remarked that he had not heard what President Wilson said, but he would bet it would rhyme perfectly with what Taft said.—[St. Paul Dispatch.

What Kind of Swath Will He Cut?

HITS AND MISSES BY OTHER PAPERS.

God made the world to be happy in but the only exercise some folks take is that of hunting trouble with a dim lantern on a dark night.—[Arkansaw Thomas Cat.

A new play to be produced in New York promises to tell the real truth about chorus girls. Can it be that further revelations are possible? Or is it that what we thought we had perceived isn't really there?—[Kansas City Star.

The prevalence of moving vans on the streets is merely indicative of capitalists moving into the humble homes deserted by their prosperous workmen.—[Baltimore American.

Don't wait on happiness, but go out to meet him, and take him by the hand, and lead him in where all the folks can tell him howdy.—[Atlanta Constitution.

Secretary Lane, we point out in a further attempt to embarrass and humiliate the administration, is one Cabinet officer who will retire from his post with self-respect and reputation unimpaired.—[Philadelphia Ledger.

St. Louis is going to try for the Democratic National Convention. Chicago offered dollars. Maybe St. Louis is smart enough to offer the keys to her cellar doors.—[Houston Post.

Money talks nowadays, and what it says sounds like "Good-by."—[Wall Street Journal.

Miles Poindexter's first name just about describes his remoteness from the Presidential nomination.—[Columbia Record.

Maybe one reason why Hiram Johnson is defying the party bosses is his realization that he can't get them on his side.—[Charleston News and Courier.

The difference between saving coal and saving daylight is that we had the daylight to save.—[Kansas City Star.

Milwaukee wishing to be represented in Congress by Berger or nobody, will have nobody.—[Indianapolis Star.

By far the best argument made in favor of the nomination of William J. Bryan for President comes from a friend. He says Mr. Bryan hasn't run for twelve years.—[Toledo Blade.

RIPPLING RHYMES.

THE LIBERTY BOND.

I've a hundred-dollar bond that I bought from Uncle Sam when the war across the pond gave this universe a slam. It's a document I prize, with its coupons twenty-four; and I wish, with heartfelt sighs, that I had a dozen more. People try to get my bond, handing me all kinds of bunk, but it won't be sold or pawned or be swapped for any junk. "Come and buy a motor car," says the dealer, bold and brash; "I will take your bond at par, if you'll pay the rest in cash." "I have acres of blue sky in the distances beyond," says the faker, strolling by, "and I'll trade it for your bond." "I've an underwater farm where all kinds of fish are spawned," says the skate whose accents charm; "you may have it for your bond." All the get-rich-quickly sharks come and yammer at my door and I smile at their remarks till their talk becomes a bore. Then I say, "You've cringed and fawned and you've argued and you've lied, all to get my cherished bond with its coupons down the side. But your game's a flimmy flam, and a futile rag you chew; I will trust my Uncle Sam, but I cannot bank on you. Of that document I'm fond," I exclaim, in thunder tones; "no one gets that little bond, which is worth a hundred bones."

WALT MASON.

AIN'T IT JUST SO?

Billie Lale says that Education
Seems to run backwards better
Than forwards, and the further a-
Way a thing is the more important
Ance it SEEMS to attain, and his
Friend the Reverend Mr. Ward gave
Him off-hand an account of the
Things considered at the Council
Of Trent, and of the ramifications
Of the Athanasian Creed, but
Didn't know exactly the teachings
Of Christian Science or John Alexander Dowie, and his friend
Lawyer Potts knew what Flotsam,
And Jetsam and Ligan were, but
Would have to consider his authorities before telling him how
Far away from the curb he would
Be allowed to park his car with
The tail-light out, and the professor of history at the High
School knew the system of procedure of Athenian elections and
Was posted on the religious beliefs of the ancient Egyptians,
But had never heard the story of
The Donner Party or the
Peg-leg Mine.

THREL FALL.

FANTASTIC.

Elsie Janis, back from England, said at Bar Harbor:

"Visits to London dressmakers at present are painful affairs. There is really no limit to the fantastic prices they ask."

Miss Janis smiled whimsically and continued:

"A chorus girl friend of mine called on her Dover-street dressmaker before the Ascot races, and, this, she claims, is a true account of their interview:

"'What can you make me an afternoon dress, like the model on the dark manikin, for?'

"'Um-h. Think of a number, madam.'

"'Very well.'

"'Double it.'

"'Yes.'

"'And add twelve guineas.'

"'Yes.'

"'Take away the first number you thought of.'

"'I have.'

"'Then you have the price of that Georgette model, madam.'"—[Washington Star.

THE SLUSH VOGUE.

BY ALMA WHITAKER.

Well, anyway, that gory war did not make us hard and stern and practical did it? Not on your life. We are all so nice and soft and slushy—sentimentality on a wild and mushy rampage. We adore having our emotions harrowed—preferably over something that doesn't call for any tangible intervention, however. We had to be careful what we waxed slushy over during the war, as it meant backing our emotions with greenbacks and service, which was altogether too exacting.

But now—oh, isn't it thrillingly ghastly? We can get worked up for days together over mentally deficient boy murderers and the baring of the life secrets of their hapless female appendages. We can wallow in the messy lurid details of past immoralities and the sob-sisters are having the time of their lives oozing "psychological" surmises anent the innermost lugubrious dramatic remorses of otherwise mediocre females.

When it isn't murderers, it's bandits. Popular chaps, bandits. Even Doug Fairbanks visits 'em in jail and clasps their hands. And the very newest kind all have wives and innocent babes and sweethearts who insist upon being heroically loyal to the dashing robbers and explaining their innermost heart-throbs to an avid, hungry public.

Fancy fussing over a silly problem like the League of Nations or the high cost of living when the sanity of a rather unpleasant young man is in doubt. Think of the hectic arguments accruing when an episode like his having stolen a piece of plum pie in prison and having eaten it without saying a word is first-class evidence for the defense that his mind can't be normal. And we don't even know who made the pie, at that. It is perfectly thrilling to think that the whole machinery of the law is to be brought to bear to settle this utterly vital matter.

And when it isn't murderers and bandits it's love pirates luridly unfaithful husbands, cheap philanderers, seduced maidenhood, dope fiends, paranoiacs—or triplets. Triplets, under sufficiently adverse circumstances, are good for quite a lengthy emotional shimmie. If they are not, the afternoon papers stand ready to help 'em out with all the imaginative melodramatic sentimentality at their command. Childless millionaire yearners for adoption can be conjured up at a moment's notice.

Love pirates are a delicious form of inexpensive public relish. There is always such a stirring "psychological" problem attached thereto. Did the young woman deliberately set out to rob the wife of the frightfully valuable affections of her erring spouse, or did said erring spouse seduce the otherwise sweet and innocent maiden with his wicked and persistent fascination? The affections of erring spouses, either sex, are always so giddily, dizzily valuable—$50,000 is a conservative estimate. No wonder they make such delectable news heroes and heroines. We love high-priced commodities. I don't believe we should vouchsafe them a quiver if their wronged better half assessed the value of their lost affections at the cost of the last Christmas tie donated in the fullness of faith.

And when there are not enough murderers, bandits, love pirates or triplets to furnish our emotional meat we take to spiritualism, ouija boards, table-rapping — messages from the harassed dead, who can't defend themselves and get saddled with all sorts of dubious sentiments and opinions which they would probably repudiate if they had the chance. Lots of quite reputable ladies and gentlemen who would scorn to enter the tray in a psychological discussion of the comparative morality of the lady friend of a bold bad bandit have taken up communion with the more celebrated residents of the other world as an outlet for the vogue for slush. They simply must be in the movement and there is less social hazard in associating with the departed. One still has to be just a leetle particular about one's visiting list in real life, but there are no such snobby restrictions in spiritualism. All sorts of dubious relatives that one did not necessarily parade in this world for one's social undoing may accord us their ghostly guidance after they have indubitably changed their mortal state. Also, of course, one can meet many of the great celebrities of the past on an equal social footing if one is fortunate in acquiring a really stylish medium. I myself once shared a cryptic message from Gladstone, although I will truthfully admit that Mr. and Mrs. Gladstone never once invited me to a party, although I must have been at least a debutante when the Grand Old Man passed away.

Jolly, isn't it? It would have been perfectly horrid if the war had left us all stern and practical, desperately logical, with a passion for essentials, for righting big national wrongs, for getting down to work and cleaning up the mess without any nonsense; if we had all absorbed a righteous scorn for cheap sentimentality, set our faces against tawdry philandering, developed a grim penchant for law and order—in short, maintained our consciences in high-tension working order and lived up to 'em. Oh, very exacting.

Argument.

Six-year-old Fred was still playing with dolls and father decided to break him of that habit. So one evening he began a long argument on boys who were not manly but insisted on being like little girls and playing with dolls. "Now John A— doesn't play with dolls any more," he ended, "and he isn't as big as you are."

Little Fred clutched his beloved doll still closer in his arms. "But his father don't play with their baby and you do with ours," he returned.

Father smiled. "That's because they haven't any baby," he explained.

"And John hasn't any doll, either," retorted the victorious six-year-old.—[Indianapolis News.

PEN POINTS

BY THE STAFF.

This is the year when prices are to be reduced. Cheer up!

Look out, or you will date letters 1919. In case of doubt, consult the calendar.

Nineteen-nineteen passed into history, and we must admit it has been a good year for chestnuts.

Among the joy announcements the year 1920 is that the famous blanks for 1919 are ready for distribution.

What a lot of folks are going loose in the community whose sanity is never suspected until they are charged with a felony!

When the result of the vote on Fiume doesn't suit D'Annunzio he simply orders another plebiscite. Takes after the American politician for all the world.

Possibly William Gibbs McAdoo did not care to wear those new pants at the 8th of January inaugural jinks. Since Mac has joined the movies he is a stickler for fine clothes.

The bones of a dinosaur with a neck five feet long, have been discovered covered in Utah. Possibly belonged to some old Mormon trying to keep the low-cut dresses of the time in style once over.

Secretary Lane will accept a position with a Boston firm when he quits the Cabinet, which, it is claimed, will pay him $50,000 a year. Imagine Frank Lane a Bostonian! Can it be possible.

New Zealand must be a real live Ohio sort of place. One day the "wets" win and the next day the "drys" do the clean-up act. Some day we shall know just what we vote on prohibition was.

If President Carranza wants a tire, why don't he start? Surely we are able to see nobody is after him. Carranza, when it comes to quitting a good thing, is a regular like the average Democrat.

The old soldiers are dropping rapidly, Maj.-Gen. Thomas W. Hyde and Rear-Admiral John E. Pillsbury dying in a single day. The Spanish blue is becoming thinner every year. Room for the patriots.

Hope springs eternal, as typified by the statement that old Champ Clark has it in mind to make another attempt for the nomination. A lot of water has passed over the political wheel since 1912. James Beauchamp Clark came near to getting the prize.

Senator Watson of Indiana has his friends must not nominate him for the Presidency. All right, but we heard you the first time he spoke. Possibly Watson has been talking to the political dream book and assured that there was nothing to it so far as his candidacy is concerned.

If the rush continues it will be necessary to organize an additional Federal court to try the alleged violations of the war-time prohibition law. The United States commissioner and the courts are accumulating enough "evidence" to fill the ocean liner. But so much of it evaporates!

The United States Supreme Court is now worrying because it has divulged advance information as to certain decisions has been furnished the public. There always will be leaks in this world. Why does not some of the "evidence" in war-time prohibition prosecutions evaporate through glass bottles?

Mrs. Nellie M. Burger, mother of Harry New, and Mrs. Alice Jones, mother of New's victim, are both distraught and distressed by the terrifying experiences of their sons. Harry New. But Freda Lonergan is mute; from her cold, marble, compressed lips there comes no sound of protest; she is resting in the eternal silence of the stars.

That new Secretary of Commerce, Joshua Willis Alexander, starts out as if he understands business. He declares himself for privately-owned American merchant marine able to carry 60 per cent of the country's foreign trade. He is in favor of sound and conservative methods of building up foreign trade. Congress from Missouri and has some things, it would appear.

The latest thing is to explore terra incognita unmapped regions by means of an airplane. It is announced that in an experiment in Africa the observer got better results with the camera in an hour than a ground party could get in a whole week. It will be interesting to see if at all until the mysteries of the dark continent will be solved. Livingstone, Stanley, Du Chaillu and the rest of them lived too early. The intrepid Andre, who lost his life while trying to solve the story of the Arctic regions with a balloon, was a pioneer in the new achievement.

GOD KNOWS.

There's many a sorrow that can't be told;
Many a tear drop the eyelid must hold,
But a smile like a curtain of blue may hide
The sorrows that also must ever abide.
He has promised to thin, for it shall be sure;
"That round they must be rocks shall endure;
Water ne'er failing in thee shall be given,"
As though from the chalice the rock it were riven.

"Go bury thy sorrows," He bids them all,
As well as He minded the rows that fall.
If thy burdens are heavy or great thy care,
He is ever beside them, to share.
—[N. S. Keasey in Pittsburgh Sunday Dispatch.

FRIDAY MORNING.

Jan

Women's

All-jersey, with no
ming, in every suit sh
values at their sale pri

Hundr

Napkin

17x17	$ 6 doz.	$
18x18	$ 7.50	$
20x20	$ 8.50	$
18x18	$ 9.00	$
20x20	$11.00	$
21x21	$13.50	$
22x22	$16.50	$

Represen

In L

This section, justl
sired dress cottons, pr

Longcloth

36 inches wide; regular special .....
36 inches wide; re yard .....
36 inches wide; re yard .....

Nainsook

36 inches wide; re yard .....
36 inches wide; re yard .....
36 inches wide; re yard .....
36 inches wide; extra regularly 85c, special...
36 inches wide; silk fi ly $1, yard .....

Irish Dimiti

Our own importations Ireland, for spring, 1920— prettiest you have ever sure.

And the best part of th we can sell these dimiti well worth 75c, for yard.

Januar
Mus

Envelope Chemise

Trimmed front and bac with deep yokes of Vale ciennes and embroidery made of fine lingerie cloth edged with Valenciennes top and bottom; full cu usually $2.25, for ... $1.

Nainsoo

Low neck, sleeved o yokes and sleeves of lac fancy, and many plain w neck of neat embroidery

$1.50 gowns ...
So on up to the $
(Linge

COULTER'S—

PEN POINTS.

BY THE STAFF.

This is the year when prices are to be reduced. Cheer up!

Look out, or you will date your letters 1919. In case of doubt, consult the calendar.

Nineteen-nineteen passed into history, and we must admit it has been a good year for chestnuts.

Among the joy announcements of the year 1920 is that the income tax blanks for 1919 are ready for distribution.

What a lot of folks are running loose in the community whose insanity is never suspected until they are charged with a felony!

When the result of the voting in Fiume doesn't suit D'Annunzio, he simply orders another plebiscite. Takes after the American politician for all the world.

Possibly William Gibbs McAdoo did not care to wear those pajama pants at the 8th of January high jinks. Since Mac has joined the movies he is a stickler for style in clothes.

The bones of a dinosaur, with a neck five feet long, have been discovered in Utah. Possibly belonged to some old Mormon trying to get the low-cut dresses of the time at once over.

Secretary Lane will accept a position with a Boston firm, when he quits the Cabinet, which, it is claimed, will pay him $50,000 a year. Imagine Frank Lane a Bostonian if possible.

New Zealand must be a regular Ohio sort of place. One day the "wets" win and the next day the "drys" do the clean-up act. Some day we shall know just what the vote on prohibition was.

If President Carranza wants to retire, why don't he start? So far as we are able to see nobody is holding him. Carranza, when it comes to quitting a good thing, is a good deal like the average Democrat.

The old soldiers are dropping off rapidly, Maj.-Gen. Thomas W. Bullard and Rear-Admiral John E. Pillsbury dying in a single day. The line in blue is becoming thinner year by year. Room for the patriots, run.

Hope springs eternal, as indicated by the statement that old Champ Clark has it in mind to make another attempt for the nomination. A lot of water has passed over the political wheel since 1912, when James Beauchamp Clark came near to getting the prize.

Senator Watson of Indiana and his friends must not nominate him for the Presidency. All right, Jim, we heard you the first time you spoke. Possibly Watson looked to the political dream book and figured that there was nothing doing so far as his candidacy is concerned.

If the rush continues it will be necessary to organize an additional Federal court to try the alleged violations of the war-time prohibition law. The United States commissioner and the courts are accumulating enough "evidence" to float an ocean liner. But so much of it evaporates!

The United States Supreme Court is now worrying because it has alleged advance information as to certain decisions has been furnished the public. There always will be leaks in this world. Why does one of the "evidence" in war-time prohibition prosecutions evaporate through glass bottles?

Mrs. Nellie M. Burger, mother of Harry New, and Mrs. Alice Lemmon, mother of New's victim, are prostraught and distressed by the horrifying experiences of the trial of Harry New. But Freda Lemmon, mute; from her cold, marble, unmoving lips there comes no sound of protest; she is resting in the eternal silence of the stars.

That new Secretary of Commerce, Joshua Willis Alexander, starts out as if he understood his business. He declares himself for a privately-owned American merchant marine able to carry 60 per cent of the country's foreign trade and in favor of sound and constructive methods of building up foreign trade. Alexander served seven terms in Congress from Missouri and learned some things, it would appear.

The latest thing is to explore hitherto unmapped regions by means of an airplane. It is announced that in an experiment in Africa a observer got better results within an hour than a ground party might do in a whole week. It will be some time at all until the mysteries of the dark continent will be solved. Livingstone, Stanley, Du Chaillu and the rest of them lived too early. The intrepid Andre, who lost his life trying to solve the story of the Arctic regions with a balloon, was a pioneer in the new achievement.

GOD KNOWS.

There's many a sorrow that cannot be told;
Many a tear drop the eyelids will hold,
But a smile like a curtain of love may hide
The sorrows that else might pierce ever abide.
He has promised to thee, thy burden shall be sure;
"That round thee munitions of rocks shall endure;
Water ne'er failing in thee shall be given,"
As though from the cleft in the rock it were riven.

"Go bury thy sorrows," He knows them all,
As well as He mindeth the sparrows that fall.
If thy burdens are heavy or grow with care,
He is ever beside thee, thy troubles to share.

—[N. S. Keasey in Portland Oregonian.

January White Sale

Oldest Dry Goods Store in Los Angeles — Best in Dry Goods Since 1878

Coulter Dry Goods Co
FOUNDED — 1878

Seventh Street at Olive

Women's Silk Petticoats

All-jersey, with novelty ribbon trimming, in every suit shade; extra good values at their sale price of, each $8.50

(Third Floor)

Women's Fine Blouses

$5.95 In Georgette crepe; variously beaded or embroidered, or lace-trimmed. Flesh, white, henna—good models, special $5.95

(Third Floor)

Hundreds of Table Cloths and Napkins On Sale at Lowered Prices

Napkins

17x17	$ 6 doz.	$ 4.15
18x18	$ 7.50	$ 5.65
20x20	$ 8.50	$ 6.35
18x18	$ 9.00	$ 6.75
20x20	$11.00	$ 8.55
21x21	$13.50	$ 9.85
22x22	$16.50	$12.65

$9 Pure Irish Linen Pattern Table Cloths, Each

Think of buying, in these days of high prices and scarce linens, a *pure linen* pattern tablecloth, from the famous "Derryvale" mills, in Belfast, Ireland, in fascinatingly pretty patterns, at so small a figure. $6.75

Other Pure Linen Table Cloths at Reductions

"Derryvale" pure Irish linen, every one, and hundreds of them!

70x70, round designs, were $10 .... $8.75 — 70x90, oval designs, were $13.50 .... $11.00 — 70x108, oval designs, were $15 .... $12.95

22x22-in. napkins to match these cloths, in scroll and rose, tulip group and key border, chrysanthemum, rose, ribbon, thistle patterns; were $12.75, doz. $11.50

Napkins

22x22	$16.50	$12.65
22x22	$17.50	$13.65
24x24	$18.00	$13.85
22x22	$18.50	$14.45
24x24	$21.00	$15.85
26x26	$22.50	$16.85
26x26	$24.50	$17.65

Representative Coulter Values In Dress Cottons

This section, justly famous for its breadth of assortments in all desired dress cottons, presents for the January Sale:

Longcloth

36 inches wide; regularly 35c a yard, special 29c

36 inches wide; regularly 45c, yard 35c

36 inches wide; regularly 65c, yard 50c

Nainsook

36 inches wide; regularly 35c, yard 29c

36 inches wide; regularly 50c, yard 39c

36 inches wide; regularly 75c, yard 59c

36 inches wide; extra fine quality, regularly 85c, special 69c

36 inches wide; silk finish; regularly $1, yard 85c

Irish Dimities

Our own importations from Belfast, Ireland, for spring, 1920—and quite the prettiest you have ever seen, we are sure.

And the best part of the news is that we can sell these dimities, which are well worth 75c, for yard 59c

Ginghams

The 1920 arrivals; fresh and bright and clear as can be, in stripes, plaids and plain colors—the best assortment west of Chicago, we are told!

32 inches wide; silk mixed; regularly $1.50, yard $1.25

32-inch Zephyr ginghams, regularly $1.25, yard $1.00

32-inch Zephyr ginghams, regularly $1, yard 85c

32-inch Zephyr ginghams, regularly 75c, yard 65c

27-inch Zephyr ginghams, regularly 50c, yard 39c

Serpentine Crepe

30 inches wide; in plain colors and figures; regularly 45c, yard 39c

White Crinkled Crepe

30 inches wide; for undergarments; shown also in pink, blue, flesh and yellow; the 60c crepe, yard 49c
The 50c crepe, yard 39c

Plaid Skirting

36 inches wide; wool-finish, in all the newest colorings, for skirts or suits; regularly $1.25, yard 95c

(Dress Cottons; Second Floor)

Values in Towels

Face Towels

17x32; good weight huck; sale price, dozen $1.95

17x32; heavy huck with neat Grecian key border design; 30c towels, each 25c

Huck Towels

Hemstitched towels of wonderfully soft huck; away under price at 45c

Bath Towels

Heavy, good size towels; 75c values, each 59c

Extra large—26x52; very good double thread; usually $1, each 85c

Extra fine towels with hemstitched ends in pink, blue or yellow border; were $1.50 ..... $1.25

Glass Toweling

In red or blue check, or blue stripe; very special, yard 23c

Table Padding

54-inch felt table padding; regularly $1.25, yard 98c

Wash Cloths

Initialed — and all letters in stock; each 15c

(Second Floor)

The January Sales Present Blankets at Reductions

A purchase, large or small, means real savings; for prices on these goods are certain to advance with spring.

Blankets

White with colored borders:

$20.00 blankets $16.50
$17.50 blankets $15.00
$15.00 blankets $12.50
$12.50 blankets $10.00
$11.00 blankets $9.50
$10.00 blankets $8.50
$ 9.00 blankets $8.25
$ 7.75 blankets $6.75
$ 6.50 blankets $5.25
$ 5.50 blankets $4.50

Colored Blankets

$12.50 blankets $10.00
$11.00 blankets $9.50
$10.00 blankets $8.50
$ 9.00 blankets $7.50
$ 6.50 blankets $5.00

Tables of Blankets

Containing odds and ends, soiled, broken lines and discontinued numbers, at very interesting prices.

Mattresses

Our own Drowsyland, to be had only at Coulter's—the handsomest mattress made;

Full size, regularly $30, for $27.50

¾ or twin bed size, reg. $28.50, for $26

Plaid Blankets

$17.50 blankets $15.00
$15.00 blankets $12.00
$11.00 blankets $9.00
$10.00 blankets $8.00
$ 8.00 blankets $6.75

Crib Blankets

$5.25 values $4.75
$5.00 values $4.50
$3.50 values $3.00
$2.50 values $2.15

Bed Pillows

The famous Emmerich brand; absolutely guaranteed clean.

$14.00 pillows, pair $11.00
$12.00 pillows, pair $10.00
$10.00 pillows, pair $8.00
$ 8.00 pillows, pair $7.00
$ 4.50 pillows, pair $4.00
$ 4.00 pillows, pair $3.50
$ 3.50 pillows, pair $3.00

Comforts

Silk, satin, sateen, mull, voile and silkoline covered; down, lambswool and cotton filled:

$22.50 values $19.75
$12.50 values $10.50
$ 8.50 values $7.50
$ 4.50 values $3.95

(Bedding; Second Floor)

January Sales in Muslinwear

Envelope Chemise

Trimmed front and back with deep yokes of Valenciennes and embroidery; made of fine lingerie cloth; edged with Valenciennes, top and bottom; full cut; usually $2.25, for .. $1.75

Envelope Chemise

Of good nainsook; embroidery and lace trimmed; usually $1.75 to $1.95, for $1.35

Other prices are—
$1.50 chemise $1.20
Up to the choicest $4.50 chemise at $3.95

Nainsook Nightgowns

Low neck, sleeved or sleeveless; some have novelty yokes and sleeves of lace and embroidery; others semi-fancy, and many plain with finish on sleeves and around neck of neat embroidery edge:

$1.50 gowns $1.20
So on up to the $3.95 and $4 gowns $2.45

(Lingerie; Third Floor)

January Sales in Apparel Suit Specials

Suits at $29.50

In fine navy or brown cheviot weaves.

Suits at $39.50

In tricotines of browns, taupe and navy; some in broadcloths and other fabrics and colors.

Suits at $45.00

In navy serges, wool velours in taupe, brown; broadcloths in popular shades.

Cut 1-4 to 1-2

Other suits in all good styles and colors.

All Fur Pieces Sharply Reduced

(Third Floor)

January Sales in Girls' Apparel

Children's Furs

Muff and collar in summer ermine, coney, natural squirrel, muskrat, raccoon and other furs:

$8.00 furs now $6.00
$11.00 furs now $8.25
$20.00 furs now $15.00
$29.50 furs now $22.15
$43.50 furs now $32.65
$47.50 furs now $35.65
$75.00 furs now $56.25

Girls' Hats

Beavers, velours, velvets and felts, in brown, blue or black:

$5.00 hats now $3.75
$6.50 hats now $4.90
$8.50 hats now $6.40
$10.00 hats now $7.50
$11.50 hats now $8.65

Girls' Coats

Our entire stock reduced, in tinseltones, silvertones, polo cloths, broadcloths, Melton—many with fur collars. All are handsomely trimmed with novelty buttons and big collars and may be had in variety:

$16.50 coats now $12.40
$21.50 coats now $16.15
$25.00 coats now $22.15
$35.00 coats now $26.23
$55.00 coats now $41.25

Fancy Velvet Hats

Variously trimmed, for small girls of 2 to 5 years:

$6.50 hats now $4.90
$8.50 hats now $6.40
$9.50 hats now $7.15
$12.00 hats now $9.00

(Girls' Wear; Third Floor)

COULTER'S—Seventh Street at Olive — JANUARY WHITE SALE — Seventh Street at Olive—COULTER'S

Roads of Whole Southland Overflow with Throngs Drawn by Crown City's Floral Fiesta

GREATEST OF PASADENA CROWDS VIEWS PAGEANT

From Dawn, Multitude Waits to Acclaim Gorgeous Floats that Typify the South's History and Hopes.

(Continued from First Page.)

of a galaxy of beautiful floats. Twenty bands—municipal bands, military bands, fraternal bands, school bands, bands of girls and bands of Scotchmen, were scattered throughout. And in each of the six divisions were troupes of horsemen and horsewomen of all nations. In the divisions were the following aggregations:

First division: Standard bearers, band, grand marshal, president and directors of the rose tournament, Mayor and Mrs. Snyder, Board of Supervisors and Pasadena Commissioners.

Second division: Band, floats entered by civic bodies.

Third division: Band, Board of Trade, merchants' associations; Tournament of Roses officials, and entries made by hotels.

Fourth division: Band and entries of a score or more schools.

Fifth division: Private decorated autos, commercial floats and floats other than commercial.

Sixth division: Novelty floats, historical floats, horse vehicles, pony vehicles, saddle horses, pony riders and the Pasadena fire department.

Rose Tournament and police officials estimated the crowd was the greatest that has ever witnessed any tournaments of the past, greater by from 50,000 to 100,000 people.

Automobiles of the visitors occupied almost every available space and untenanted lot on the side streets from the Orange Grove avenue district to Tournament Park, where the Oregon-Harvard football game was played.

Crowds lined the streets from the formation points in the lower sections of Orange Grove avenue to Tournament Park, where the parade disbanded. Store display windows, the upper stories of buildings, roofs, temporary reviewing stands and private lawns and verandas were packed.

One hundred uniformed police officers from Los Angeles assisted the Pasadena police in handling the traffic. The Los Angeles police were commanded by Capt. McDowell of Central station. While tens of thousands of people were arriving by motor in the morning, three-car electric trains were discharging passengers in Pasadena every few minutes up to the time of the parade.

In the interval between the parade and the football game, the Pasadena restaurants and hotels were jammed to the doors, while every few feet were the ever-present hot-dog venders. Many of th tournament visitors spread table cloths in the parks for picnic lunches.

And at the close of the day of pleasure, every pilgrim of the cult of beauty was thoroughly satisfied.

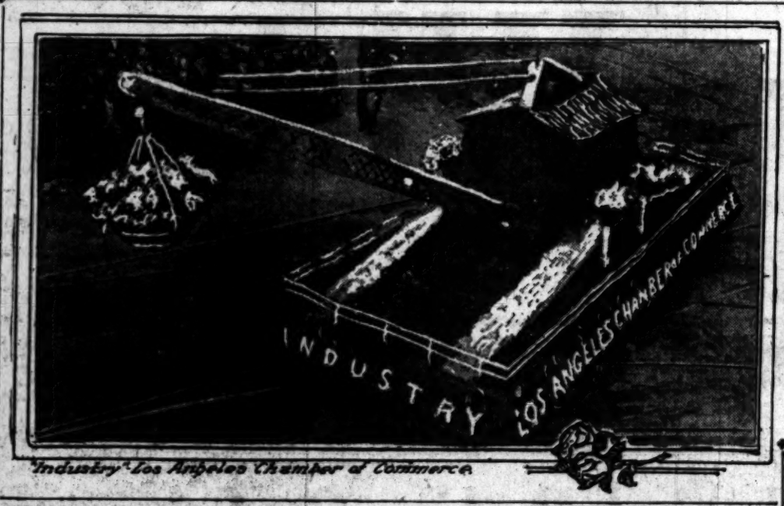

"Industry" Los Angeles Chamber of Commerce.

Cleopatra's Barge, Pasadena Auto Dealers' Association.

THE PAGEANT IN DETAIL.

Here are the Rose Tourney Entries in the Order in Which they Came.

(Continued from First Page.)

Prepared for any situation that might arise, but found that members of the Council appeared in their ordinary "Kelly" and so he didn't undo the bandbox.

CITY COUNCIL.

Two cars carried the nine members of the Los Angeles City Council. Each car used pepper boughs for body covering, and in this background of vivid green were placed poinsettias and yellow dahlias. American colors were used for streamers at the standards, which bore royal purple banners carrying the wording, in old gold, "Los Angeles City Council."

In these cars were Councilmen Cheney, Criswell, Farmer, Fleming, Langdon, Mallard, Sanborn, Wheeler and Boyle Workman.

CHAMBER OF COMMERCE.

The Los Angeles Chamber of Commerce entered one of the most elaborate floats in the procession. A huge crescent of gold and dusty millers swung from side to side as it went through the streets. The powerhouse in the center was of flowers and St. Helena's plant with two roads leading up to the sides. These represented commerce and industry. From the end of the frame hung a large basket filled with poinsettias. On each end of the float the words, Commerce and Industry.

BURBANK PLEASES.

One of the sensations of the parade was the float entered by Burbank. On a base of sweet peas rested a massive key about to enter the keyhole. The key was in the center of potted ferns and tropical plants and on it was emblazoned in pink carnations on a white background the word "Burbank." Over the keyhole was the word "Prosperity." The float was greeted with applause along the line of march.

EAGLE ROCK.

On two lattice-work swings covered with smilax sat four little girls from the City of Eagle Rock. The words "The Valley of Happiness" were set in the base in pink flowers. Dusty miller furnished the background dotted with acacia. Silver acacia made linens for the base.

FOOTBALL HEROES.

The float of the Long Beach Chamber of Commerce featured the husky and victorious football players of the Long Beach High School, who held State honors. The float had a base of smilax, dotted with brilliant poinsettias. From this arose a stairway on which four pretty girls represented the four great victories of the Long Beach team this year. The football players were on benches or lying on the sward in characteristic poses. Green and gold, the high school colors, predominated the generald decorative scheme.

WHEEL OF PROGRESS.

One of the most elaborate floats in the great parade was that entered by the Lamanda Park Board of Trade and Parent-Teacher Association. It represented the forward movement of the wheel of progress. The float had a base of pepper boughs. A pyramid of smilax arose in the center of the float, surmounted by a great American eagle. The wheel of progress was emblasoned with brilliant blossoms and greenery, and at the rear of the float a horn of plenty poured forth its riches.

Lillian Melick and Frances Webster, clad in white, represented allegorical figures on this float, supporting the horn of plenty and holding forth trays of rare blossoms. On the side of the float Chinese lilies were used to work out the wording "Lamanda Park."

AIRPLANE OF KELP.

A large airplane of kelp swept down the street filled with beautiful girls. The machine was entered by Redondo Beach. The seaweed hung from the sides and glistened in the sun. The representative maids of the beach city were Misses Carmelita Bruno, Edna Richardson, Isabell Springer and Ines Bryson. All were dressed in aviator costume.

CATALINA ISLAND.

Three things in which Catalina excels the world were represented on the float entered by the Avalon Chamber of Commerce. They were bathing girls, fishing and holly. Four of the sea nymphs, Misses Esther Albert, Dorothy Windle, Margaret Lockhard and Helen Briesno, sat on the side of the machine in bathing suits. Two men sat in a large floral boat of white, fishing. Sprays of Catalina holly decorated the end. The ship of white was the reproduction of the fishing launches used on the island.

NATIONAL ORANGE SHOW.

San Bernardino Board of Trade entry called especial attention to the national orange show, which is an annual feature of that city. The float carried a pergola with the timbers entwined by smilax. The same material was used for the base. A lattice of gilded work enclosed portions of the pergola, and in this, admist the smilax, were hundreds of pure white carnations. These flowers were also used in the wording, "Orange Show" and "San Bernardino."

Four young women in costumes of orange and blue, and wearing broad-brimmed hats of the same colors, were stationed on this float. They were Estalle Starks, Martha Stuckie, Laura Andersen and Verna Herkelrath.

FROM SIERRA MADRE.

Five of Sierra Madre's fairest, dressed in yellow, sat in the center of the float entered by the foothill city. The machine in which they rode was covered with separated ferns which effectively set off the yellow decorations of marigold.

MERCHANTS' ASSOCIATION.

Carrying out their slogan of "Pasadena First," the Merchants' Association of the Crown City used the words on the side of their float, which was one of the most elaborate in the parade. The crown and the key, the two typical marks of the city, were worked out in flowers. Carnations, poinsettias and white roses were the most prominent decorations.

MARYLAND HOTEL.

The Maryland Hotel's entry was an automobile with a mass of green covering. Flowers artistically arranged lent color. In the machine, dressed in white, were four members of Pasadena's winter colony, Misses Helen Rahne, Norma Keech, Marion Sellhimer and Lillian Coulston.

HUNTINGTON HOTEL.

Lavender and green made a most effective combination in the float of the Huntington Hotel. The same colors were used in the costumes of the girls riding in the float. Masses of smilax and other greenery were used for the base of the float, and hundreds of clusters of Scottish heather bloom were interwoven.

HOTEL RAYMOND.

The Hotel Raymond brought the twitter of birds to spectators as its splendid entry passed along the route. The central figure on the float beside the pergola was a huge gilt bird cage containing thirty-six canary birds. The pergola contained the birds' heads. Each young woman sat in a swing. They came from the Agnes Woodward Whistling Schol of Los Angeles and whistled bird calls.

The horses drawing the float were decorated with smilax. The young women were Nina Kellog Norris, Mary L. Hand, Gladys Krafft, Ruth Dougherty, Irma Richter and Leola McDowell.

FAIRMONT AND GREEN.

The Fairmont and Green hotels were beautiful creations of the designer's art, containing women who threw roses and carnations along the route, typical of the prodigality of the Southland.

PASADENA SCHOOLS.

The schools' entry was magnificent. The class of 1923, Pasadena High School, symbolized Emerson's advice to hitch your wagon to a star by a large silver star which seemed to draw the flora wagon. Blue and white, the sophomore class colors, were used in the decorations. Two pages heralded the approach of the float. They were Elizabeth Wheeler and Margaret Foster. The arts were represented by five symbolic figures. Ruth Quigley was Painting; Margaret Sears, Literature; Helen Pfusch, Justice; Katherine Wornfell, Music; Ruth Thompson carried a trumpet.

"The Ship of State" was the name of the entry of the Longfellow School. Green and gold, the class colors, were augmented by the rich display of marigold and greenery. Two pages announced the passage of the float. The ship carried as passengers Dolly Fitzsimmons, Bernice Norton, Eunice Erickson, Hazel Kay, Frances Scoville, Ruth Ferguson, Louise McKinney, Ruth Baxter, Enid Aumick, Lois Greenlee, Grace Thompkins and Lois Shackleford. The pages were Marvin Kane and Walter Musselman.

The John Muir School was represented by a huge floral canoe of marigolds and greenery draped with purple tulle. Four girls were white middies with yellow collars, purple ties and yellow Tam O'Shanters. They were Alleen Struble, Vera Pratt, Zeruah Stratton and Eva Puffer.

CAMPING SCENE.

The Jefferson School had a float and twenty-four marching cadets. The entry typified a camping scene in California. A tent was erected on the float, and there was a campfire around which were grouped these girls: Virginia Carpenter, Pauline Chapon, Linnie Gibbs, Dorothy Gipe, Katherine Cougar, Dorothy Huff and Florence Paddock. Geraniums formed the floral background.

The car entered by the Junior Board of Trade of the High School was a blaze of white and pink carnations. The girl occupants were white frocks and white picture hats. They were Lehmann Hisey, Jane Black, Alice Thorngreen, Esther Larson, Sop'a Black, Charles Ambler and William Bickley.

The High School Commissioners carried a bulldog in their handsome car, which was decorated with white and red carnations. Dainty ribbons were artistically looped over the car.

JAPANESE FLOAT.

The Seniors, handsome girls, gave a Japanese effect to their float. The floral effect was due to pink carnations, Japanese lilies and greenery. The outriders wore pink.

The Juniors represented butterflies in a dainty manner. Jane Walker, 3 years old, was the fairy driving a butterfly. Four girls composed a floral bouquet. A dainty conceit was a cocoon in which fluttered human butterflies.

The class of 1923 had a baby carriage effect for their float, the color scheme being pink carnations and greens. Two girls sat in the float dressed in baby bib and tucker, wearing the typical baby stare. Six girls walked, rolling hoops. One was a nurse.

The Grant school went back to the time of George Washington for an inspiration. The float was decorated in heather, acacia and greens. The occupants wore dresses of the time of Washington.

ALTADENA'S FLOAT.

Altadena's float was a beautiful floral basket of roses, containing four little girls. The name was picked out on the side of the basket in pink.

WASHINGTON SCHOOL.

The Washington school's entry was in blue and silver. Pepper branches dyed a brilliant blue with lines in silver magnolia leaves were the principal decorations. Children of the school were on the float.

BOARD OF TRADE.

A large float of yellow chrysanthemums dotted with bunches of violets and blue corn flowers was entered by the Pasadena Board of Trade. Beneath a canopy of flowers and smilax were four young women of the Crown City. They were Misses Marjorie Test, Helen Barker, Suzanne Wadsworth and Dorothy Nay. A herald carried the board's banner in front of the float.

PASADENA PIONEERS.

Gold and gray were the prevailing colors in the two floats entered by the Pasadena Pioneers. Desspt holly and marigold were used to striking advantage and the American colors were given a most effective setting. Over each car arose a silver star of the west. The Pasadena Pioneers date back to 1874.

In one of the vehicles rode patriarchs of Pasadena, and in the other were pioneer Pasadena women, holding parasols of smilax and marigold. In the floats were Mrs. Helen A. Elliott, recently made president emeritus of the association; Ethelyn Brown, Mrs. Jannie Ford, Mrs. Jessie Crank, Mr. and Mrs. J. R. Giddings, Maj. C. M. Skillen, J. H. Baker, W. E. Cooley, Prof. M. M. Parker and J. A. Blumve. The committee in charge of this effective entry was composed of Mrs. Fred Harris and Mrs. J. A. Elms, wife of the new president of the association.

OCCIDENTAL COLLEGE.

A huge bronze tiger, quite lifelike, typical of the tenacity of the students of that institution, was prominently displayed on the float of Occidental College. Seven girls in cap and gown symbolized the student life. The float was artistically decorated with pepper boughs. The college flag, orange and black, was prominently displayed.

GLENDALE'S ENTRY.

A float that was greatly admired all along the line of parade, winning first prize in class A, was that entered by Glendale. Mountains formed the background, violets, purple sweet peas and other dark flowers being used in this effect. There was a real waterfall, and in the valley was a charming bungalow, surrounded by flowers and bearing orange trees, while a fountain played in the foreground. Snow peas in the background were made with white carnations.

THE VENETIAN BARGE.

The yellow and red of marigolds and carnations was used with masses of green in the Venetian barge float of the Tournament of Roses Association, while along the sides of the barge 10,000 bunches of violets were placed. On the prow of the barge a floral bird of paradise rested on a gilded branch of a tree, and lighted lamps were suspended with ropes of pink carnations from the standards at the four corners of the float.

Standard bearers preceded the float, carrying the banners of the Tournament of Roses. The Venetian women were Miss Martha Switzer, Miss Kathryn Pattee, Miss Marjorie MacDonald, Miss Mary Dunn, Miss Grace Pike, Miss Ethel Landreth and Miss Orissa Van Brekion. The garland bearers were Robert Waterhouse, Elmer Beckman, Howard Walker, Shelton Gordon, Fred Marshall, Howard Stranahan, Truman Johnson and Howard Morgan.

CITY EMBLEM.

One of the most attractive auto entries was that of Will M. Glass. A ladder of white was erected at the rear of the vehicle, with a crown and key near the top of the ladder, emblematic of Pasadena, crown of the valley. Vivian Glass, the little daughter of the owner of this float, appeared as the "Health Angel," robed in pink and with pink wings.

Red and white roses, carnations and orange blossoms were combined effectively with masses of green in the decorations. Others in the car were Mrs. Sallie L. Davis, Miss Eleanor Eleeth and Miss Emma Bates, in costumes of pink and with orange blossoms and roses entwined in their crowns, and with Mr. Glass sat Charles Harris and D. H. Bradley.

ART COMPANY'S FLOAT.

Five girls dressed as artists rode in the float of the International Art Company. The float was of smilax with quantities of pink carnations arranged about it.

HUGE FLOWER BASKET.

The entry of the Pacific Coast Furniture Warehousemen's Association was a huge basket of poinsettias and smilax. The handle of the basket was of green with a line of the red flowers.

PEPPER AND BERRIES.

The machine of P. H. Georghigan was covered with pepper boughs and the red berries reflected the brightness of the sun. On the running board sat a beautiful dog.

FILM COMPANY'S ENTRY.

The entry of the Prisma Film Company was decorated in sweet peas, roses and red carnations over a body of smilax. The name Prisma was in bright red and was effectively displayed on the green. A little fairy and a Scotch laddie sat in the center of the float.

IN ROSE SUNBURST.

A large float made of sunburst roses over a mass of dusty miller and white sage proved a very effective float. Bows of purple tulle gave an added touch of color. In the machine were Walter Wilson, Mrs. Wilson and their two daughters, Betty and Wilma.

ELECTRIC COUPE.

In a beautifully decorated electric coupe, covered with smilax and asparagus fern dotted with pink carnations, sat Mrs. Arthur Kendall, driving the entry of the Kendall Auto Company. With her were Mrs. Kenneth Newell and Mrs. Tyler Parker, Jr.

HEATHER AND LILIES.

The Misses Lincoln of Pasadena, drove an automobile decorated with Chinese lilies, with a background of Scotch heather. The lavender and the white and gold made a very effective combination.

AMERICAN LEGION.

Members of the Pasadena Post, American Legion, marched in uniform, carrying the banner of the Legion and the American colors. They were greeted with applause all along the line.

G.A.R., MEN.

The Pasadena G.A.R. had an elaborate float, carrying numerous veterans of the Civil War, and honors were divided between these men and those who have lately returned from the world war. Carnations, roses and smilax were used in profusion on the G.A.R. float. Leading was a fife and drum corps playing martial music. On the float was a drill team composed of veterans, including Robert Lyon, post commander; J. M. Burlingame, F. Nelson, C. M. Pratt, W. M. Smith, W. S. Springer, R. C. Conert, and O. D. Heald. W. H. Stevens was the flagbearer, and C. F. Seamon carried the banner.

"MISS PASADENA."

Industrial progress was the theme set forth by the float of the Pasadena Chamber of Commerce. Red and white carnations by the thousands were used in the float, which was twenty feet in length. The body of the float was of desert grass, edged with smilax and potted plants. On a raised section "Miss Pasadena," Miss Minnie Born, sat gowned in white and wearing a golden crown. She held the key to "The Crown City of the Valley."

Miss Helena Price, in pink, represented "Beauty;" Miss Marie Jeanperette, in lavender, "Culture;" Miss Margrite Bean, in yellow, "Plenty;" Miss Helen Shafer, in blue, "Progress." Workmen in typical costume, posed as the various industries. Owen D. Hale was the representative of "Industry."

BY THE Y.W.C.A.

"The Blue Triangle and Girls from All Nations," was the subject of the float entered by the Young Woman's Christian Association. Corn flowers, forming a large blue triangle, gave the key to the float. Miss Fern Bouck, dressed in white and wearing a crown of blue corn flowers, represented the spirit of the association. All nations were represented on the float by men and women in costume.

Girls walked beside the float, carrying the association banner. Four outriders represented the four directions in which the association work has been extended. From Miss Bouck's hands through the triangle extended long streamers of blue representing the various nations.

SAN DIEGO'S ENTRY.

Dr. V. C. Heilbron was in charge of the entry from San Diego, a dainty basket formed of yellow roses. The name, San Diego, was picked out in white carnations along the side of the car.

VETERANS IN LINE.

The United War Veterans, commanded by Capt. W. H. Reeve, rode in a handsomely decorated car. They typified all branches of the service. The eagle was represented in all his glory, and the American flag gave a splash of patriotic color to the float.

VALLEY AND MOUNTAINS.

Glendale's valleys and mountains were splendidly symbolized in that city's float. A miniature mountain was capped with snow, water trickled down its side, and a fountain bubbled on the front of the float. A bungalow in California style occupied a part of the flort. Roses and other flowers seemed to grow right on the float. It was an entry that evoked applause.

NEEDLEWORK EXHIBIT.

The International Art Needlework Company entered a car through Miss Ella Nielson, head of the company. Five young women in costumes of a past age represented the teachers of the needlework in Sweden, Iceland, Denmark and Spain. Green velvet embroidery concealed the float, which was further beautified with pink flowers and roses.

BY LEADERS' CLUB.

The Y.M.C.A. entered a float on which rode members of the Leaders' Club. The decorations were poinsettias over a background of pepper branches. The red triangle of the institution was in poinsettias, with a boarder of Chinese lilies.

NOTED HORSES SEEN.

The exhibition of fine horses and splendid horsemanship was never excelled. Mrs. Anna G. Stevens rode Cochise, a prize winner in Portland, San Francisco and Los Angeles.

R. L. English entered Sterling, ridden by B. S. Vinton, and Pilot, ridden by W. W. Hook. Mrs. W. W. Hook entered Flossie, who has taken many prizes.

The Glendora foothill school entered its mounts ridden by twelve boys in white caps. The riding teacher who accompanied them was Mlle. Naitta Ecarte.

Betsy Ross, a Kentucky horse, was entered by G. R. Wellbaum, and proved a splendid mount.

IN A STUNNING GARB.

A color scheme of brown and red and green was presented in the horsewoman's section of the parade by Miss Josephine Heifman of Los Angeles, who appeared in a chocolate-colored riding habit on a mount covered with a blanket of smilax ropes and dotted with brilliant crimson carnations.

DRIVES PRIZE HORSE.

Charles W. Winter of Alhambra had the honor of driving the famous brown stallion, Alhambra Prince, who was a prize-winner at the Panama-Pacific International Exposition. The stallion wore a huge collar of roses and ivy, and the same materials were used in the decoration of the cart to which he was driven.

PRIZE-WINNING SHETLAND.

The brown Shetland pony of Hugh V. Harris, of 1212 West Avenue 63, Los Angeles, which has won first prizes in the last two tournaments, was again in the parade yesterday, and made a striking figure. The 15-year-old lad who owns this pony drove him to a buggy trimmed in smilax and roses, and had as his companion Hope Bailey, an 8-year-old neighbor.

HARVARD COLORS.

In striking green riding habit, Miss Mildred Raymond, daughter of Mr. and Mrs. Walter Raymond, rode a white horse draped in crimson, in honor of Harvard. Red roses were used in abundance and the bridle was wrapped with strands of smilax.

PASADENA FIREMEN.

Closing the long list of entries was the float of the Pasadena firemen. Chief Coop's car was decorated in red and white sweet peas and smilax. Assistant Chief Fuller rode with Capt. Theodore Skallerud and William Fencher in a car decked with roses and red geraniums. Lieut. Beck was in charge of the engine, which was buried in flowers.

The squad wagon was in charge of Lieut. Reister. The eagle and the flag were used in the decorations. "Tom," the veteran fire horse, was driven by Al Anderson. He drew the old hose cart which had its scars concealed by flowers.

IN A VICTORY FLOAT.

Mrs. D. A. Terhune represented "Victory" on the float of the Southern California W.C.T.U. She wore a flowing robe and her bronze hair hung loose. In her hand she carried a flaming torch. A lamp in front of the float typified light to victory. The decorations of the float were white carnations, Chinese lilies and smilax. Three boys carried banners.

SNOW AND ICE.

Amid the profusion of roses and carnations, the entry of Big Bear Lake Tavern stood unique with its replica of snow and ice. A great mound of snow and ice, pine cones and boughs made the picture complete of the famous region in winter time. There was a toboggan, upon which sported Ruth Clement and Betty James. The front of the float contained a live bear, which rolled his head and seemed to enjoy being in the limelight. The spectators were pelted with snowballs. A hunter with a bag of ducks stood in the rear of the float.

PARADE NOTES.

The Salvation Army showed en route a huge doughnut, smaller samples of which were served to the soldiers in France.

Bertha Bolyard typified Cleopatra in an Egyptian entry. The float was in the form of a barge.

A handsome automobile exhibit was occupied by Mrs. Kenneth Newell, Mrs. Tyler Parker and Mrs. Arthur C. Kendler. It was a floral beauty.

The Bankers' Association decorated its car in pink carnations, smilax and heather. Eight young women rode in it.

Walter Wilson and the family automobile was ablaze with sunburst roses, white sage, dusty miller and roses.

P. H. Geighigan had his prize collie, "Boy," on his entry, which was loaded with pepper boughs, myrtle and asparagus ferns.

The latest thing in tractors was the entry of the Southern Border Motor Company.

Yvonne Jaeger typified the Oregon football team in a dainty creation suggestive of the gridiron.

The Crown City Riding School had an entry of sixteen horses decorated with roses and carnations.

BIG BALL ENDS PROGRAMME.

Pasadena's rose tournament was wound up in a blaze of glory, lights, wonderful gowns and beautiful women at the annual tournament ball last night at the Hotel Maryland.

The ball is always the concluding feature of the tournament and was marked this season by a greater attendance than in the past. Instead of being held in the hotel ballroom, the number of celebrants made it necessary to utilize the huge dining-room of the hotel, following dinner. The ball began at 9 p.m.

The hotel was gorgeously decorated for the occasion, colors of Oregon and Harvard being effectively used.

Preceeding the ball a tournament dinner was held at the Maryland, at which winter sojourners from many parts of the country and tournament visitors from Los Angeles, Long Beach, San Diego, Santa Barbara, Riverside, San Francisco and many other places, as well as Pasadena, entertained at dinner parties. Tables were set in the palm-room and the grill, as well as the main dining-room.

The Maryland has been the headquarters of the University of Oregon football team during its stay in Southern California and the members of that team and the members of the Harvard team, who have been stopping at the Raymond, were guests of the tournament directors at the dinner.

ACCIDENTS AND CRIME MISSING.

Few Untoward Incidents Mar Great Rose Tourney Day Despite Crowds.

Although Pasadena entertained her greatest New Year Day crowd yesterday, the occasion was marked by fewer accidents and less crime than on almost any other Rose Tournament Day in history.

Chief of Police McIntyre, of Pasadena, and the Nick Harris Detective Agency, in charge of the force of anti-pickpocket sleuths on the grounds, reported that up to 7 o'clock last evening there had not been one report of a pocket-picking nor of a house-burglary. Thirteen automobiles were stolen from the parking area around Tournament Park in the afternoon. No accidents were reported from the grounds or from the route to and from the park, in spite of the almost unprecedented jam.

But one accident occurred during the Rose Tournament parade, when Mrs. John Eels, of Anaheim, was thrown from her mount and slightly injured, a child near by also suffering small scratches. In spite of this mishap Mrs. Eels carried off first prize in the novelty mount class.

GLENDALE WINS FIRST PRIZE.

Rose Tournament Spectators See Finest Float Entries, History of Pasadena Classic; Announce Awards in Many Classes at Park.

The city of Glendale won the first prize for floats entered by civic bodies in the Tournament of Roses parade at Pasadena yesterday.

The prize awards in all the classes were made at Tournament Park, where the parade disbanded, and were presented by Mrs. R. C. Bartow, secretary of the tournament association. The names of the judges are never announced.

The number of entries was the largest in the history of the tournament, totaling 138. Unfortunately, many of the floats were late in getting to the mobilization points on South Orange Grove avenue, and therefore could not be included in the competition for prizes. Under the rules of the tournament, no entries not in their places at 9:30 a.m. are considered by the judges. Some of the floats among them extraordinarily beautiful ones, did not get in line until nearly 10:30 a.m.

The prize awards follow:

Class A, civic bodies, other than Pasadena—First, city of Glendale; second, Avalon Chamber of Commerce; third, Eagle Rock Chamber of Commerce; fourth, Downey; fifth, San Bernardino Chamber of Commerce; sixth, Whittier Chamber of Commerce.

Class B, hotels—First, Big Bear Lake Tavern; second, Hotel Maryland, Pasadena.

Class C, autos, gasoline, four or more persons—First, Walter C. Wilson, Pasadena; second, Frederick Thomson, Hollywood; third, Pasadena Clearinghouse Association.

Class D, autos, gasoline, two persons—First, Pacific Coast Furniture Warehouse, Pasadena. No other awards.

Class E, electric autos—First, Kendall Auto Company, Pasadena; second, the Misses Lincoln, 1105 Marengo avenue, Pasadena.

Class F, commercial floats, representing some special character of business—First, Salvation Army, Los Angeles; second, Pasadena Auto Dealers' Association.

Class G, floats other than commercial floats—First, W. Pasadena; second, Pasadena A.; third, Pasadena Y.W.C.A.

Class H, historical or [illegible] characters, two or more in [illegible]—First, United War Veterans, Pasadena; second, Pasadena Post, American Legion.

Class I, historical or [illegible] characters, individual—First, M. E. Burts, 3963 Normandie, Los Angeles; second, Dickinson, Pasadena.

Class J, one-horse or [illegible] vehicle—First, Charles W. Alhambra. No other awards.

Class K, one-pony and [illegible] vehicles—First, Col. W. [illegible] special prize in this class; Thelma, Robert and Norma [illegible] Pasadena; second, Dorothy [illegible] hambra; third, Hugh V. [illegible] West Avenue 63, Los Angeles.

Class L, fire department—Pasadena fire department [illegible] awards.

Class M, saddle horses, [illegible] riders—First, Miss Col. V. [illegible] cial prize in this class, Stevens, Pasadena; second, Duenas, Hotel Maryland.

Class N, saddle horses, [illegible] riders—First, James J. [illegible] South Spring street, Los [illegible] second, B. S. Vinton, 716 [illegible] Building, Los Angeles; third, [illegible] Hook, 705 South Hope street, Angeles.

Class P, Shetland pony, [illegible] girls riders—First, Louis [illegible] Downs, Pasadena; second, [illegible] Britt, Los Angeles; third, John [illegible] dan, 719 Acacia street, Los Angeles.

Class Q, saddle pony, boys or [illegible] riders—First, Yvonne Jaeger, [illegible] Pasadena; second, Ruby Moore, [illegible] Kealer; third, Constance Lee, [illegible] Pasadena.

Class R, novelties—First, John Eells, Anaheim; second, [illegible] Gilkerson, 1130 South Detroit, Los Angeles.

High school class, for [illegible] Leishman prize—First, Junior, Pasadena High School; honorable mention, senior class, Pasadena High School.

NOTED JEW VISITOR HERE

"The Jewish homeland in Palestine is an established fact," said Yehudah Barak, of Jerusalem, official lecturer and representative of the Zion Organization of America who arrived here last night, and is at the Alexandria. He brings the latest news of the progress made in establishing the Jewish homeland and during his stay here will deliver several lectures.

"The greatest mass immigration ever known is now in progress," said Mr. Barak, "in the movement of Jews into Palestine. There are 8,000,000 Jews of Eastern Europe who have no other home open to them but Palestine. In the Ukraine alone since January 1 last, more than 100,000 Jews were massacred. The condition of the Jews under the Russian Bolsheviki is terrible, but if the reactionaries win, the Jews in Russia will be made the scapegoats, and their only salvation is to get into Palestine as soon as possible." Mr. Barak predicted that there will be a million Jews in Jerusalem within ten years.

Since Gen. Allenby entered Jerusalem in November, 1917, Palestine has been administered by the British military authorities, and Mr. Barak especially asked to have it clear to the people of Los Angeles that the Zionist movement is not concerned with the political situation in Palestine, that Zionists desire to have that country come under British mandate for the present, and that the sole object of the movement is to provide homes for the homeless Jews of Europe, that growth, development and success of the plan depends upon the present and aid extended by the Jews of America, Mr. Barak said.

CENSUS "HOME" HERE; LEGAL RESIDENCE DOESN'T MATTER

When the census enumerator comes to visit you remember your "usual home" is in Los Angeles, in spite of the fact that you may have a "legal residence" in your old home State.

The census doesn't care about your "legal residence"—it is concerned only with your present "home." Naturally, if you live in Los Angeles your "home" is right here for the purpose of the census.

Everyone is anxious to have every resident of Los Angeles included in the official count of the population. The census will start work today and in order to assist them the Chamber of Commerce has appointed a special committee to see that every resident of the city knows what answers to give to questions the enumerators are authorized to ask.

Thousands of persons who came here from other States maintain a "legal residence" elsewhere. Many of these have property interests back East or do not wish to change their legal residence because they want to avoid jury service or for other reasons of their own. This does not prevent them from having their homes in Los Angeles for the purpose of the census.

Your "legal residence" has nothing to do with the case. The enumerator will ask you where your "home" is. You should answer "Los Angeles" if you are now residing here.

Another point is that a canvass of voters, entirely separate from the census, will be started today, also. So in the next few days residents may expect a call not only from the census enumerator but from a representative of the Registrar of Voters. The latter is concerned only with those legally qualified to vote here and for the purpose of voting to do with the census. You may tell the census enumerator that your "home" is here and the representative of the Registrar of Voters that your "legal residence" is in your old home State.

Enumerators in past have had much difficulty with persons who refuse to answer questions. Arrests will be made where it is necessary to use such means to enable the enumerators to obtain answers to the questions they are authorized to ask.

New Year's Investments.

Large returns obtainable on cash invested in annuities. Better than bonds or mortgages. No bother about reinvestments. Interest paid promptly when due. $1000 invested by male age 50, produces $95.75 per year; at age 65, $115.21; at age 70, $138.50. Annuities also issued to women. For rates at your own age write or phone I. J. Muma, Manager Aetna Life Insurance Company, fourth floor Merchants National Bank Bldg. Main 306.

James W. Hackett of New York is at it again with new tailoring sensations, 519 South Spring street, Hotel Alexandria Annex.—[Advertisement.]

HARVARD WINS

Oregon's Showing a Tri
Shy Huntington and

BY HARRY A. WIL

Oregon lost but was not caught
a Crimson cataclysm and de-
ayed as many had feared. Not
ay means.
Harvard, oldest guardian of east-
football reclaimed the continent-
championship by a single point.
Harvard, traditional Titan among
ponents, was forced to fight for
football life.

LARGELY TECHNICAL.

Harvard, hoary with Goliathian
ball lore, defeated these north-
defenders of the West, 7 to 6,
a bitter, bruising, exhausting bat-
in which honors were so even
the victory seemed largely techni-

But the Crimson line remained
nflled, and that in itself was
mount to an overwhelming
ory from the Harvard view-

An early three-point lead, was
come when Harvard, on a pair
fast passes, Murray to Casey, and
sensational run by Church, put
ball over the Lemon-Yellow
Oregon countered with a sec-
drop kick, putting the score
7 to 4 basis. This was in the
half, and the score hung on
fine balance until the end.

SUPERIOR KICKING.

Oregon owes its points to super-
kicking. Without the skilled
of Steers and Manerud, each
whom drove a drop kick between
Harvard posts, it would have
been blanked. And yet strangely, it
was later a double failure in this
department which cost Oregon
victory. In the final quarter with-
the space of five minutes both
Steers and Manerud missed drop
kicks from an easy range. Had
either of them succeeded his fame
would have gone down through vales
of memory as the man who de-
feated Harvard, monarch of eastern
football.

The battle swayed uncertainly in
the first quarter. Each team drove

All Run Do

Brace up! Put a little zip in yo
a solacing drink of

VIRGINIA DARE Wine

Not a grape juice, but a true matur
Delicious, plain; great when mixe
would a highball, punch, rickey or

Still Everywhere

Hundreds Meet in Sy
Programme in

More than 300 member
United Presbyterian con
Southern California
nic and get-together
Sycamore Grove
"New World Movement"
chief topic discussed.
ning the delegates were
by the young people of the
Park United Presbyterian
a short programme
and foreign missions

Garrett & Company, Inc.
Both Terminal Building No. 10

Another Sleeple

It's been a busy and fretful day. Br
body exhausted—conscious that
the trials and tribulations, he realises the im
night's rest. Yet, h
bed last he roll

Do you experience th
Are you troubled with
up in the morning feel
tired, because your rest

LY
The Gre

The hour of bed-time
begin to work your
night from [illegible]
sweet, sound and peaceful
breakfast table in the m

LYKO is a splendid ave
tonic; a reliable appe
excellent stimulant
nervous system. It re
[illegible] fog, and physical
[illegible] is still a tip the
[illegible] stimulates the mus
[illegible] digestive disor-
[illegible] especially
irritable and overs
[illegible] your druggist for a
[illegible] and get rid of

Sole Manufacturers

LYKO MEDICINE CO.
New York Kansas City, Mo.

For Sale By All Drug
Always in Stock at Sun D

s Floral Fiesta.

Dealers' Association.

E WINS FIRST PRIZE.

pectators See Finest Float Entries in Pasadena Classic; Announce in Many Classes at Park.

the first by civic of Roses day. the class- ent Park, ded, and . G. Bar- ament as- he judges

was the e tourna- tunately, to in get- points on ace, and ncluded in Under the he entries a.m. Some of astrordi- not get in

other than Glendale; of Com- Chamber ner; fifth, of Com- amber of

Big Bear tel Mary-

, tour or er C. Wil- Frederick rd, Pasa- dation, two pas- Furniture to other

ion—First, Pasadena; . 1105 Ma- Los Angeles.

ents, repre- ector of Arroyo, Los ena Auto

EW VISITOR HERE

n Palestine d Yehudah al lecturer Zion Or- o arrived the Alex- test news establishing during his veral lec- migration progress." movement There are n Europe ces to e Ukraine ast, more ommenced. under the rrible, but he Jews in ecapegoats, to get in- sible." Mr. re will be them with-

entered 1917, Pali- Park United Presbyterians ed by the a short programme bearing on e, and Mr. and foreign missions being p

OME" HERE; LEGAL NCE DOESN'T MATTER.

numerator comes to visit you remember that in Los Angeles, in spite of the fact that you idence" in your old home State. care about your "legal residence." It is our present "home." Naturally, if you like to e" is right here for the purpose of the census to have every resident of Los Angeles count of the population. The chamber of In order to assist them the Chamber of Com special committee to see that every resident answers to give to questions the enumerator

ons who came here from other States timers" elsewhere. Many of them have not t or do not wish to change their legal re- nt to avoid jury service or for other reasons or not prevent them from having their home purpose of the census. nce" has nothing to do with the census. The e where your "home" is. You should tell him are now residing here. hat a canvass of voters, entirely separate from ted today, also. So in the next few days you ll not only from the census enumerator, but of the Registrar of Voters. The latter is legally qualified to vote here and has been on. You may tell the census enumerator that nd the representative of the Registrar of Vot- idence" is in your old home State. It is correct nt have had much difficulty with foreigners questions. Arrests will be made where false means to enable the enumerators to obtain they are authorized to ask.

JANUARY 2, 1920.—[PART II.

The Los Angeles Times

FRIDAY MORNING, JANUARY 2, 1920.

SPORTS MOTORING FILMLAND DRAMA

HARVARD WINS BY A POINT.

Oregon's Showing a Triumph for Coach Shy Huntington and His Helpers.

BY HARRY A. WILLIAMS.

Oregon lost but was not caught in a Crimson cataclysm and defeat as many had feared. Not [illegible] Harvard, oldest guardian of eastern football reclaimed the continental championship by a single point. Oregon, traditional Titan among [illegible], was forced to fight for football life.

LARGELY TECHNICAL.

Harvard, hoary with Goliathian [illegible] here, defeated these northern wonders of the West, 7 to 6, after bruising, exhausting battle in which honors were so even [illegible] victory seemed largely technical.

The Crimson line remained [illegible], and that in itself was [illegible] to an overwhelming [illegible] from the Harvard viewpoint.

An early three-point lead, was [illegible] when Harvard, on a pair [illegible] passes, Murray to Casey, and [illegible] run by Church, put [illegible] over the Lemon-Yellow goal. Oregon countered with a second-[illegible] kick, putting the score [illegible] to 6 basis. This was in the [illegible] half, and the score hung on [illegible] the balance until the end.

SUPERIOR KICKING.

Oregon owes its points to superior kicking. Without the skilled [illegible] of Steers and Manerud, each [illegible] drove a drop kick between [illegible] posts, it would have [illegible] tucked. And yet strangely, it [illegible] after a double failure in this department which cost Oregon victory. In the final quarter within [illegible] space of five minutes both [illegible] and Manerud missed drop [illegible] from an easy range. Had [illegible] of them succeeded his fame [illegible] have gone down through vales [illegible] history as the man who defeated Harvard, monarch of eastern [illegible].

The battle swayed uncertainly in the first quarter. Each team drove the ball down to a point within shooting distance of the goal posts, and each tried drop kicks which failed. Ralph Horween tried for a drop kick, and the kick was blocked by charging Oregon players who ripped through the heavy Crimson line. Soon after this the giant Horween went out with a splintered collar bone and dislocated shoulder. Bill Steers tried from the forty-yard line, and while getting the ball away with his foot, it went wide.

ANOTHER ATTEMPT.

He repeated his attempt. This was the second play of the second quarter. This time his aim was true, but his foot rather unsteady. He sent the ball over with a spiral, and was fortunate to make it. A few minutes later Steers was completely knocked out when heavily tackled by three men, and assisted from the field. "Skeet" Manerud, a midget in moleskins, shot into the quarter-backs position. After one failure from the fifty-yard line, Manerud duplicated the achievement of Steers, and sent the ball sailing over the bar from the thirty-yard line. In the interim, however, Harvard had scored. The kick by Steers which put Oregon in front goaded the Crimson athletes to an effort out of proportion to their now waning strength, and they took toll of the Lemon-Yellow for the only touchdown of the game, converting the goal.

TERRIFIC EFFORT.

Following the two tries at field goals by Oregon in the final quarter, Harvard gaining possession on its own ten-yard line, with a last Herculean effort drove and passed the ball until it rested on the Oregon two-yard line. With this distance to go and only one down remaining, the other Horween plank threw himself blindly at the line of deep blue. This line, which had been bending, suddenly became taut and unyielding. The catapulting colossus had

(Continued on Third Page.)

Critical Moments in East vs. West Grid Battle.

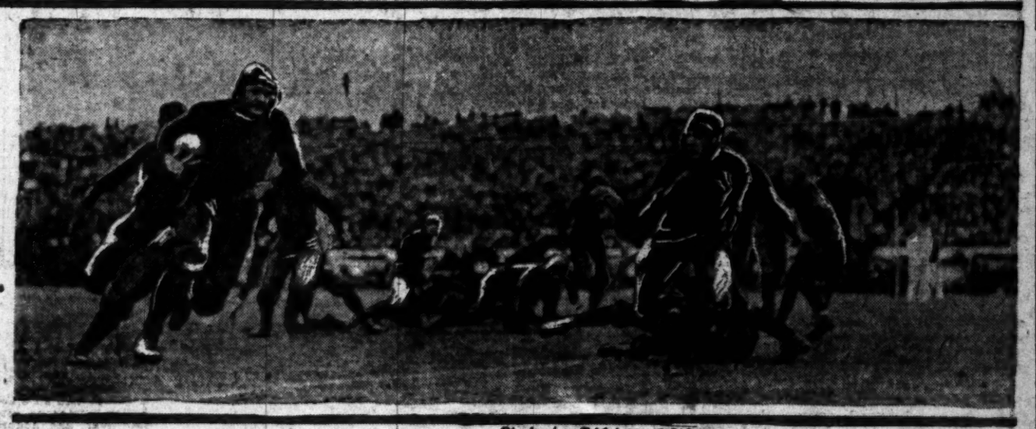

Photos by F. M. LITCHFIELD TIMES STAFF

Scoring the Single Touchdown.

Freddie Church, above, a Harvard substitute, tearing through the Oregon defense for the lone Crimson score. Big Bill Steers of Oregon, middle, getting away on a sensational run that wound up under the Oregon bench with Bill himself cold as a cucumber. Below, one of Harvard's wide end runs being nipped in the bud with a lot of ground covered, but only one yard gained. (Photographs by Litchfield, Times staff photographer.)

THORPE OUTBOXES MEL STEVENSON.

[BY A. P. NIGHT WIRE.]

DETROIT, Jan. 1.—Harvey Thorpe of Kansas City easily outpointed Mel Stevenson of Pittsburgh in ten rounds tonight, in the opinion of newspaper men. Stevenson was down for a count of five in the fifth and took considerable punishment after that. The men weighed in at 140.

REFEREE DECLARES BOXERS WERE FAKING.

[BY A. P. NIGHT WIRE.]

SAN FRANCISCO, Jan. 1.—Eddie Hanlon, referee of the main bout between Harry Wills and Jack Thompson, here today, quit the ring in the third, round, charging that the fighters were "stalling," and that the fight was "framed." Managers of the fighters protested that their men were doing their best, but the crowd supported the referee and booed and jeered the fighters as hundreds of fans left the hall.

In the other bouts Felix Villamore won a decision over Johnny Ortega; Billy Shade and Buck Holley fought to a draw; Frankie Malone won a decision over Dave Shade; Harland Bunker won over Tom Morton; Joe White and Jack Davis had a draw; Sailor Rendhaw won over Jack Brennan.

DEL MONTE GOLF TOURNEY OPENS.

[BY A. P. NIGHT WIRE.]

DEL MONTE, Jan. 1.—The Del Monte New Year golf tournament opened today with more than 100 players in the qualifying round. J. G. Lavison and Gus Schwartz, San Francisco, tied for best gross score, with 81. The same pair and J. A. Lindsay, Victoria, B. C., Frank G. Noyes, San Francisco, and Frank McComas, Pebble Beach, tied for best net score with 77. Mrs. Max Rothschild won best gross score with 99 and Mrs. Strassberger won with a net score of 91 in the women's tournament. Jack Neville and Mrs. Hubert E. Law, holders of State championships, played, but dropped out of competition.

A feature of the tournament was a third hole in one by Walter H. Wood, Olympic Club champion.

FRANK TROCH IS A MARVEL WITH RIFLE.

[BY A. P. NIGHT WIRE.]

RIVERSIDE, Jan. 1.—Duplicating yesterday's performance in the championship sixteen-yard, 1000-bird tournament, Frank Troch of Vancouver, Wash., broke 150 birds in succession. J. T. Downs of this city and J. B. Troch of Portland are tied for second place, with 293 birds each, out of a possible 300 for the two days. J. W. Seavey of Portland is a close third with 145 and 147, a total of 292.

CALIFORNIA IS THIRD IN AUTOS OWNED.

[BY A. P. NIGHT WIRE.]

SACRAMENTO, Jan. 1.—California ranks third among the States in the number of automobiles owned, according to compilations made today by P. J. Tehaney, superintendent of the State Motor Vehicle Department, from figures received by telegraph.

New York is first with 553,219 automobiles; Ohio second, 516,275; California third, 491,240; Illinois fourth, 482,103.

MARTIN TOO CLEVER FOR JACK McFARLAND.

[BY A. P. NIGHT WIRE.]

GRAND RAPIDS (Mich.) Jan. 1.—Bob Martin, A. E. F. heavyweight champion, knocked out Jack McFarland here today in the fifth round of a scheduled ten-round bout. Martin had the better of his opponent all the way, landing telling blows practically at will. McFarland was saved by the bell in the third.

JACK BRITTON IS AWARDED VERDICT.

[BY A. P. NIGHT WIRE.]

HARRISBURG (Pa.) Jan. 1.—Jack Britton, welterweight champion, was awarded the newspaper decision in a ten-round bout with Johnny Gill of Steelton, at that place today.

McCORMICK KNOCKS OUT FRANK FARMER.

[BY A. P. NIGHT WIRE.]

PORTLAND, Jan. 1.—Boy McCormick, light heavyweight champion of England, knocked out Frank Farmer, light heavyweight champion of the Pacific Coast, in the ninth round of a scheduled ten-round battle at the Milwaukee Arena, near here today. Up to the end, the bout was fairly even with McCormick the aggressor, but Farmer landing many clean punches.

A left smash to Farmer's solar plexus followed by a terrific right-cross put Farmer to the canvas for the count of nine, another right-cross putting him away for good.

Charley White, Chicago lightweight, knocked out Muff Bronson of Portland in the first round of a scheduled ten-round bout.

In the other bouts, Earl Baird, Seattle featherweight, fought an eight-round draw with Joe German of Oakland; Al Sommers, Portland middleweight, won an eight-round decision over Jack Hall of Australia, while Georgie Brandon, Portland, and Jimmy Duffy, Seattle, fought a six-round draw.

BIRMINGHAM CREW WINS ROWING RACE.

[BY A. P. NIGHT WIRE.]

SAN DIEGO (Cal.) Jan. 1.—Pulling a stroke of forty-two to the minute, the crew from the United States scout cruiser Birmingham today defeated the crew from the scout cruiser Salem in a race of 1½ miles, for twelve-oared cutters on San Diego Bay. It is reported that more than $14,000 changed hands on the event and in addition to receiving 10 per cent. of this the winning crew will also get $2000 from their defeated rivals.

The Birmingham victory was accomplished through the superior condition of its oarsmen. At the finish line the victorious crew led the Salem's cutter by ten lengths, and the time was announced as 11 minutes and 45 seconds. Thousands of spectators watched the event and the finish was enlivened by the blowing of whistles on every craft in the harbor.

DEMAND FOR AUTOS IN PROVINCES GREAT.

[BY A. P. NIGHT WIRE.]

WINNIPEG (Man.) Jan. 1.—The demand for automobiles in the provinces is so great that American factories will be unable to meet the demand for 1920 cars, according to local dealers today. It is estimated that Canada will spend $10,000,000 for automobiles during the year

GAME'S COLORFUL SETTING.

Huge Crowd Turns Out for East vs. West Football Match—Military Touch.

BY CHARLES F. HAYDEN.

A total attendance of 32,000 people, officers and men of the army and navy, beautifully gowned women, a sea of eager faces, colorful pennants, waving in air, and a typical balmy Southern California midwinter day, contributed to make the annual football classic of the Tournament of Roses Association a brilliantly successful event.

AN INSPIRATION.

The occasion itself was an inspiration. Harvard University, departing from time-honored traditions of many generations, had sent its unbeaten football warriors more than 3000 miles across the country to compete with the sturdy sons of Oregon, the big northern university that three years ago sent back the pride of Pennsylvania decisively beaten.

It was an event and a setting that no other State in the Union could match. The game itself from the kick-off to the dramatic moment when the referee's whistle ended the contest a few inches from the Oregon goal line, with Harvard a winner by a single point, was filled with breathtaking thrills, but the event, as a whole, partaking of national importance, almost overshadowed the athletic contest.

MOST NUMEROUS.

Oregon supporters appeared to be most numerous and the Lemon Yellow pennants predominated. But Harvard was cheered on by thousands of Crimson rooters, led by yell leaders who graduated from the halls of Cambridge long since.

Interest in the game made it apparent a month ago that the demand for tickets would be far greater than the number of seats. The stands were extended to provide for 10,000 additional people, but every one of the 32,000 seats was taken and thousands of people were turned away.

Notwithstanding the size of the crowd there was little trouble or discomfort. This was partly due to the big force of ushers and policemen stationed all around the field and partly because a big percentage of people went early. Half an hour before the game began the stands were well filled. Bands were playing and cheer leaders were working up enthusiasm.

MILITARY TOUCH.

A strong military touch was given

(Continued on Third Page.)

CHURCH'S DASH BRINGS VICTORY

Harvard's Crack Half Back Makes a Great Run.

Oregon's Defeat Centered on this Desperate Rush.

Northerner's Superior Condition was Apparent.

BY PAUL LOWRY.

Freddie Church, straddling through a mixed mass of players on a wide end run, snipped off the distance that meant victory for Harvard over Oregon yesterday. The score was 7 to 6. Church's dash was for only 10 yards, measured straight down the field, but before he had stretched his long limbs to a point directly behind the goal posts he had covered something like 70 yards.

Church's run was one of those thrilling occurrences that make football. Oregon had drawn first blood, when Bill Steers, standing on Harvard's 25-yard-line, had smashed the ball squarely between the uprights. Harvard immediately got down to business and packed the oval to the Oregon 13-yard-line by clever use of the forward pass, Murray to Casey.

STARTS ON TOUR.

A 3-yard gain by Arnold Horween and an Oregon offside put the leather on the 10-yard line, from where Church started on his tour around the Lemon-Yellow right end. The play began at a point about 15 yards from the west sideline. Church swung away behind a bank of perfect interference, and threaded his way through onrushing tacklers, crossing the goal line in the far corner of the field. Here he doubled back behind the last stripe, and, fairly leaking tacklers, as he bounced along, planted the ball between the posts, so that Arnold Horween had no difficulty in kicking goal.

It was this dash behind the line of Church's that made victory certain for Harvard. Had he been downed farther from the posts Horween might have missed the try for goal from a more difficult angle. Harvard's margin of victory was this one point, which Church's desperate run made possible.

ALL IN SECOND.

All the scoring was packed into

(Continued on Third Page.)

All Run Down?

Buck up! Put a little zip in your well-being with a sticking drink of

VIRGINIA DARE Wine

De-Alcoholized

Not a grape juice, but a true matured wine.

Delicious, plain; great when mixed as you would a highball, punch, rickey or cocktail.

Send Booklet

Garrett & Company, Inc.

Sole Terminal Building No. 19 Brighton, N. Y.

Another Sleepless Night?

It's been a busy and fretful day. Brain fagged, nerves frayed and body exhausted—conscious that tomorrow is fraught with trials and tribulations, he realizes the imperative need of a refreshing night's rest. Yet, he hesitates and dreads to go to bed lest he roll and toss throughout the night.

Do you experience the horrors of nightmare and insomnia? Are you troubled with wakeful, restless nights? Do you get up in the morning feeling more tired than when you went to bed, because your rest is so disturbed and broken? Then, try

LYKO

The Great General Tonic

The hour of bed-time will soon lose its terrors and you will begin to seek your couch with pleasurable anticipation of a night free from disturbances. "LYKO" will bless you with sweet, sound and peaceful slumber and bring you down to the breakfast table in the morning in good spirits and in fighting trim for the day's activities; rested and refreshed in body and mind, and with an appetite you were a boy.

For Sale by All Druggists.

Always in Stock at Sun Drug Stores.

Young's

'SHOES for MEN'

Good shoes at FAIR PRICES

$6.50 $7.50 $8.50

Special $10

Young's shoes are known for their easy fitting qualities, comfort and good styl

Any one of our five stores can please you and our prices are always fair and low.

Five Stores for your convenience

216 W. FOURTH ST.
147 W. FIFTH ST.
TITLE INS. BLDG
212 W. SIXTH ST.
HAYWARD HOTEL
428 S. BROADWAY
514 S. BROADWAY

Portland Delighted Over Oregon's Showing—Many Congratulatory Wires Sent Huntington

OREGON PROUD OF HER SQUAD.

Portland Fans go Wild Over Details of Game.

Showing of Lemon-Yellow Big Surprise in North.

Congratulatory Wires Sent to Coach Huntington.

[EXCLUSIVE DISPATCH.]

PORTLAND (Or.) Jan. 1.—Results of the Pasadena game were received in Portland and Eugene, the site of the University of Oregon, as a triumph for western football. Despite the fact that Harvard won, it is felt here by leading sportsmen and citizens generally that the close score and the fact that the easterners were played to a standstill really constituted a victory for the West.

Never before have returns from an athletic event been received in Oregon with such great interest. In front of newspaper offices and elsewhere where the details of the play were being bulletined, great crowds congregated and hung upon every move of the opposing elevens with an intensity that hardly could have been greater had they occupied the stands at Pasadena. Mention of every Oregon player was cheered to the limit and the final result was received with applause, although after the game was under way there was great hope for an Oregon win.

SAME AT EUGENE.

The same scenes on a smaller scale were enacted in many Oregon cities, and particularly in Eugene. At that place there was an impromptu demonstration that had all the spirit of a victory celebration. It is safe to say that when the Oregon warriors return they will be greeted with a reception that will convince them that the home folks are proud of their achievement.

The showing made by the Lemon-Yellow was actually a big surprise here. Reports from the south have been so eulogistic of the Harvard team and have so emphasized the strength and weight of the Crimson that Oregon supporters were prepared to face news of a real defeat. The best that was hoped for in most quarters was that Oregon would be able to hold down Harvard's score to a margin of one or two touchdowns. That Oregon was able to overcome the odds of weight against her simply shows that she was running true to form as one of the hardest-fighting elevens in the United States.

FIGHTING SPIRIT.

Oregon has offset similar odds so many times in the past that the fighting spirit of her athletic teams has come to be recognized by all institutions in the Northwest.

As soon as the game was concluded scores of congratulatory telegrams were filed to Coach Huntington and his squad. Football experts here express the opinion that the game will give a standing to western football in the East that it has never held before, and they predict continued national interest in the annual inter-sectional contest.

Greatest pride of all is expressed here in Oregon's great stand in the closing minutes of play, when they held the Crimson warriors from scoring with the ball almost at the foot of the Oregon goal posts.

MORRIS JOINS THE SELECT SOCCER CIRCLE.

By scoring five goals for West Bromwich Albion against Notts Country in the English soccer league matches recently, Morris joins the select circle of noted performers. The record holder for goal scoring in a game is Steve Bloomer, who got six goals for Derby Country team, in a league match against Sheffield Wednesday at Derby in 1899. Harold Halse (when playing for Aston Villa) and Harry Hampton each scored five goals in one match against Derby County and Sheffield Wednesday at Aston in 1912. Buchan scored five goals for Sunderland against Liverpool at Roker in the same season, and McGuigan has score five goals in a match against Liverpool.

CHURCHILL FIRST IN CROSS-CITY RACE.

[BY A. P. NIGHT WIRE.]

SAN FRANCISCO, Jan. 1.—Willard Churchill of the Olympic Club, San Francisco, was winner today of the annual cross-city race conducted by the Pacific Amateur Athletic Association, under the auspices of The Bulletin. Churchill's time was 40m. 56 2-5s.

James Fuller of the Olympic Club was second, 42m. 18 3-5s., and Charles Hunter of the Unione Sportivo Italia, third, 42m. 28 1-5s. More than 100 of the 136 entries participated in the race.

The course was seven and five-eighths miles, extending from the Ferry Building to the Cliff House.

MOUNT CLEMENS TO HOLD WINTER RACING.

The fourth annual winter race meeting of the Mt. Clemens, Mich., driving club will be held for two weeks beginning January 27 next. Purses amounting to $14,000 are offered in various classes.

AUTO THIEVES STEAL DOZEN CARS.

Oh, mamma! but the auto thieves surely played in clover yesterday. The clean-up for the day amounted to an even dozen of stolen cars. The missing cars are as follows: Cadillac, 1915 touring, blue, 50036; Overland, 1918 roadster, black, 570001; Premier, 1919 Clover Leaf, gray, Ore. 80680; Cole, 1917 Clover Leaf, green, 111770; Cadillac, 1919 touring, blue, 247912; Hudson, 1917 touring, blue, 548162; Maxwell, 1916 touring, black, 22089; Mitchell, 1917 four-passenger, brown, 319723; Stearns-Knight, 1918 roadster, maroon, 219326; Ford, 1914 roadster, red, 5667706; Ford, 1919 touring, black, 58416; Ford, 1917, touring, black, 518940; Ford 1917 touring, black, 64462. Any one seeing any of these cars is requested to report the information to Erven and Hickok of the Auto Club theft bureau, or to police officials.

A Neat End Run that Netted Many Yards.

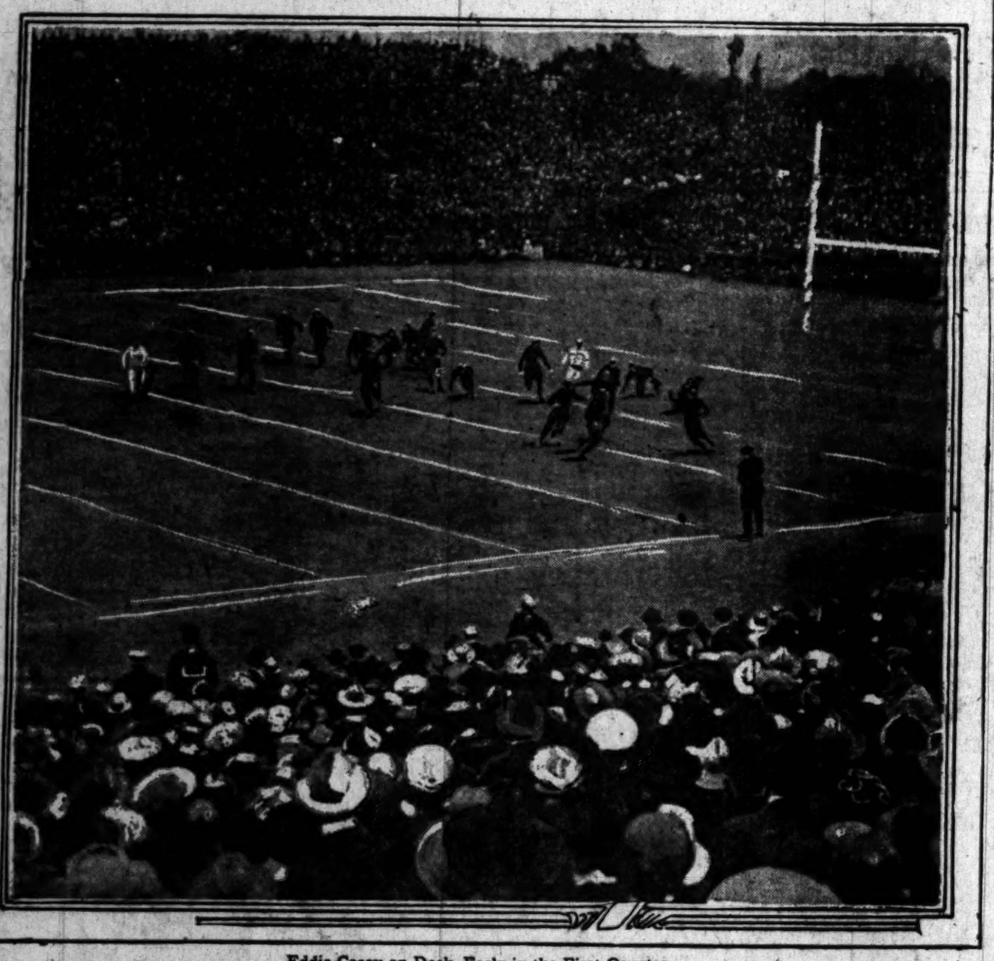

Eddie Casey on Deck, Early in the First Quarter,

Ducking around Oregon's left end on a fake-kick formation for a gain of fifteen yards. The Oregon ends are closing in with the secondary defense getting into line. Some idea of the tremendous crowds packing the grand stands can be gained from the photograph.

PLAY BY PLAY IN HARVARD-OREGON FOOTBALL CLASSIC.

At 2:30 o'clock the guards ordered "everybody off" and the motion picture men by prearrangement picked up their cameras and retreated to other strategic positions.

Every seat was filled except one small reserved block on the Oregon side, and the runways were still filled with a moving mass of eager enthusiasts.

Harvard won the toss and elected to receive with the wind at her back.

Steers kicked to Howorth, who received on his twenty-yard line, and ran the ball back five yards. E. Howorth (brother) and Oregon recovered on Harvard's 30-yard line. Huntington made a short two yards through the line, and then went around left tackle for about twenty yards. The ball is now on Harvard's 28-yard line. Steers made two yards by a line plunge, but Oregon was penalized fifteen yards for holding.

Brandenburg made a yard on a line play. Casey, Harvard, the center of the line for about seven yards. The ball now on Harvard's 22-yard line. Time was taken out for Stanford substitutes. Time up in a minute and Oregon attempted a forward pass, Steers to Huntington. Steers attempted a drop kick from the 38-yard line, failing, the ball going to Harvard on its 20-yard line.

Casey made two yards through right tackle. A. Howorth pounced for Oregon's 42-yard line. Brandenburg bucked center for three yards. Huntington went off left tackle for about five yards. Brandenburg tried through the line but failed to gain. It was the fourth down with about two yards to go, when Steers kicked over Harvard's goal line and the ball was returned to Harvard's 20-yard line as Harvard's ball.

Casey circled left end for sixteen yards. A. Howorth bucked the line for two yards. Casey bucked center. Brandenburg recovering on Oregon's 47-yard line. Jacobberger then made about two yards through left end, Oregon's ball.

Steers circled right end for eight yards. The ball is now on Oregon's 40-yard line.

Time was taken out for R. Howorth, who had replaced Huntington, bucked the center of the line, making five yards on Harvard's 48-yard line. Steers left on left tackle for eight yards. Casey fumbled, and Harvard recovered the ball on its 40-yard line. Howorth punted to Oregon's 40-yard line.

Casey was knocked out on the play, and the game was again halted.

R. Howorth bucked for two yards. To this point the plays had been nearly all attempted right through the line, or about end runs, with little passing and few kicks. R. Howorth went through the line again for another five yards. The ball is now on Oregon's 43-yard line. A. Howorth attempted forward pass, Howorth to Casey, netted no gain.

R. Howorth's drop kick was blocked, Oregon recovering the ball near the center of the field.

PLAY BY PLAY.

R. Howorth was laid out for a minute, halting the play.

R. Howorth was taken out. Church going in for him. The ball was in the center of the field. Jacobberger made ten yards on a trick play around right end. Huntington probed for three yards.

Brandenburg made two yards by a buck through center. Steers went into the line of right tackle for three yards.

Steers went through right tackle for three yards, Steers repeated for two more. The ball is now on Harvard's 28-yard line.

Jacobberger failed to gain on an attempted trick play around end. Steers made four yards through left tackle. Oregon tried another open play, Steers circling left end for four yards.

Fourth down, two yards to go. The ball was on Harvard's 22-yard line.

Huntington fumbled, but recovered and plunged through the center of Harvard's line for four yards. First down for Oregon on Harvard's 16-yard line. Huntington failed to gain through the line, Steers made three yards through left tackle. Ball on Harvard's 13-yard line.

Oregon made a forward pass, but the whistle had blown, so the quarter ended with the ball in Oregon's possession on Harvard's 13-yard line.

SECOND QUARTER.

Steers was thrown for a 4-yard loss on an attempted run around right end. Steers kicked goal from the 22-yard line.

Score: Oregon, 3; Harvard, 0.

R. Howorth kicked to Oregon's 5-yard line. Steers ran the kick off to ten yards to the Oregon 20-yard line. Jacobberger fumbled and recovered on his own 20-yard line making five yards on a series play. Steers punted to Murray who ran the ball back from Harvard's 30-yard line to thier 40-yard line.

Steers was thrown for a 4-yard loss on an attempted run around right end. Steers kicked goal from the 50-yard line.

Casey made seven yards off right tackle. Church carrying the ball was thrown for a loss of two yards on an attempt to run around left end. Howorth punted to Oregon's 5-yard line. Murray returned the ball to the 40-yard line. Steers made a yard through center. Jacobberger carried the ball on an attempted end run but failed to gain. Steers punted to Murray who carried the ball in to his own 32-yard line.

Church punted for the longest kick of the day from his 32-yard line to back of the Oregon goal line. The ball was returned to Oregon's 20-yard line. Oregon's ball. Oregon made one yard when Jacobberger bucked center. Steers made twenty-eight yards around right end. The ball now near the center of the field. Steers was laid out when tackled.

Five men had landed on him and the play, which developed in front of the Oregon stands, was vigorously booed.

It was Oregon's ball on their 47-yard line.

The Harvard men took advantage of the time out to run to the side lines and drink deep drafts of their private stock—water brought from Cambridge.

The coach decided to take Street out and Manerud was sent in.

Huntington went through the line for six yards. Brandenburg bucked for a short gain. Manerud tried into the line, making one yard for a gain. Manerud dropped back to midfield and attempted a drop-kick, which was blocked, Oregon recovering in about the same spot.

Huntington was thrown for a 5-yard loss. He took a very high ball, and had his wind knocked out.

Oregon's ball record down fifteen yards to gain. Huntington went through center for five yards. Jacobberger reached for three yards through the same hole. Manerud punted to Murray, who recovered the ball on his own 5-yard line, carrying it into the 15-yard line. Murray failed to gain through tackle. Church kicked to Manerud on Oregon's 40-yard line. Manerud returned four yards. Brandenburg bucked. Manerud made a yard around right end. Huntington fumbled, recovered, but was thrown for a loss. Manerud made a yard around right end. Brandenburg made seven yards around left end and Harvard was penalized fifteen yards for holding. The ball now on Harvard's 30-yard line. Huntington made three yards through center. Brandenburg hurtling over behind interference.

M. Phinney of Harvard replaced Steele at right end.

Brandenburg made three yards through the line. Huntington took three yards through the center of the line, and again went through for about fourteen yards. The ball is now on Harvard's 40-yard line. Brandenburg bucked for five yards. Huntington bucked for six yards, but went out temporarily on the play.

Manerud gained two yards around right end. Manerud attempted to kick from the 46-yard line, which failed, and the ball went to Harvard on its 20-yard line. Church kicked to Manerud, who signalled for a fair catch on his own 45-yard line. Jacobberger made one yard through the line. Oregon then attempted pass, but recovered the ball with a loss of six yards.

The third quarter ended with the ball in Oregon's possession on their 40-yard line, Steers then went in, replacing Jacobberger.

FOURTH PERIOD.

Steers bucked center for two yards then punted nearly sixty yards and the ball was Harvard's on its own 20-yard line. Casey went through center for five yards. Felton punted to Manerud on Oregon's 40-yard line. Brandenburg made ten yards on a center buck. Oregon was then penalized five yards for off-side play on an attempted line buck and Steers then went through center for three yards. The ball now on about the center of the field. Manerud went around left end for three yards and Harvard was penalized fifteen yards for holding, the ball going now on Harvard's 46-yard line.

Steers made a yard through center and repeated for four more. Steers attempted a drop-kick from the 45-yard line, the ball rolling over Harvard's goal line. Harvard's ball on the 20-yard line. A. Howorth made three through center, Casey made three yards through left tackle. Harvard's ball on the 30-yard line. Steers caught a blocked kick on Harvard's 45-yard line and ran it back ten yards to about his 50-yard line. Steers then went through center for two yards and Huntington made a yard through center. Ball on Harvard's 39-yard line.

Huntington took the ball six yards through center, Oregon's ball first down on Harvard's 33-yard line. Huntington gained about two yards through center. Brandenburg made one yard through left tackle. Steers attempted a drop-kick but was blocked, Oregon recovering the ball.

Manerud made seven yards through left tackle and Steers bucked the center for two more. Huntington made three yards through right tackle, it being Oregon's ball on the 15-yard line. Manerud failed to kick goal. Harvard's ball on their 20-yard line.

Phinney was replaced by Ryan at right end for Harvard. A. Howorth went through center for three yards. Steers went through again for five yards more, the ball being now on Harvard's 40-yard line.

A. Howorth again carried the ball for ten yards through center but Brandenburg was knocked out and Casey hailed. Chapman replaced Brandenburg at left half for Oregon. R. Howorth went through left tackle for three yards. Casey plunged into center for two yards more, bringing the ball about to the center of the field. Church went through left end for five yards. Fourth down, one yard to go.

A. Howorth went through the center for goal and down. Harvard's ball on Oregon's 43-yard line. A forward pass Felton to Casey netted nine yards.

Ryan went in replacing Hatemeyer at center for Harvard. A. Howorth made three yards through center.

A. Howorth carried the ball through the line to Oregon's 5-yard line. His run was about 25 yards.

Howorth again went through the line carrying the ball to within about three yards of Oregon's goal. He tried another line rush, but failed to gain. The crowds were raving, the nearness of the goal and the call of time exciting them to the limit. Church crashed into the line, carrying the ball to Oregon's 2-yard line.

Another line buck almost forced the ball over, lacking inches. Oregon held on the 1-yard line. On the fourth down Oregon held the ball but three or four inches from their goal line and recovered it on downs, notwithstanding the goal wheels accorded.

AMERICAN ATHLETES TO COACH ABROAD.

Platt Adams, the former star jumper of New York, and A. E. Marriott, well-known in Alabama as a coach of college teams, have sailed to Italy and Greece, respectively, to take up the work of preparing athletes of those countries for the Olympic games at Antwerp next year.

$

You expect to be independent some day, don't you? *The only way you can do so is to learn to handle money.*

You can learn to invest your money safely by reading our daily announcements on the financial page of the Times.

Start the habit today!

BLYTH, WITTER & CO.

521 Trust and Savings Bldg.
Los Angeles

EVERETT HOLDS SCOTT TO TIE.

Washington Lads Play Fast in the First Quarter.

Toledo Squad Comes Back Strong in Last Half.

Sea of Mud Makes Open Play an Impossibility.

[BY A. P. NIGHT WIRE.]

EVERETT (Wash.) Jan. 1.—Everett High School and Scott High School, Toledo, football elevens, played a 7 to 7 tie game here today, contesting for the national preparatory school championship. The field was hard and firm when the game began, but a warm sun, melting the frost, developed slippery going, and the third and fourth quarters were played in a sea of mud.

The largest crowd ever gathered at a football game in this section, estimated at over 5000 persons, witnessed the contest. The Everett team played the easterners off their feet in the first quarter, rushing the ball down the field with Toledo's line failed to hold. Hickey carried the ball over for a touchdown. A try for goal failed, but Toledo was offside, and a second attempt by Sherman sent the ball between the posts. Score, Everett, 7; Toledo, 0.

Toledo retaliated in the second quarters. After a series of crisscrosses and line plays down the field, Andrews scored on a modification of the old crisscross, and Scharer kicked goal, tieing the score, 7 to 7.

Exchanges of kicks and line bucks featured the third and fourth quarters, the muddy field making open football almost impossible. Toledo brought the spectators to their feet a few minutes before the game ended, pushing the ball to within six inches of the Everett goal. The Everett team held solidly twice, the final whistle quashing the hopes of the eastern team of winning the game.

The line-up:

Everett.		Toledo.
Torgeson	L.E.	Edwards
H. Hobler	L.T.	Andrews
H. Wilson	L.G.	Meyers
Walter	C.	Stagy
Lee	R.G.	Osomba
A. Wilson	R.T.	Faber
Dixon	R.E.	Kobs
Carlson	Q.B.	Scharer
Hickey	L.H.	Skinner
Mitchell	R.H.	Vick
Sherman	F.B.	Hunt

Score by periods:

Everett	7	0	0	0—7
Toledo	0	7	0	0—7

Everett scoring: Touchdown, Hickey. Goal from touchdown, Sherman.

Toledo scoring: Touchdown, Andrews. Goal from touchdown, Scharer.

Referee, Strong, Oberlin; umpire, Boyle, Wisconsin; field judge, Ollison, Carleton; head linesman, Coyle, Washington. Time of periods—15 minutes each.

PESEK BEATS SAVAGE BY USING TOE HOLD.

[BY A. P. NIGHT WIRE.]

CHICAGO, Jan. 1.—John Pesek of Nebraska used the toe hold to defeat Steve Savage of Chicago in straight falls last night. The time was 1hr. 27m. 42s. and 18m. 36s. They are heavyweights.

COACHES GIVE VIEWS.

The Harvard University football team, in defeating the University of Oregon eleven, played the hardest game of the season, Coach Robert Fisher, of Harvard, said last night.

"We came 3000 miles to lick Oregon," said Fisher, "and we did it. We had the better team. But Oregon had a better team than I expected. It was the first scrimmage Harvard had since its game with Yale and naturally the men weren't in good condition. The boys went through the game largely on pluck.

"I don't think the fact we outweighed Oregon had much to do with the result. We would have beaten Oregon if the weights had been Harvard's equal in every game."

The Harvard team will leave Cambridge this morning, arriving there January 6. Efforts to reach Coach Huntington or Capt. Brandenburg of the Oregon team with a statement were unavailing last night. Shortly after the Oregon team left the field, Huntington said he had no comment except "we played a hard and as clean a game as we know how and I think we made a good showing. Harvard has a great ball team."

It was expected last night that the Oregon team would start home today, reaching Eugene Monday.

NOTES OF THE GAME.

Harvard finished the season without a defeat and two close calls. Princeton tied the Crimson, and Oregon lacked just a point of doing so.

• • •

Southern California football crowds could improve their ethics. At one point Harvard was booed, and another time there was a loud outburst of applause when the Crimson was penalized. True, this small-town stiff came from a scattering few, but might give a wrong impression to easterners, of whom there were thousands in the stand. Naturally it was a western crowd in its sympathies, but such demonstrations do not reflect the true spirit of the West.

• • •

It was a hard, bruising battle throughout, with plenty of rough work on both sides. Harvard was after Steers, and Oregon after Casey. That's part of the game, and seasoned football followers accept it as such.

• • •

Oregon missed winning the game by a scant foot. That is the distance by which Manerud's drop kick went outside the Harvard post.

• • •

The attempt of Steers which preceded that of Manerud could not be construed as close. Bill's kick was blocked. He just naturally kicked the ball into the Harvard line.

• • •

Reports of broken training rules while Harvard was in that city are drifting in from San Francisco. There are generally a number of leaks after every big game. Yet the newspaper men were assured that the Crimson athletes had trod the straight and narrow all the way out.

• • •

Oregon was forced to make only two substitutions, and these were on account of injuries. Most of the Harvard changes were due to sheer exhaustion.

• • •

Anderson and Howard, the Oregon ends, fully held their own, as did the other Oregon linemen.

Capt. Brandenburg proved one of the most consistent ground-gainers on the Oregon team.

• • •

"Skeet" Manerud is unquestionably one of the greatest players of his poundage that every stepped on a gridiron. However, "Skeet" is fire with one of his pants. He traveled only about twenty-fi and Murray run it back ten this happen again, "Skeet" the human wedge, was onl from the line when a kick w due, and responded with a n able punt.

• • •

Somebody gave a demo of practical philanthropy t ing hot dogs free in the This was done unbeknown with no intention of mak press. Yet it was a big s omit baked beans from the There were a number of scribes present.

BETHLEHEM SOCCER TEAM BEATEN AT

Bethlehem Steel Company team was given it first s of the season, when New C. eleven beat them a few four goals to one in a League game. The champ held by the steelworkers, embraces ten strong team York, Pennsylvania and Each club plays the other and home game, points for a victory and one for game. Several of the big teams of New York and age expected to make the players hustle to retain the and American cup this

CHINOOK SALMON

FRESH FROM ICY ALASKA TERS; MAKES AN IDEAL FOR "AFTER THE PREPARED BY AN ARTIST RINE COOKERY AND PERFECTION AT

GUS MANN Marine Ca

(Formerly Jim's Chowder

617 S. SPRING ST.

"Everything From Under the

A NEW TYPE OF ULSTERETTE

DESIGNED AND TAILORED BY THE KIRSCHBAUM SHOPS

More style than it was ever before thought possible to put into an overcoat. Plenty of warmth—without an ounce of uncomfortable weight. Exactness of fit—yet lots of ease and stride-room. You will find all this in our new Kirschbaum Ulsterettes.

The smartest of style—the best of quality—and the greatest of values, to boot

$35, $40, $45 up to $75

Leather Overcoats $35 up

Copyright, 1919, A. B. Kirschbaum Company

The Profit Sharers

Scott Bros

SOLE AGENTS FOR KIRSCHBAUM CLOTHES

425-427 South Spring

TELLS TALE OF "GROSS DECEIT."

Mrs. Hunter Hurls Denials at ex-Mate She Shot.

In First Public Statement Details Gay Life.

Plans to Fight Charges of Murderous Assault.

Emphatic denials to accusations made by William M. Hunter, a wealthy oil operator, who was shot twice by his former wife in the lobby of the Palace Hotel, San Francisco, several weeks ago, were hurled back at him yesterday by Mrs. Agnes Hunter, the young attractive divorcee, in her first public statement on the case. Mrs. Hunter is at liberty on $1000 bail pending her trial on a charge of assault to commit murder.

Mrs. Hunter went to San Francisco on November 25, she says, to plead with her divorced husband to assist in the support of their 5-year-old son, William, Jr., and to help pay his tuition in a military academy. She found Hunter in the lobby of the Palace Hotel, where he was staying with his bride of two days, and who, Mrs. Hunter declares, is his fifth wife. When he refused to aid in the support of the child, Mrs. Hunter drew an automatic revolver, shot him twice and then swooned. Following her arrest, Mr. Hunter, in interviews in San Francisco newspapers, accused his former wife of forsaking their child to frequent cafes.

"GROSSLY DECEIVED."

Mrs. Hunter yesterday denied all the accusations. Her story is that of a young girl, who, raised and educated behind the stone walls of a convent, and ignorant of the ways of the world, says she was herself grossly deceived in Mr. Hunter.

"At the age of 13 I finished my education in a San Jose convent and started for the little country town of my birth in the East, where I was to marry a young man I had been engaged to and whom I had gone to school with in my childhood days," she said, yesterday, at the home of her sister, Mrs. F. E. Rogers, 2057 West Ave. 32.

"I stopped for a few days at Oakland to visit friends of my mother and through a friend's introduction I met Mr. Hunter, who was then a traveling salesman. This man, who later became my husband and has filled my life with grief and anguish since the day of our marriage, took me around to places that I had never before dreamed existed. He seemed to have a large sum of money and spent it lavishly on me. The life of cafes and joyrides that he introduced me to was new to me and interesting and I fell for it. He begged me to not continue my trip eastward, to cancel my engagement with my childhood sweetheart and to marry him, which I did a few weeks later.

"HE DETESTED CHILDREN."

"We were married in Orange county five years ago and up to the time of our wedding his promises to provide me with a home and give me everything that money could buy must have hypnotized me. We came to Los Angeles and he entered the real estate business. We had only been married a short while when he went away the first time. Three months before Billy was born he left me again while I was critically ill, nor did he return until two weeks before the boy's birth. Even as I lay in the hospital Mr. Hunter was absent in San Francisco, and not until he was informed over the telephone that I was near death did he return, arriving several hours after the baby was born. Following the birth Mr. Hunter remained at my bedside. He told me he was not pref... baby's ... night ... at ... not ... a hotel.

"I left ... a half years ... finally convinced ... longer bear it. He has not seen our son in two years, nor does he care, for when I talked with him recently in San Francisco he could not remember how old Billy was nor the date of his birth."

MEANT TO "SCARE."

Mrs. Hunter repeated the statement she made to the San Francisco police, that she only intended to scare her former spouse. "I knew he was cowardly and thought that if I scared him he would give me some money for the boy," she said. "I myself did not want any of his money for I receive enough from a wealthy uncle in the East to support myself. I also have $500 in a local bank in my boy's name, which Mr. Hunter says is his money, but I can prove it is mine.

Mrs. Hunter said she did not learn until after her wedding that her former husband had had three wives before he married her.

"I was told by Mr. Hunter's sister-in-law that he married one woman in the Dakotas, another in St. Louis and a third in Spokane," she said.

Mrs. Hunter stated she will remain in Los Angeles with her son until the time set for her trial in San Francisco.

JEWTRAW CARRIES OFF SKATING HONORS.

[BY A. P. NIGHT WIRE.]

NEWBURGH (N. Y.) Jan. 1.—Charles Jewtraw, of Lake Placid, carried off the honors in the eastern amateur skating championship tournament today, winning the mile, half mile and quarter mile contests. The winners were: Quarter mile—Walker, Saranac Lake, third. Time, 46 1-5 seconds.

Half mile championship, Jewtraw, first; Ray Bryant, Lake Placid, second; G. Pickering, third. Time, 1m.16s.

One mile championship: Jewtraw first; Joe Shoore, Lake Placid, second; R. Wheeler, Montreal, third. Time, 3m.13 1-5s.

One mile novice: E. W. Kleinhart, Brooklyn, first; Arthur Flog, Arlington, second; Harry Rose, Arlington, third. Time, 3m.43 3-5s.

nt Huntington

ES GIVE VIEWS.

y football
iversity of
e hardest
h Robert
last night.
n like Ore-
we did it.
But Ore-
han I ex-
scrimmage
ame with
en weren't
boys went
on pluck.
t we out-
ath to do
ould have

CAME.

ason with-
ches calls.
mson, and
t of doing

Football
heir ethics.
was booed,
was a loud
when the
True, this
ll a scat-
e a wrong
of whom
the stand.
n crowd in
demonstra-
e spirit of

ing battle
of rough
Harvard was
game after
game, and
accept it

the game
to the dis-
ell's drop-
erward post.

which gave
could not
Bill's kick
naturally
e Harvard

ining rules
at any are
Francisco,
number of
game. Yet
ey assured
had tried
all, the way

make only
these were
ut of the
to do sheer

, the Ore-
ior even, as
ard and
ground one of
ond-guesser

a aridiron. However, "Skeet" soon
fire with one of his punts. The ball
traveled only about twenty-five yards
and Murray ran it back ten. If
this happen again, "Spike" Leslie,
the human wedge, was called back
from the line when a kick was
due, and responded with a re-
able punt.

* * *

Somebody gave a demonstration
of practical philanthrophy by serv-
ing hot dogs free in the press box.
This was done unselfishly, and
with no intention of muzzling the
press. Yet it was a bit tactless to
omit baked beans from the menu.
There were a number of fel-
scribes present.

BETHLEHEM SOCCER TEAM BEATEN AT LA

Bethlehem Steel Company soccer
team was given its first set back
of the season, when New York
C. eleven beat them a few days ago
four goals to one in a Na-
League game. The championship
held by the steelworkers. The
embraces ten strong teams of
York, Pennsylvania and New Jer-
Each club plays the other a to
and home game, points counting
far a victory and one for a tie
game. Several of the big steel
teams of New York and New Jer-
are expected to make the Bethle-
players hustle to retain the na-
and American cup this season.

CHINOOK SALMON

FRESH FROM ICY ALASKAN WA-
TERS; MAKES AN IDEAL DISH
FOR "AFTER THE HOLIDAYS"
PREPARED BY AN ARTIST IN THE
FINE COOKERY AND SERVED TO
PERFECTION AT

GUS MANN'S Marine Cafe

(Formerly Jim's Chowder House)
317 S. SPRING ST.
Entrance From Under the Stairs

put into an
Plenty of
without an
ncomfortable
Exactness of
ts of ease and
You will
m. You will
is in our new
n Ulsterettes.

f style—the best of
nd the greatest
ues, to boot
$45 up to $75

Bros

SOLE AGENTS
FOR
IRSCHBAUM CLOTHES
27 South Spring

TELLS TALE OF "GROSS DECEIT."

Mrs. Hunter Hurls Denials at ex-Mate She Shot.

In First Public Statement Details Gay Life.

Plans to Fight Charges of Murderous Assault.

Emphatic denials to accusations made by William M. Hunter, a wealthy oil operator, who was shot twice by his former wife in the lobby of the Palace Hotel, San Francisco, several weeks ago, were hurled back at him yesterday by Mrs. Agnes Hunter, the young attractive divorcee, in her first public comment on the case. Mrs. Hunter is at liberty on $1000 bail pending her trial on a charge of assault to commit murder.

Mrs. Hunter went to San Francisco on November 25, she says, to confer with her divorced husband and aid in the support of their 5-year-old son, William, Jr., and to help pay his tuition in a military academy. She found Hunter in the lobby of the Palace Hotel, where he was staying with his bride of two days, and who, Mrs. Hunter declares, is his fifth wife. When he refused to aid in the support of the child, Mrs. Hunter drew an automatic revolver, shot him twice and then swooned. Following her arrest, Mr. Hunter, in interviews in San Francisco newspapers, accused his former wife of forsaking their child to frequent cafes.

"GROSSLY DECEIVED."

Mrs. Hunter yesterday denied all accusations. Her story is that of a young girl, who, raised and educated behind the stone walls of a convent, and ignorant of the ways of the world, says she was herself grossly deceived in Mr. Hunter.

"In the age of 18 I finished my education in a San Jose convent and started for the little country town of my birth in the East, where I was to marry a young man I had been engaged to and whom I had gone to school with in my childhood days," she said, yesterday, at the home of her sister, Mrs. F. K. Rowe, 1057 West Ave. 32.

"I stopped for a few days at Oakland to visit friends of my mother and through a friend's introduction I met Mr. Hunter, who was then a traveling salesman. This man, who later became my husband and who ruined my life with grief and anguish since the day of our marriage, took me around to places that I had never before dreamed existed. He seemed to have a large sum of money and spent it lavishly on me. The life of cafes and joyrides that he introduced me to was new to me and interesting and I fell for it. He begged me to not continue my trip eastward, to cancel my engagement with my childhood sweetheart and to marry him, which I did a few weeks later.

"HE DETESTED CHILDREN."

"We were married in Orange county five years ago and up to the time of our wedding his promises to provide me with a home and give me everything that money could buy must have hypnotized me. We came to Los Angeles and he entered the real estate business. We had only been married a short while when he showed me for the first time. Three months before Billy was born he left me again while I was critically ill, nor did he return until two days before the boy's birth. Even as I lay in the hospital Mr. Hunter was absent in San Francisco, and not until he was informed over the telephone that I was near death did he return, arriving several hours after the baby was born. Following the birth, Mr. Hunter remained at a downtown hotel. He told me and my family that he did not prefer to stay home for the baby's crying spoiled his rest at night. He always left word with the hotel clerk not to disturb him at night and no matter how anxious I was to talk to him it was impossible.

"Three months after the birth of Billy he left me again and went to San Francisco, he told me, on a business trip.

"During the first year of our married life I pleaded with him to buy a home, but he always replied that he didn't care for home life nor children. Once we did rent a bungalow for two months, but while I lived at the bungalow he preferred to live at a hotel.

"I left him permanently two and a half years ago, when his actions finally convinced me that I could no longer bear it. He has not seen our child in two years, nor does he care. For when I talked with him recently in San Francisco he could not remember how old Billy was nor the date of his birth."

MEANT TO "SCARE."

Mrs. Hunter repeated the statement she made to the San Francisco police, that she only intended to scare her former spouse. "I knew he was cowardly and thought that if I scared him he would give me some money for the boy," she said. "I myself did not want any of his money for I receive enough from a wealthy uncle in the East to support myself. I also have $500 in a local bank in my boy's name, which Mr. Hunter says is his money, but I can prove it is mine.

Mrs. Hunter said she did not learn until after her wedding that her former husband had had three wives before he married her.

"I was told by Mr. Hunter's sister-in-law that he married one woman in the Dakotas, another in St. Louis and a third in Spokane," she said.

Mrs. Hunter stated she will remain in Los Angeles with her son until the time set for her trial in San Francisco.

JEWTRAW CARRIES OFF SKATING HONORS.

[BY A. P. NIGHT WIRE.]

NEWBURGH (N. Y.) Jan. 1.—Charles Jewtraw, of Lake Placid, carried off the honors in the eastern amateur skating championship tournament today, winning the mile, half mile and quarter mile contests. The winners were: Quarter mile—Jewtraw, Saranac Lake, third. Time, 1-5 seconds.

Half mile championship, Jewtraw, first; Ray Bryant, Lake Placid, second; G. Pickering, third. Time, 2m.15s.

One mile championship: Jewtraw first; Joe Moore, Lake Placid, second; R. Wheeler, Montreal, third. Time, 3m.13 1-5s.

Two mile novice: E. W. Klein-Hart, Brooklyn, first; Arthur Flog, Arlington, second; Harry Rose, Arlington, third. Time, 3m.43 3-5s.

She Tells Her Story of Hotel Shooting for First Time.

William Hunter, Mrs. Agnes Hunter and William Hunter, Jr.

HARVARD WINS BY A POINT.

(Continued from First Page.)

not made his distance. The ball rested within inches of the Oregon line, and it was Oregon's ball. But it never was put in play, the game ending with Horween's last rush.

This final stand of the sable-jerseyed line will live long in the heroics of the gridiron.

FAILED TO SUPE.

But as a super-classic the game failed to supe. It lacked that indefinable something that is wanting when two teams so finely-balanced battle to a close score of small denomination.

Oregon was in superb shape. Harvard's condition was little less than wretched. The game had been in progress not more than ten minutes when the Cambridge men were blowing like whales. Only by throwing in reserves and playing a cautious, safety-first game, were they able to stave off defeat. It was stated after the game that Harvard had not engaged in more than twenty minutes of scrimmage since Thanksgiving.

Huntington's men looked fit to fight for a kingdom. They were trained down to a solidity in striking contract to their more bulky opponents. There was something pulpy under the imposing appearance of Harvard. The Oregon linemen, outweighed twenty pounds to the man, worked like sappers, drilling drifts and tunnels through the great Crimson barrier through which the backs crashed for long gains. Time and again the Leslies, Brick and Spike, Williams, Mautz and Bartlett, flung back the Harvard forwards, or tore the Cambridge human wall asunder. There was something strangely yielding and putty-like about those formidable-looking forwards. The smaller westerners seemed to be of tougher fiber.

STILL THE PUNCH.

Yet the Crimson never yielded completely. Always they had something in reserve. Invariably the defense tightened when the Harvard goal line was threatened. Even when the Crimson athletes were gasping for the strength that seemed so slow to respond, they would become suddenly pulssant, and the line a huge surly thing which dulled and blunted for the instant the sharp, smashing Oregon attacks. With the score fixed as it was destined to stand, Harvard seemed concerned with just two things—to keep Oregon from kicking distance of the goal and to conserve its own strength. It is even doubtful whether that final sensational march down the field, which was not to end until the ball had been placed within inches of the western line, was started with any thought of a touchdown. Harvard after two narrow escapes from field goals wanted to drive Oregon back beyond range, but surprised at its own latent strength, avalanched on down the field.

Harvard's supposedly adamant and immovable line proved the least formidable part of the Cambridge machine. Invariably it was outcharged by the harder, faster and lighter Oregon forwards. Its one touchdown was due to the speed and open work of the backs.

NOTHING NEW.

The Crimson displayed nothing new in the way of football, and in this rather confirmed a spreading conviction that the game is similar the country over. In fact, man for man, they displayed hardly as much football as Oregon. During the practices some of the coaches referred to Harvard as a team of good, raw material, but nothing more. And that is the impression they gave. In fact, they displayed neither football instinct nor finesse in football technique. The backs, while fast, run too high, and the tackling at times was uncertain. Harvard's punting was hardly up to big-league standards, and were not as well followed as those of Oregon.

Casey, if in shape, doubtless would have performed up to the advance notices. He is extremely fast and elusive, and also strong on the defense. He hawked into the air and pulled down two forward passes for long gains which the average player would not have judged or touched with his finger tips. Harvard's gains, and the ones which lead up to the first touchdown, were due to forward passes. This play seems to be the Crimson's best bet, and yet was used with amazing infrequency. Only once did the forward pass fail, and if employed more liberally another touchdown might have been realized. Twice Casey was headed for the line with almost an open field in front of him, only to lose his footing on the slippery grass.

Harvard had more sheer speed in the back field, but the Oregon backs seemed more versatile. Captain Everett Brandenburg and Huntington made consistent gains either by direct attacks or by rounding the flanks, and rivalled Steers in this respect, while Manerud several times skirted the ends for good yardage. However, no finer exhibition of line plunging has been seen in the West this year than shown by A. Horween in the closing minutes of play. Time and again Horween was given the ball in that final offensive, and just as often he hurled his bulk through the dark-blue barrier. Several of those standing near the final play say that Horween actually carried the ball across the line on his last plunge, but was forced back by the massed strength of Oregon.

Oregon with Harvard's weight yesterday would have won by at least two touchdowns, and per contra, Harvard with Oregon's condition would have won by the same margin. The Oregon team of 1917 unquestionably would have defeated the Crimson.

This game was but another demonstration of the fact that an Eastern team cannot come West on short notice and be in anything approximating first-class condition.

Oregon's showing under the handicap of inferior weight is in the nature of a triumph for Coach Shy Huntington and his assistants. His men were as well-drilled as the easterners, and at times displayed even better football.

Harvard was first on the field. The Crimson debouched from the northeast corner, and spreading wide on the field engaged in twenty minutes of passing and punting. They were followed by the officials. A. Plowden Stott, head lineman, introduced an innovation in the shape of a small horn strapped on his wrist. He used it in place of the whistle of our forefathers. As there is no longer anything with which to wet the whistle, they are going out of style. A Klaxon horn worn on the pulse is the proper thing. Harvard retired after light exercise.

The Oregon substitutes came on the field at 2:15, trotting across the field to the bench on the east. The entire Harvard squad returned to the field at 2:20, and forming into two teams went through signal practice. Oregon followed a moment later. The Lemon-Yellow shaped up light, sinewy and fast. In the setting of the great arena both teams looked greatly reduced in size—almost pigmy-like in their proportions. Oregon did not engage in signal practice. Some of the men passed the ball, while Steers did some preliminary punting. Bill must have been nervous and off his stride, as he punted like a prep. His exhibition kicks went around forty yards, while he had been kicking sixty and seventy in private. However, his knee became stronger when the starter's whistle brought the action that was to relieve this tension.

A light wind was blowing in from the east. It was a neutral wind, and favored neither team. Above there was a leaden sky, and below a satisfactory football temperature. Harvard won the toss, chose the south end of the field and elected to receive the ball

URGE ATHLETICS FOR HIGH SCHOOL STUDENTS

[BY A. P. NIGHT WIRE.]

NEW YORK, Jan. 1.—Steps to obtain enactment of national and State laws requiring compulsory athletic training for high school students will be taken by the Athletic Research Society of America, it became known today.

The society also plans to wage a campaign in favor of requiring physical education for entrance into and graduation from college.

ROWING CLUBS ASKED TO SUBSCRIBE FUNDS.

Rowing clubs of this country will be asked to subscribe to a fund to permit of crews being sent to the Olympic regatta, which will be held at Brussels. The races will be singles, doubles, four and eight-oared shell crews.

GAME HAS A COLOR SETTING.

(Continued from First Page.)

by the presence of many men in army and navy uniforms. Among these were Admiral Rodman and Gen. Liggett. There were men on the field who had played on Harvard teams and against Harvard teams in the past. There were others who had tested the mettle of the virile Oregon brand of football. Service men, as well as civilians, were divided in partisanship.

Strikingly colorful and pleasing to the eye were the women. The fair sex, taking advantage of the fine weather, was represented many thousand strong, and their bright raiment vied with the roses and the lilies that had held the center of attention and admiration in the street pageant earlier in the day.

ENTHUSIASM.

There was enthusiasm. The stands were aglow with it. There was music and cheering. Several bands played during brief intermissions of play and between the halves four bands, one in the khaki uniforms of Uncle Sam's service helped the big crowd to pass the ten minutes without fidgeting. The holiday, merry-making spirit of the big crowd found an outlet between the halves with impromptu serpentine parades and other pranks.

Although Pacific Electric trains pulled out at two-minute intervals after the game, each one heavily loaded, it is probable that most of those in attendance went by automobile. The streets and vacant lots for many blocks were filled with parked cars. After the game every avenue leading from Pasadena was black with automobiles.

In staging the great intersectional contest, with such distinguished participants as Harvard University and Oregon the Pasadena committee eclipsed its past triumphs. The annual midwinter football game in Southern California has won nation-wide recognition. The East has again come out to the West and this time, represented by classic Harvard, emerges a winner.

CHAMPIONS OF 1919.

Archery	Dr. Robert P. Elmer
Athletics (individual)	Dr. Halford J. Morfas
Athletics (team)	S. Harrison Thomson, Princeton University New York A. C.
Automobile (speedway)	Tommy Milton
Automobile (dirt track)	Barney Oldfield
Baseball	Cincinnati Reds
Baseball (American)	Ty Cobb
Baseball (National)	Eddie Roush
Billiards (amateur)	Dave McAuliffee
Billiards (professional)	Willie Hoppe
Billiards (three cushion)	S. L. Cannefax
Billiards (pocket)	Ralph Greenleaf
Bicycling (professional)	Raymond Eaton
Bicycling (amateur)	Charles Ostertitter
Bicycling (team)	Goodell and Madden
Boxing (heavyweight)	Jack Dempsey
Boxing (middleweight)	Mike O'Dowd
Boxing (welterweight)	Jack Britton
Boxing (lightweight)	Benny Leonard
Boxing (featherweight)	Johnny Kilbane
Boxing (bantamweight)	Pete Hernan
Boxing (flyweight)	Jimmy Wilde
Football (West)	University of Illinois
Football (East)	Harvard
Golf (amateur)	R. Davidson Herron
Golf (open)	Walter Hagen
Golf (women's)	Alexa Stirling
Golf (West, amateur)	Harry Legg
Golf (West, open)	Jim Barnes
Racquets (amateur)	Clarence C. Pell
Racquets (professional)	Jock Soutter
Roque	Harold Walker
Shooting (amateur)	Mark Arie
Shooting (professional)	Bart Lewis, Auburn, Ill.
Skating (ice, amateur)	Charles Jewtraw, Saranac Lake, N. Y.
Swimming (women)	K. Bleibtrey, N. Y.
Swimming (men)	Norman Ross, I.A.C.
Ski (professional)	A. Haugen, St. Paul
Ski (amateur)	K. Jansen, Norge Ski Club
Soccer (national)	Bethlehem Steel
Tennis (singles)	William M. Johnston
Tennis (doubles)	Norman E. Brooks and Gerald L. Patterson
Tennis (mixed doubles)	Vincent Richards and Miss M. Zinfenstein
Tennis (women's singles)	Mrs. G. W. Yightman
Tennis (women's doubles)	Miss Eleanor Goss and Miss M. Zinfenstein
Tennis (junior)	Vincent Richards
Tennis (junior doubles)	Frank T. Anderson and Carl Donaldson
Tennis (clay)	William M. Johnston
Tennis (clay doubles)	William M. Johnston and Samuel Hardy
Wrestling	Earl Caddock

SANTA BARBARA BEATS VENTURA ALL-STARS.

[SPECIAL CORRESPONDENCE.]

SANTA BARBARA, Jan. 1.—The Bacom Santa Barbara baseball club defeated the crack Ventura all-stars today by a score of 2 to 0. Wilson in left field and Stewart, catching for Santa Barbara, were the features. The White Sox play in Santa Barbara Sunday.

CHURCH'S DASH BRINGS VICTORY.

(Continued from First Page.)

the second period—Steers's drop kick, Church's touchdown and a drop kick from the 30-yard line by little Manerud, who had taken Steers's place at quarter when the latter was laid out.

Both teams had chances to score in the second half, but both just missed connecting. In the fourth quarter Steers missed a drop from the 23-yard line, and Manerud did the same thing a few minutes later from the 30-yard line.

The close of the fourth period was marked by a spectacular march of Harvard from their own 20-yard line to Oregon's 6-inch mark. Arnold Horween, the husky Crimson left half, contributed the major portion of this yardage. Once he bustled between Williams and Leslie for 25 yards—the only long gain that was made through the Oregon line all day long.

It was a heart-rending conflict for Oregon to lose because of the fact that up to the time of that Horween parade the Lemon-Yellow squad had gained about three yards to each of Harvard's one. For that reason Harvard's victory was far from impressive.

The superior condition of the Oregon team was at all times in evidence. Had the game been played on a day such as we had the early part of this week the Crimson could not have stood the strain in the last quarter. As it was the men dogged it into line, barely able to drag one foot after another. Harvard's famous wheel shift revolved in that last period, but it was mighty slow revolving.

CASEY WAS THERE.

The only thing that Oregon had difficulty in solving was the Crimson's aerial attack with Casey on the receiving end. Three times it worked for gains from 16 to 22 yards, but the peerless Eddie was never able to quite work himself free. Once Church was tried as a receiver, but the oval barely slipped off his fingers with a clear field before him.

Oregon gained 284 yards from scrimmage, and made thirteen first downs; Harvard 235 and ten first downs.

In the battle of boots between Ralph Horween and Church for Harvard and Steers and Manerud for Oregon honors were about even. Harvard punted eleven times for 495 yards, an average of forty-five yards to the kick; Oregon nine times for 390 yards, an average of forty-three yards to the kick.

Oregon excelled at running back punts, gaining eighty-two yards in this manner to Harvard's thirty-three. Harvard was penalized four times for a total of forty yards; Oregon an equal number of times and for the same amount of yardage.

Casey, counted on as the best offensive player of the Crimson, proved to be the best man on the defense that Harvard had in its line-up yesterday. Time and again he was called on to stop the crushing charges of the Oregon backs.

NOT ONLY STAR.

Bill Steers, while getting away for some dandy runs, could not be counted the lone Oregon star any more than Capt. Everett Brandenberg and Hollis Huntington. These last named hard-rock chaps durned in many a goodly-sized gain during the afternoon's pastime.

Harvard had much difficulty in solving the Oregon "dead-man" play. Steers tore himself loose several times for 10 to 25 yards at a crack, but it was this very play that sent him from the game. He was replaced by Church in the second quarter and gave way to Manerud.

OPEN UP HOLES.

Oregon crowded the oval down the field on its marches by good old-fashioned straightaway line hammering. Mautz and Bartlett opened up splendid holes on their side of the line and Brandenberg and Huntington took turns at ripping through these orifices. Oregon also found the center of the line a fine place to chase through. "Brick" Leslie doing his full share of paving track for his backs.

"Baz" Williams and "Spike" Leslie, at left guard and tackle, respectively, performed creditably, and Howard and Anderson, the Oregon ends, snowed little of their heralded weakness.

ONLY IN A PINCH.

Capt. Murray of Harvard ran his eleven in excellent fashion, using his best plays only in a pinch and when they were least expected.

Most of the Harvard plays were started from the fake-kick formation, which Percy Haughton made famous in the days when he was mentoring the Crimson. Oregon apparently was little confused by the formation.

Oregon had a wonderful chance to win the game via the drop-kick route. Steers and Manerud each had three chances, but were able to convert only one apiece. Ralph Horween, before he left the game with a chipped collarbone, essayed one from the 40-yard line, but his kick went astray.

The line-up:

Harvard.		Oregon.
Desmond	L.E.R.	Anderson
Sedgwick	L.T.R.	Bartlett
Woods	L.G.R.	Mautz
Havemeyer	C.	Brick Leslie
Hubbard	R.G.L.	Williams
Kalle	R.T.L.	Spike Leslie
Steele	R.E.L.	Howard
Murray (C.)	Q.B.	Steers
A. Horween	L.H.R.	Brandenberg (C.)
Casey	R.H.L.	Jacobberger
R. Horween	F.B.	Huntington

Substitutions: Harvard—Church for R. Horween, Felton for Murray, Phinney for Steele, Ryan for Phinney, Brown for Kane, Fixon for Hubbard. Oregon—Manerud for Steers, Chapman for Brandenberg, Steers for Jacobberger.

Score by quarters:

Harvard	0	7	0	0	—7
Oregon	0	0	0	6	—6

Scoring: Touchdown, Church. Goal from touchdown, A. Horween. Drop kicks, Steers, Manerud.

Officials: George Varnell, referee; Pat Quigley, umpire; Plowden Stott, head lineman; Henry Butterfield, field judge.

RIDLEY GETS DRAW WITH CHINESE BOXER.

[BY A. P. NIGHT WIRE.]

WOODLAND (Cal.) Jan. 1.—Bud Ridley, Seattle, bantamweight champion of the Northwest, and George Lee, Sacramento Chinese, fought four rounds to a draw here this afternoon.

LEVINSKY WINS OVER KENNY.

[BY A. P. NIGHT WIRE.]

TORONTO, Jan. 1.—"Battling" Levinsky was awarded the decision over "Wild Burt" Kenny, in the eighth round of a scheduled ten-round bout today. Both are light-heavyweights of New York. Kenny broke a bone in his right wrist in the eighth.

POLICE PLAY THEY'RE CHINESE; RAID GAME.

CLEVER RUSE ADMITS OFFICERS TO ANOTHER OF "PROTECTED" PLACES.

Police officers of the Metropolitan Squad fooled the Chinese lookout of a gambling den at 708 North Alameda street, last night, into thinking that the officers were Chinese, and, as such, he opened wide the doors of the place they to them revealing a fan tan game in full swing.

The officers raiding the place had figured that they would have trouble in gaining entrance and that force would probably have to be used to open the door. Led by Detective Sergeant Frank Williams they crawled up the stairs on all-fours and the sleepy lookout failed to see them trough his little window high in the wall overlooking the stairs. At the door Detective Davis said in excellent Chinese, "Ho-ye-mon," which means "open the door." And the door was opened.

About $300 was on the tables when they entered, the officers stated. Nearly fifty Chinese were gambling or watching the play. They made wild grabs for their money when they saw the police.

Ah Fong, proprietor of the den, gambling apparatus and $35 found on the tables, were taken into custody by the officers.

This place had an injunction issued by Superior Judge Grant Jackson which restrained the police from "unlawfully" raiding the place.

DRUGGIST IS TAKEN.

Death Comes Suddenly for Ernest George Beard.

Ernest George Beard, for several years traveling salesman for the Brunswig Drug Company, who was stricken with apoplexy at Santa Maria, December 18, died on the 31st ult. without regaining consciousness. Mr. Beard was born in Sidmouth, Devonshire county, England, May 17, 1866, and was educated at Cambridge. He came to America when a young man and settled in Shreveport, La., where he entered the drug business. Later he became connected with the Parker-Blake Company of New Orleans with which he remained thirteen years. Four years ago he came to Los Angeles as a representative of the Brunswig Drug Company.

Mr. Beard was married December 27, 1903, to Sally Belle Howe, second daughter of Capt. William Reis Howe and Sally Holly Howe of Shreveport. Besides the widow he leaves three sisters, Mrs. William Huchett of "The Knowle," Purlbrook; Mrs. Charles Bristow, London, Eng., and Mrs. Charles Park, Crediton, Eng.

HUNTERS ADVOCATE CLOSED QUAIL YEAR.

[SPECIAL CORRESPONDENCE.]

SAN JACINTO, Jan. 1.—Owing to the scarcity of quail during the season which closed last night the local hunters here are almost unanimously in favor of a closed season next year in order to give the birds a chance to regain a footing in this locality. Although this season, which opened on October 15, was one month shorter than usual, the decline in number of birds was even more noticeable than last year.

It is hoped that even if a closed season for the entire year is not established, that the short season of last year will obtain, as it will give the birds a chance to settle down before mating season arrives, as it is the opinion of a majority of hunters that birds that have been frightened just before the mating season will not mate at all.

CASTORIA

For Infants and Children
In Use For Over 30 Years
Always bears the Signature of Chas. H. Fletcher

In All the World There Is No Trip Like This—and It's Cheaper Than Staying at Home

Personally Conducted

Two-Day Excursions

beginning Monday, December 22nd, and continuing daily until further notice—to the "Vacation Land of the Pacific"

CATALINA ISLAND

including railroad fare to and from Los Angeles Harbor, trip to Avalon and return in completely-equipped ocean-going steamers, lunch, dinner, room for one night, breakfast and lunch the next day at the beautiful Hotel St. Catherine and a trip to the submarine gardens on the glass-bottomed boat—all for

$10

Catalina Island is at its best at this season, when the hills are colorful with foliage and red holly berries. There are wonderful mountain hikes—horseback riding—golf—tennis—boating—dancing in the evening—a host of diversions for your enjoyment.

The trip to the submarine gardens in the GLASS BOTTOM BOATS is alone worth the journey. All the marvels of undersea life—beautiful plants, fish and rock in all their dream-like color—are plainly visible. This trip is included in the excursion.

The Hotel St. Catherine is a magnificent new structure—has one hundred and sixty rooms, all outside—new furnishings—roomy—airy—and modern in every respect. The special price includes a room and meals here.

Train and Steamer Schedule

DAILY AND SUNDAY

Pacific Electric Station Sixth and Main Leave Los Angeles 9:00 am	Leave San Pedro 10:00 am	Arrive Avalon 12:15 pm
Leave Avalon 3:15 pm	Arrive San Pedro 5:30 pm	Pacific Electric Station Sixth and Main Arrive Los Angeles 6:45 pm

The Wilmington Transportation Company reserves the right to change this schedule without notice.

Tickets may be purchased and folders secured from the Santa Catalina Island ticket office, 104 Pacific Electric Building

Santa Catalina Island Company

104 Pacific Electric Building

Telephones: Pico 36—10864 Los Angeles

Portland Delighted Over Oregon's Showing—Many Congratulatory Wires Sent Huntington

OREGON PROUD OF HER SQUAD.

Portland Fans go Wild Over Details of Game.

Showing of Lemon-Yellow Big Surprise in North.

Congratulatory Wires Sent to Coach Huntington.

[EXCLUSIVE DISPATCH.]

PORTLAND (Or.) Jan. 1.—Results of the Pasadena game were received in Portland and Eugene, the site of the University of Oregon, as a triumph for western football. Despite the fact that Harvard won, it is felt here by leading sportsmen and citizens generally that the close score and the fact that the easterners were played to a standstill really constituted a victory for the West.

Never before have returns from an athletic event been received in Oregon with such great interest. In front of newspaper offices and elsewhere where the details of the play were being bulletined, great crowds congregated and hung upon every move of the opposing elevens with an intensity that hardly could have been greater had they occupied the stands at Pasadena. Mention of every Oregon player was cheered to the limit and the final result was received with applause, although after the game was under way there was great hope for an Oregon win.

SAME AT EUGENE.

The same scenes on a smaller scale were enacted in many Oregon cities, and particularly in Eugene. At that place there was an impromptu demonstration that had all the spirit of a victory celebration. It is safe to say that when the Oregon warriors return they will be greeted with a reception that will convince them that the home folks are proud of their achievement.

The showing made by the Lemon-Yellow was actually a big surprise here. Reports from the south have been so eulogistic of the Harvard team and have so emphasized the strength and weight of the Crimson that Oregon supporters were prepared to face news of a real defeat. The best that was hoped for in most quarters was that Oregon would be able to hold down Harvard's score to a margin of one or two touchdowns. That Oregon was able to overcome the odds of weight against her simply shows that she was running true to form as one of the hardest-fighting elevens in the United States.

FIGHTING SPIRIT.

Oregon has offset similar odds so many times in the past that the fighting spirit of her athletic teams has come to be recognized by all institutions in the Northwest.

As soon as the game was concluded scores of congratulatory telegrams were filed to Coach Huntington and his squad. Football experts here express the opinion that the game will give a standing to western football in the East that it has never held before, and they predict continued national interest in the annual inter-sectional contest.

Greatest pride of all is expressed here in Oregon's great stand in the closing minutes of play, when they held the Crimson warriors from scoring with the ball almost at the foot of the Oregon goal posts.

MORRIS JOINS THE SELECT SOCCER CIRCLE.

By scoring five goals for West Bromwich Albion against Notts Country in the English soccer league matches recently, Morris joins the select circle of noted performers. The record holder for goal scoring in a game is Steve Bloomer, who got six goals for Derby County team, in a league match against Sheffield Wednesday at Derby in 1899. Harold Halse (when playing for Aston Villa) and Harry Hampton each scored five goals in one match against Derby County and Sheffield Wednesday at Aston in 1912. Buchan scored five goals for Sunderland against Liverpool at Roker in the same season, and McGuigan has score five goals in a match against Liverpool.

CHURCHILL FIRST IN CROSS-CITY RACE.

[BY A. P. NIGHT WIRE.]

SAN FRANCISCO, Jan. 1.—Willard Churchill of the Olympic Club, San Francisco, was winner today of the annual cross-city race conducted by the Pacific Amateur Athletic Association, under the auspices of The Bulletin. Churchill's time was 40m. 56 2-5s.

James Fuller of the Olympic Club was second, 42m. 18 3-5s., and Charles Hunter of the Unione Sportive Italia, third, 42m. 28 1-5s. More than 100 of the 136 entries participated in the race.

The course was seven and five-eighths miles, extending from the Ferry Building to the Cliff House.

MOUNT CLEMENS TO HOLD WINTER RACING.

The fourth annual winter race meeting of the Mt. Clemens, Mich., driving club will be held for two weeks beginning January 27 next. Purses amounting to $14,000 are offered in various classes.

AUTO THIEVES STEAL DOZEN CARS.

Oh, mamma! but the auto thieves surely played in clover yesterday. The clean-up for the day amounted to an even dozen of stolen cars. The missing cars are as follows: Cadillac, 1915 touring, blue, 50036; Overland, 1918 roadster, black, 570001; Premier, 1919 Clover Leaf, gray, Ore. 80680; Cole, 1917 Clover Leaf, green, 111770; Cadillac, 1919 touring, blue, 247912; Hudson, 1917 touring, blue, 548162; Maxwell, 1916 touring, black, 22089; Mitchell, 1917 four-passenger, brown, 319723; Stearns-Knight, 1918 roadster, maroon, 319226; Ford, 1914 roadster, red, 5667?6; Ford, 1919 touring, black, 58416; Ford, 1917, touring, black, 518946; Ford 1917 touring, black, 64462. Anyone seeing any of these cars is requested to report the information to Erven and Hickok of the Auto Club theft bureau, or to police officials.

A Neat End Run that Netted Many Yards.

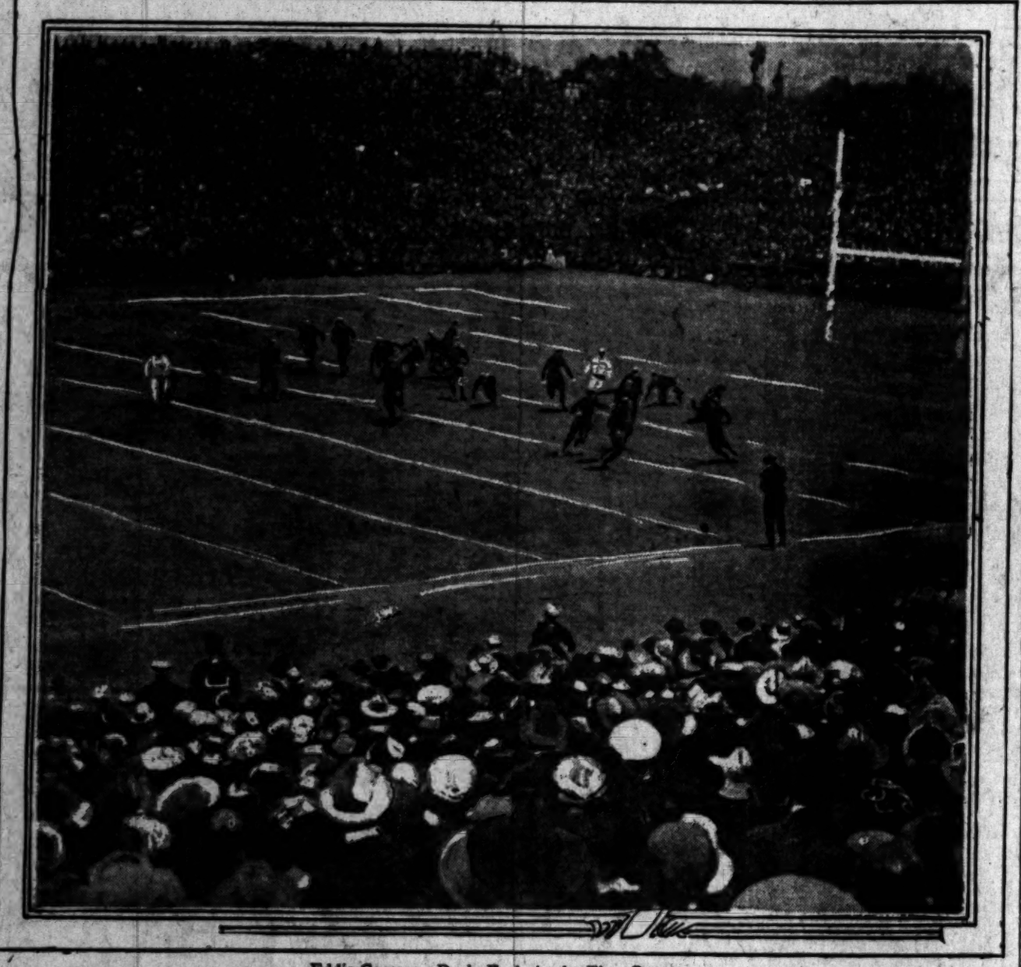

Eddie Casey on Deck, Early in the First Quarter,

Ducking around Oregon's left end on a fake-kick formation for a gain of fifteen yards. The Oregon ends are closing in with the secondary defense getting into line. Some idea of the tremendous crowds packing the grand stands can be gained from the photograph.

PLAY BY PLAY IN HARVARD-OREGON FOOTBALL CLASSIC.

At 2:30 o'clock the guards ordered "every body off," and the motion picture men by virtue of their permits picked up their cameras and retreated to other strategic positions.

Every seat was filled except one small reserved square in the Oregon stands, and the rooters were still filled with a moving mass of eager enthusiasm.

Harvard won the toss and elected to receive and take the south goal.

Steers kicked to Norween, who received on his twenty-yard line. On the first play Casey made five yards. E. Norween fumbled, and Oregon recovered on Harvard's 30-yard line. Huntington made three yards through the line, and then went around left tackle for about twenty yards. The ball is now on Harvard's 28-yard line. Steers made two yards for a line play, but Oregon was penalized fifteen yards for holding.

Brandenburg made a yard on the line play. Steers bucked center for five. Casey made seven yards. The ball is now on Harvard's 50-yard line. Oregon's ball. Steers kicked to Norween, who returned the ball to the center of the field. After several attempts, Oregon, who came up in a moment and Oregon attempted a forward pass, steers to Huntington. Steers added to this stock from the 35-yard line, failing, the ball going to Harvard on its 30-yard line.

Casey made two yards through right tackle. A. Norween punted to Oregon's 42-yard line. Brandenburg bucked center for three yards. Casey went around left tackle for about five yards. Brandenburg tried through the line but was stopped. Casey was the fourth down with about two yards to go. Casey was tackled over Harvard's goal line, and the ball was returned to Harvard's 20-yard line as Harvard's ball.

Casey circled left end for sixteen yards. A. Norween worked the line for two yards. Casey fumbled, Jacobberger recovering on Oregon's 47-yard line. Jacobberger then made about two yards through the line. Steers bucked left tackle for three yards. Steers circled right end for eight yards, the ball is now on Oregon's 40-yard line.

There was no score, but he gained in. Huntington forced the center of the line. Casey went around Harvard's 45-yard left tackle for seven yards. Steers fumbled, and Harvard recovered the ball on its 40-yard line. Norween punted to Oregon's 20-yard line.

Capt. Murray was knocked out on the play, and the game was again halted.

Norween bucked for two yards. To this time the ball had been nearly all attempted plays through the line or about end runs, with little success and few kicks. A. Norween went through the line again for another five yards. The ball is now on Oregon's 43-yard line. An unsuccessful forward pass, Norween to Casey, netted a yard.

A. Norween's drop kick was blocked, Oregon recovering the ball near the center of the field.

PLAY BY PLAY.

A. Norween was laid out for a minute, halting the play.

A. Norween was taken out. Church going in for him. The ball was in the center of the field. Jacobberger made ten yards on a trick play around right end. Huntington peeled for three yards.

Brandenberg made two yards by a buck through center. Steers went into the line on right tackle for three yards.

Steers went through right tackle for three yards, Steers repeated for five more. The ball is now on Harvard's 28-yard line.

Jacobberger failed to gain on an attempted trick play around end. Steers made four yards through left tackle. Oregon tried another open play. Casey circling left end for four yards.

Fourth down, two yards to go. The ball was on Harvard's 20-yard line.

Huntington fumbled, but recovered and plunged through the center of Harvard's line for four yards. First down for Oregon on Harvard's 16-yard line. Huntington failed to gain through the line. Steers made three yards through left tackle. Ball on Harvard's 13-yard line.

Oregon made a forward pass, but the whistle had blown, as the quarter ended with the ball in Oregon's possession on Harvard's 13-yard line.

SECOND QUARTER.

Steers was thrown for a 4-yard loss on an attempted run around right end. Steers kicked goal from the 23-yard line.

Score: Oregon, 3; Harvard, 0.

A. Norween kicked to Oregon's 5-yard line. Steers ran the kick off in ten yards to the Oregon 20-yard line. Jacobberger fumbled and recovered on his own 25-yard line making five yards on a series play. Steers punted to Murray who ran the ball back from Harvard's 50-yard line to their 40-yard line.

Steers was thrown for a 4-yard loss on an attempted run around right end. Steers kicked goal from the 30-yard line.

Steers made seven yards at right tackle. Church carrying the ball was thrown for a loss of two yards in an attempt to round left end. Howard punted over Oregon's goal line for a touchback.

Ball on Harvard's 20-yard line.

Steers bucked center for two yards then punted nearly fifty yards and the ball was Harvard's on its own 20-yard line. Casey went through center for five yards. Felton punted to Maserud on Oregon's 40-yard line. Brandenburg made two yards on a center buck. Oregon's ball. Oregon penalized five yards for off-side play on an attempted forward pass. Steers went through center for three yards. The ball is now about the center of the field. Maserud went around left end for three yards and Harvard was penalized fifteen yards for holding, the ball being now on Harvard's 40-yard line.

Steers made a yard through center and repeated for four more. Steers attempted a drop-kick from the 45-yard line, the ball rolling over Harvard's goal line for a touchback. Ball on the 20-yard line.

A. Norween made three yards through center. Casey made three yards through left tackle. Harvard's ball on its 30-yard line. Steers caught a blocked kick on Harvard's 45-yard line and ran it back ten yards to about the 55-yard line. Steers then went through center for two yards and Huntington made a yard through center. Ball on Harvard's 32-yard line.

Huntington took the ball six yards through center, Oregon's ball. Steer went on Harvard's 26-yard line. Huntington gained about five yards through center. Brandenburg made one yard through left tackle. Steers attempted a drop-kick but was blocked. Oregon recovering the ball.

Maserud made two yards through left tackle and Steers bucked center for two more. Huntington made three yards through center. Steers failed to kick goal. Harvard's ball on their 20-yard line.

Palmer was replaced by Ryan at right end for Harvard. Norween went through center for three yards. He went through again for five yards more, the ball being now on Harvard's 40-yard line.

A. Norween again carried the ball for ten yards through center but Brandenburg was knocked out and play halted. Champion replaced Brandenburg at left half for Oregon. A. Norween went through left tackle for three yards. Casey plunged into center for two yards more bringing the ball about to the center of the field. Church went through left end for five yards. Fourth down, one yard to go.

E. Norween, at right through the center for end down. Harvard's ball on Oregon's 43-yard line. A forward pass Felton to Casey netted nine yards. Felton went in replacing Havemeyer at center for Harvard. A. Norween made three yards through center.

A. E. Norween carried the ball through the line to Oregon's 5-yard line. His run was about 35 yards.

Norween again went through the line carrying the ball to within about three yards of Oregon's goal. He tried another line push but failed to gain. The crowds were raving, the nearness of the goal and the call of time exciting them to the limit. Church crashed into the line, carrying the ball to Oregon's 2-yard line.

Another line buck almost forced the ball over, lacking inches. Oregon held on the 1-yard line. On the fourth down Oregon held the ball but three or four inches from their goal line and recovered [illegible] before the final whistle sounded.

FOURTH PERIOD.

Steers bucked center for two yards then punted nearly fifty yards and the ball was Harvard's on its own 20-yard line. Casey went through center for five yards. Felton punted to Maserud on Oregon's 40-yard line. Brandenburg made two yards on a center buck. Oregon's ball. Oregon penalized five yards for off-side play on an attempted forward pass. Brandenburg went through center for three yards. The ball is now about the center of the field. Maserud went around left end for three yards and Harvard was penalized fifteen yards for holding, the ball being now on Harvard's 40-yard line.

Steers made a yard through center and repeated for four more. Steers attempted a drop-kick from the 45-yard line, the ball rolling over Harvard's goal line for a touchback. Ball on the 20-yard line.

A. Norween made three yards through center. Casey made three yards through left tackle. Harvard's ball on its 30-yard line. Steers caught a blocked kick on Harvard's 45-yard line and ran it back ten yards to about the 55-yard line. Steers then went through center for two yards and Huntington made a yard through center. Ball on Harvard's 32-yard line.

Huntington took the ball six yards through center, Oregon's ball. Ball now on Harvard's 26-yard line. Huntington gained about five yards through center. Brandenburg made one yard through left tackle. Steers attempted a drop-kick but was blocked. Oregon recovering the ball.

Maserud made two yards through left tackle and Steers bucked center for two more. Huntington made three yards through center. Steers failed to kick goal. Harvard's ball on their 20-yard line.

Palmer was replaced by Ryan at right end for Harvard. Norween went through center for three yards. He went through again for five yards more, the ball being now on Harvard's 40-yard line.

A. Norween again carried the ball for ten yards through center but Brandenburg was knocked out and play halted. Champion replaced Brandenburg at left half for Oregon. A. Norween went through left tackle for three yards. Casey plunged into center for two yards more bringing the ball about to the center of the field. Church went through left end for five yards. Fourth down, one yard to go.

E. Norween, at right through the center for end down. Harvard's ball on Oregon's 43-yard line. A forward pass Felton to Casey netted nine yards. Felton went in replacing Havemeyer at center for Harvard. A. Norween made three yards through center.

A. E. Norween carried the ball through the line to Oregon's 5-yard line. His run was about 35 yards.

Norween again went through the line carrying the ball to within about three yards of Oregon's goal. He tried another line push but failed to gain. The crowds were raving, the nearness of the goal and the call of time exciting them to the limit. Church crashed into the line, carrying the ball to Oregon's 2-yard line.

Another line buck almost forced the ball over, lacking inches. Oregon held on the 1-yard line. On the fourth down Oregon held the ball but three or four inches from their goal line and recovered [illegible] before the final whistle sounded.

THIRD PERIOD.

When the teams ran on the field Maserud was still on the line-up for Oregon instead of Steers.

At 3:55 A. Norween kicked off for the third period, the ball going out of bounds to Montberger on Oregon's 35-yard line. Oregon's ball. Brandenberg made two yards through left tackle and Huntington made three through center. Maserud failed to gain through the line. Maserud punted to Murray on Harvard's 10-yard line. Murray was downed in his tracks. Harvard's ball.

Murray made two yards through left tackle. On a double pass Casey made one yard. Ball on Harvard's 38-yard line. Casey went through left tackle, gaining five yards. Ball now on Harvard's 37-yard line. A. Norween bucked through center for two yards. Church was thrown for a five-yard loss in an attempted run around left end.

Church punted to Maserud, who was downed in his tracks on Oregon's 26-yard line. Maserud tried around right end, lost five yards. Brandenburg made three yards by a center plunge. Brown replaced Kane at right tackle for Harvard. Maserud punted to Murray on Harvard's 25-yard line, Murray running it back five yards. The ball is now Harvard's.

Church kicked to Maserud, who eluded Casey and returned about ten yards to Oregon's 16-yard line.

Maserud punted to Murray on Oregon's 40-yard line, Murray running the ball back to Oregon's 31-yard line. Felton replaced Murray at quarter. Harvard's ball. Casey made four yards off left tackle. A. Norween was knocked out momentarily, halting play.

Norween was penalized five yards for off-side play. Casey failed to gain through left tackle. By a forward pass, Felton to Casey, Harvard gained fifteen yards. The ball now on Oregon's 36-yard line. An incomplete forward pass made nothing. Church fumbled when receiving the ball, and Oregon recovered on her 26-yard line. Jacobberger made two yards through the line. Huntington took a yard through center. Huntington again went into the line for about three yards. Jacobberger punted to Felton, who was downed where he stood on Harvard's 35-yard line.

Felton made a Rugby pass to Church for four yards. Church gained a yard by going into right tackle. Church punted to Maserud on Oregon's 21-yard line.

Jacobberger made two yards through center, followed quickly by a run by Maserud around right end, netting about seven yards more. The ball is now on Oregon's 50-yard line. Huntington went through the Harvard line for nine yards.

AMERICAN ATHLETES TO COACH ABROAD.

Platt Adams, the former star jumper of New York, and A. E. Marriott, well-known in Alabama as a coach of college teams, have sailed to Italy and Greece, respectively, to take up the work of preparing athletes of those countries for the Olympic games at Antwerp next year.

$

You expect to be independent some day, don't you? *The only way you can do so is to learn to handle money.*

You can learn to invest your money safely by reading our daily announcements on the financial page of the Times.

Start the habit today!

BLYTH, WITTER & CO.

521 Trust and Savings Bldg. Los Angeles

EVERETT HOLDS SCOTT TO TIE.

Washington Lads Play Fast in the First Quarter.

Toledo Squad Comes Back Strong in Last Half.

Sea of Mud Makes Open Play an Impossibility.

[BY A. P. NIGHT WIRE.]

EVERETT (Wash.) Jan. 1.—Everett High School and Scott High School, Toledo, football elevens, played a 7 to 7 tie game here today, contesting for the national preparatory school championship. The field was hard and firm when the game began, but a warm sun, melting the frost, developed slippery going, and the third and fourth quarters were played in a sea of mud.

The largest crowd ever gathered at a football game in this section, estimated at over 3000 persons, witnessed the contest. The Everett team played the easterners off their feet in the first quarter, rushing the ball down the field with Toledo's line failed to hold. Hickey carried the ball over for a touchdown. A try for goal failed, but Toledo was offside, and a second attempt by Sherman sent the ball between the posts. Score, Everett, 7; Toledo, 0.

Toledo retaliated in the second quarters. After a series of crisscross and line plays down the field, Andrews scored on a modification of the old crisscross, and Scharer kicked goal, tieing the score, 7 to 7.

Exchanges of kicks and line bucks featured the third and fourth quarters, the muddy field making open football almost impossible. Toledo brought the spectators to their feet a few minutes before the game ended, pushing the ball to within six inches of the Everett goal. The Everett team held solidly twice, the final whistle quashing the hopes of the eastern team of winning the game.

The line-up:

Everett.		Toledo.
Torgeson	L.E.	Edwards
H. Hickey	L.T.	Andrews
G. Wilson	L.G.	Myers
Walter	C.	Stingley
Lee	R.G.	Ocumbs
A. Wilson	R.T.	Fabor
Sherman	R.E.	Robb
Carlson	Q.B.	Scharer
Hickey	L.H.	Skinner
Nichol	R.H.	Vliet
Stevens	F.B.	Hunt

Score by periods:

Everett	7	0	0	0	—7
Toledo	0	7	0	0	—7

Everett scoring: Touchdown, Hickey. Goal from touchdown, Sherman.

Toledo scoring: Touchdown, Andrews. Goal from touchdown, Scharer.

Referee, Strong, Oberlin; umpire, Boyle, Wisconsin; field judge, Ollison, Carleton; head linesman, Coyle, Washington. Time of periods—15 minutes each.

PESEK BEATS SAVAGE BY USING TOE HOLD.

[BY A. P. NIGHT WIRE.]

CHICAGO, Jan. 1.—John Pesek of Nebraska used the toe hold to defeat Steve Savage of Chicago in straight falls last night. The time was 1hr. 27m. 42s. and 15m. 36s. They are heavyweights.

COACHES GIVE VIEWS.

The Harvard University football team, in defeating the University of Oregon eleven, played the hardest game of the season, Coach Robert Fisher, of Harvard, said last night.

"We came 3000 miles to lick Oregon," said Fisher, "and we did it. We had the better team. But Oregon had a better team than I expected. It was the first scrimmage Harvard had since its game with Yale and naturally the men weren't in good condition. The boys went through the game largely on pluck.

"I don't think the fact we outweighed Oregon had much to do with the result. We would have beaten Oregon if the weights had been Harvard's equal in every game. Oregon played a hard game."

The Harvard team will leave Cambridge this morning, arriving there January 6.

Efforts to reach Coach Huntington or Capt. [illegible] of the Oregon team for a statement were unavailing last night. Shortly after the Oregon team left the field, Huntington said he had no comment except "we played a clean and as clean a game as we know how and I think we made a good showing. Harvard has a great ball team."

It was expected last night that the Oregon team would start home today, reaching Eugene Monday.

NOTES OF THE GAME.

Harvard finished the season without a defeat and two close calls. Princeton tied the Crimson, and Oregon lacked just a point of doing so.

• • •

Southern California football crowds could improve their ethics. At one point Harvard was booed, and another time there was a loud outburst of applause when the Crimson was penalized. True, this small-town stuff came from a scattering few, but might give a wrong impression to easterners, of whom there were thousands in the stand. Naturally it was a western crowd in its sympathies, but such demonstrations do not reflect the true spirit of the West.

• • •

It was a hard, bruising battle throughout, with plenty of rough work on both sides. Harvard was after Steers, and Oregon after Casey. That's part of the game, and seasoned football followers accept it as such.

• • •

Oregon missed winning the game by a scant foot. That is the distance by which Manerud's drop kick went outside the Harvard post.

• • •

The attempt of Steers which preceded that of Manerud could not be construed as close. Bill's kick was blocked. He just naturally kicked the ball into the Harvard line.

• • •

Reports of broken training rules while Harvard was in that city are drifting in from San Francisco. There are generally a number of leaks after every big game. Yet the newspaper men were assured that the Crimson athletes had trod the straight and narrow all the way out.

• • •

Oregon was forced to make only two substitutions, and these were on account of injuries. Most of the Harvard changes were due to sheer exhaustion.

• • •

Anderson and Howard, the Oregon ends, fully held their own, as did the other Oregon linemen.

Capt. Brandenburg proved one of the most consistent ground-gainers on the Oregon team.

• • •

"Skeet" Manerud is unquestionably one of the greatest players of his poundage that every stepped on a gridiron. However, "Skeet" fire with one of his punts [illegible] traveled only about twenty and Murray ran it back to this happen again, "Spike" the human wedge, was called from the line when a kick was due, and responded with a able punt.

• • •

Somebody gave a demonstration of practical philanthropy by ing hot dogs free in the This was done unselfishly with no intention of [illegible] press. Yet it was a bit [illegible] emit baked beans from the There were a number of scribes present.

BETHLEHEM SOCCER TEAM BEATEN AT

Bethlehem Steel Company team was given it first [illegible] of the season, when New C. eleven beat them a fast four goals to one in a League game. The champ held by the steelworkers. embraces ten strong teams York, Pennsylvania and Each club plays the other and home game, points for a victory and one for game. Several of the big teams of New York and are expected to make the players hustle to retain the and American cup this

A NEW TYPE *OF* ULSTERETTE

DESIGNED AND TAILORED BY THE KIRSCHBAUM SHOPS

More style than it was ever before thought possible to put into an overcoat. Plenty of warmth—without an ounce of uncomfortable weight. Exactness of fit—yet lots of ease and stride-room. You will find all this in our new Kirschbaum Ulsterettes.

The smartest of style—the best of quality—and the greatest of values, to boot

$35, $40, $45 up to $75

Leather Overcoats $35 up

Copyright, 1919, A. B. Kirschbaum Company

The Profit Sharers

Scott Bros

SOLE AGENTS FOR KIRSCHBAUM CLOTHES

425-427 South Spring

TELLS TALE OF "GROSS DECEIT."

Mrs. Hunter Hurls Denials at ex-Mate She Shot.

In First Public Statement Details Gay Life.

Plans to Fight Charges of Murderous Assault.

Emphatic denials to accusations made by William M. Hunter, a wealthy oil operator, who was shot twice by his former wife in the lobby of the Palace Hotel, San Francisco, several weeks ago, were hurled back at him yesterday by Mrs. Agnes Hunter, the young attractive divorcee, in her first public statement on the case. Mrs. Hunter is at liberty on $1000 bail pending her trial on a charge of assault to commit murder.

Mrs. Hunter went to San Francisco on November 25, she says, to plead with her divorced husband to assist in the support of their 5-year-old son, William, Jr., and to help pay his tuition in a military academy. She found Hunter in the lobby of the Palace Hotel, where he was staying with his bride of two days, and who, Mrs. Hunter declares, is his fifth wife. When he refused to aid in the support of the child, Mrs. Hunter drew an automatic revolver, shot him twice and then swooned. Following her arrest, Mr. Hunter, in interviews in San Francisco newspapers, accused his former wife of forsaking their child for frequent cafes.

"GROSSLY DECEIVED."

Mrs. Hunter yesterday denied all the accusations. Her story is that of a young girl, who, raised and educated behind the stone walls of a convent, and ignorant of the ways of the world, says she was herself grossly deceived in Mr. Hunter.

"At the age of 18 I finished my education in a San Jose convent and started for the little country town of my birth in the East, where I was to marry a young man I had been engaged to and whom I had gone to school with in my childhood days," she said, yesterday, at the home of her sister, Mrs. F. K. Rogers, 2057 West Ave. 32.

"I stopped for a few days at Oakland to visit friends of my mother and through a friend's introduction I met Mr. Hunter, who was then a traveling salesman. This man, who later became my husband and has filled my life with grief and anguish since the day of our marriage, took me around to places that I had never before dreamed existed. He seemed to have large sum of money and spent it lavishly on me. The life of cafes and joyrides that he introduced me to was new to me and interesting and I fell for it. He begged me to not continue my trip eastward, to cancel my engagement with my childhood's sweetheart and to marry him, which I did a few weeks later.

"HE DETESTED CHILDREN."

"We were married in Orange county five years ago and up to the time of our wedding his promises to provide me with a home and give me everything that money could buy must have hypnotized me. We came to Los Angeles and he entered the real estate business. We had only been married a short while when he went away the first time. Three months before Billy was born he left me again while I was critically ill, nor did he return until two weeks before the boy's birth. Even as I lay in the hospital Mr. Hunter was absent in San Francisco, and not until he was informed over the telephone that I was near death did he return, arriving several hours after the baby was born. Following the birth, Mr. Hunter remained at a downtown hotel. He told me and my family that he did not prefer to stay home for the baby's crying spoiled his rest at night. He always left word with the hotel clerk not to disturb him at night and no matter how anxious I was to talk to him it was impossible.

"Three months after the birth of Billy he left me again and went to San Francisco, he told me, on a business trip.

"During the first year of our marriage I pleaded with him to buy a home, but he always replied that he didn't care for home life nor children. Once we did rent a bungalow for two months, but while I lived at the bungalow he preferred to live at a hotel.

"I left him permanently two and a half years ago, when his actions finally convinced me that I could no longer bear it. He has not seen our son in two years, nor does he care. For when I talked with him recently in San Francisco he could not remember how old Billy was nor the date of his birth."

MEANT TO "SCARE."

Mrs. Hunter repeated the statement she made to the San Francisco police, that she only intended to scare her former spouse. "I knew he was cowardly and thought that if I scared him he would give me some money for the boy," she said. "I myself did not want any of his money for I receive enough from a wealthy uncle in the East to support myself. I also have $500 in a local bank in my boy's name, which Mr. Hunter says is his money, but I can prove it is mine.

Mrs. Hunter said she did not learn until after her wedding that her former husband had had three wives before he married her.

"I was told by Mr. Hunter's sister-in-law that he married one woman in the Dakotas, another in St. Louis and a third in Spokane," she said.

Mrs. Hunter stated she will remain in Los Angeles with her son until the time set for her trial in San Francisco.

JEWTRAW CARRIES OFF SKATING HONORS.

[BY A. P. NIGHT WIRE.]

NEWBURGH (N. Y.) Jan. 1.—Charles Jewtraw, of Lake Placid, carried off the honors in the eastern amateur skating championship tournament today, winning the mile, half mile and quarter mile contests. The winners were: Quarter mile Walker, Saranac Lake, third. Time, 46 1-5 seconds.

Half mile championship, Jewtraw, first; Ray Bryant, Lake Placid, second; G. Pickering, third. Time, 1m.10s.

One mile championship: Jewtraw first; Joe Moore, Lake Placid, second; R. Wheeler, Montreal, third. Time, 3m.13 1-5s.

One mile novice: E. W. Kleinhart, Brooklyn, first; Arthur Flog, Arlington, second; Harry Rose, Arlington, third. Time, 3m.43 3-5s.

CHINOOK SALMON

FRESH FROM ICY ALASKA WATERS; MAKES AN IDEAL DISH FOR "AFTER THE HOLIDAYS." PREPARED BY AN ARTIST IN MARINE COOKERY AND SERVED TO PERFECTION AT

GUS MANN'S Marine Cafe

(Formerly Jim's Chowder House)

617 S. SPRING ST.

"Everything From Under the Sea"

nt Huntington

HES GIVE VIEWS.

...ity football ...University of ...the hardest ...ach Robert ...d last night. ...to lick Ore... ...we did it. ...But Ore... ...than I ex... ...scrimmage ...game with ...men weren't ...boys went ...ly on pluck. ...fact we out... ...nuch to do ...would have

...GAME. ...season with... ...close calls. ...ences, and ...int of doing

...football ...their ethics. ...was booed, ...was a loud ...when the ...Tyne, this ...from a scat... ...ve a wrong ...of whom ...the stand. ...rn crowed in ...demonstra... ...rous spirit of

...ling battle ...of rough ...Harvard was ...regon after ...e game, and ...ers accept it

...g the game ...e to the dis... ...self; drop ...Harvard post.

...which gave ...d could not ...Bill's kick ...naturally ...the Harvard

...aining rules ...that city are ...Francisco. ...number of ...game. Yet ...were assured ...ten had tried ...all the way

...o make only ...those were ...Most of the ...tion to sheer

...rd, the Ore... ...their own, as ...thereon. ...revved one of ...round-gainers

...unquestion... ...at players of ...ty stopped on

CHINOOK SALMON

FRESH FROM ICY ALASKAN WATERS; MAKES AN IDEAL DISH FOR "AFTER THE HOLIDAYS" PREPARED BY AN ARTIST IN MARINE COOKERY AND SERVED TO PERFECTION AT

GUS MANN'S Marine Cafe

(Formerly Jim's Chowder House)

617 S. SPRING ST.

"Everything From Under the Sea"

...TERETTE

...SCHBAUM SHOPS

...yle than it ...before thought ...o put into an ... Plenty of ...—without an ...uncomfortable ... Exactness of ...ots of ease and ...m. You will ...his in our new ...m Ulsterettes.

...of style—the best of ...and the greatest ...lues, to boot

...$45 up to $75

...Bros

SOLE AGENTS FOR KIRSCHBAUM CLOTHES

...27 South Spring

TELLS TALE OF "GROSS DECEIT."

Mrs. Hunter Hurls Denials at ex-Mate She Shot.

In First Public Statement Details Gay Life.

Plans to Fight Charges of Murderous Assault.

Emphatic denials to accusations made by William M. Hunter, a wealthy oil operator, who was shot twice by his former wife in the lobby of the Palace Hotel, San Francisco, several weeks ago, were hurled back at him yesterday by Mrs. Agnes Hunter, the young attractive divorcee, in her first public statement on the case. Mrs. Hunter is at liberty on $1000 bail pending her trial on a charge of assault to commit murder.

Mrs. Hunter went to San Francisco on November 25, she says, to consult with her divorced husband and assist in the support of their 5-year-old son, William, Jr., and to help pay his tuition in a military academy. She found Hunter in the lobby of the Palace Hotel, where he was staying with his bride of two days, and who, Mrs. Hunter declares, is his fifth wife. When he refused to aid in the support of the child, Mrs. Hunter drew an automatic revolver, shot him twice and then surrendered. Following her arrest, Mr. Hunter, in interviews in San Francisco newspapers, accused his former wife of forsaking their child to frequent cafes.

"GROSSLY DECEIVED."

Mrs. Hunter yesterday denied all the accusations. Her story is that of a young girl, who, raised and educated behind the stone walls of a convent, and ignorant of the ways of the world, says she was herself grossly deceived in Mr. Hunter.

"At the age of 18 I finished my education in a San Jose convent and started for the little country town of my birth in the East, where I was to marry a young man I had been engaged to and whom I had gone to school with in my childhood days," she said, yesterday, at the home of her sister, Mrs. F. K. Bowes, 1057 West Ave. 32.

"I stopped for a few days at Oakland to visit friends of my mother and through a friend's introduction I met Mr. Hunter, who was then traveling salesman. This man, who later became my husband and who filled my life with grief and anguish since the day of our marriage, took me around to places I had never before dreamed existed. He seemed to have a large sum of money and spent it lavishly on me. The life of cafes and joy-rides that he introduced me to was new to me and interesting and I fell for it. He begged me to not continue my trip eastward, to cancel my engagement with my childhood sweetheart and to marry him, which I did a few weeks later.

"HE DETESTED CHILDREN."

"We were married in Orange only five years ago and up to the time of our wedding his promises to provide me with a home and give me everything that money could buy were like hypnotised me. We came to Los Angeles and he entered the real estate business. We had only been married a short while when he went away the first time. Three months before Billy was born he left me again while I was critically ill, nor did he return until two weeks before the boy's birth. Even as I lay in the hospital Mr. Hunter was absent in San Francisco, and not until he was informed over the telephone that I was near death did he return, arriving several hours after the baby was born. Following the birth, Mr. Hunter remained at a downtown hotel. He told me and my family that he did not prefer to stay home for the crying spoiled his rest at night. He always left word with the hotel clerk not to disturb him at night and no matter how anxious I was to talk to him it was impossible.

"Three months after the birth of Billy he left me again and went to San Francisco, he told me, on a business trip.

"During the first year of our marriage I pleaded with him to buy a home, but he always replied that he didn't care for home life nor children. Once we did rent a bungalow for two months, but while I lived at the bungalow he preferred to live at a hotel.

"I left him permanently two and a half years ago, when his actions finally convinced me that I could no longer bear it. He has not seen our child in two years, nor does he care, for when I talked with him recently in San Francisco he could not remember how old Billy was nor the date of his birth."

MEANT TO "SCARE."

Mrs. Hunter repeated the statement she made to the San Francisco police, that she only intended to scare her former spouse. "I knew he was cowardly and thought that if I scared him he would give me some money for the boy," she said. "I myself did not want any of his money for I receive enough from a wealthy uncle in the East to support myself. I also have $500 in a local bank in my boy's name, which Mr. Hunter says is his money, but I can prove it is mine."

Mrs. Hunter said she did not learn until after her wedding that her former husband had had three wives before he married her.

"I was told by Mr. Hunter's sister-in-law that he married one woman in the Dakotas, another in St. Louis and a third in Spokane," she said.

Mrs. Hunter stated she will remain in Los Angeles with her son until the time set for her trial in San Francisco.

JEWTRAW CARRIES OFF SKATING HONORS.

[BY A. P. NIGHT WIRE.]

NEWBURGH (N. Y.) Jan. 1.—Charles Jewtraw, of Lake Placid, carried off the honors in the eastern amateur skating championship tournament today, winning the mile, half mile and quarter mile contests. The winners were: Quarter mile—Walter, Saranac Lake, third. Time, 36 1-5 seconds.

Half mile championship, Jewtraw, first; Ray Bryant, Lake Placid, second; G. Pickering, third. Time, 1m. 18 seconds.

One mile championship: Jewtraw first; Joe Moore, Lake Placid, second; R. Wheeler, Montreal, third. Time, 2m.12 1-5s.

One mile novice: E. W. Kleinhans, Brooklyn, first; Arthur Flog, Arlington, second; Harry Rose, Arlington, third. Time, 3m.42 3-5s.

She Tells Her Story of Hotel Shooting for First Time.

William Hunter, Mrs. Agnes Hunter and William Hunter, Jr.

HARVARD WINS BY A POINT.

(Continued from First Page.)

not made his distance. The ball rested within inches of the Oregon line, and it was Oregon's ball. But it never was put in play, the game ending with Horween's last rush.

This final stand of the sable-jerseyed line will live long in the heroics of the gridiron.

FAILED TO SUPE.

But as a super-classic the game failed to supe. It lacked that indefinable something that is wanting when two teams so finely-balanced battle to a close score of small denomination.

Oregon was in superb shape. Harvard's condition was little less than wretched. The game had been in progress not more than ten minutes when the Cambridge men were blowing like whales. Only by throwing in reserves and playing a cautious, safety-first game, were they able to stave off defeat. It was stated after the game that Harvard had not engaged in more than twenty minutes of scrimmage since Thanksgiving.

Huntington's men looked fit to fight for a kingdom. They were trained down to a solidity in striking contract to their more bulky opponents. There was something pulpy under the imposing appearance of Harvard. The Oregon linemen, outweighed twenty pounds to the man, worked like sappers, drilling drifts and tunnels through the great Crimson barrier through which the backs crashed for long gains. Time and again the Leslies, Brick and Spike, Williams, Mautz and Bartlett, flung back the Harvard forwards, or tore the Cambridge human wall asunder. There was something strangely yielding and putty-like about those formidable-looking forwards. The smaller westerners seemed to be of tougher fiber.

STILL THE PUNCH.

Yet the Crimson never yielded completely. Always they had something in reserve. Invariably the defense tightened when the Harvard goal line was threatened. Even when the Crimson athletes were gasping for the strength that seemed so slow to respond, they would become suddenly pulsant, and the line a huge surly thing which dulled and blunted for the instant the sharp, smashing Oregon attacks. With the score fixed as it was destined to stand, Harvard seemed concerned with just two things—to keep Oregon from kicking distance of the goal and to conserve its own strength. It is even doubtful whether that final sensational march down the field, which was not to end until the ball had been placed within inches of the western line, was started with any thought of a touchdown. Harvard after two narrow escapes from field goals wanted to drive Oregon back beyond range, but surprised at its own latent strength, avalanched on down the field.

Harvard's supposedly adamant and immovable line proved the least formidable part of the Cambridge machine. Invariably it was outcharged by the harder, faster and lighter Oregon forwards. Its one touchdown was due to the speed and open work of the backs.

NOTHING NEW.

The Crimson displayed nothing new in the way of football, and in this rather confirmed a spreading conviction that the game is similar the country over. In fact, man for man, they displayed hardly as much football as Oregon. During the practices some of the coaches referred to Harvard as a team of good, raw material, but nothing more. And that is the impression they gave. In fact, they displayed neither football instinct nor finesse in football technique. The backs, while fast, run too high, and the tackling at times was uncertain. Harvard's punting was hardly up to big-league standards, and were not as well followed as those of Oregon.

Casey, if in shape, doubtless would have performed up to the advance notices. He is extremely fast and elusive, and also strong on the defense. He hawked into the air and pulled down two forward passes for long gains which the average player would not have judged or touched with his finger tips. Harvard's gains, and the ones which lead up to the first touchdown, were due to forward passes. This play seems to be the Crimson's best bet, and yet was used with amazing infrequency. Only once did the forward pass fail, and if employed more liberally another touchdown might have been realized. Twice Casey was headed for the line with almost an open field in front of him, only to lose his footing on the slippery grass.

Harvard had more sheer speed in the back field, but the Oregon backs seemed more versatile. Captain Everett Brandenburg and Huntington made consistent gains either by direct attacks or by rounding the flanks, and rivalled Steers in this respect, while Manerud several times skirted the ends for good yardage. However, no finer exhibition of line plunging has been seen in the West this year than shown by A. Horween in the closing minutes of play. Time and again Horween was given the ball in that final offensive, and just as often he hurled his bulk through the dark-blue barrier. Several of those standing near the final play say that Horween actually carried the ball across the line on his last plunge, but was forced back by the massed strength of Oregon.

Oregon with Harvard's weight yesterday would have won by at least two touchdowns, and per contra, Harvard with Oregon's condition would have won by the same margin. The Oregon team of 1917 unquestionably would have defeated the Crimson.

This game was but another demonstration of the fact that an Eastern team cannot come West on short notice and be in anything approximating first-class condition.

Oregon's showing under the handicap of inferior weight is in the nature of a triumph for Coach Shy Huntington and his assistants. His men were as well drilled as the easterners, and at times displayed even better football.

Harvard was first on the field. The Crimson debouched from the northeast corner, and spreading wide on the field engaged in twenty minutes of passing and punting. They were followed by the officials. A. Plowden Stott, head lineman, introduced an innovation in the shape of a small horn strapped on his wrist. He used it in place of the whistle of our forefathers. As there is no longer anything with which to wet the whistle, they are going out of style. A Klaxon horn worn on the pulse is the proper thing. Harvard retired after light exercise.

The Oregon substitutes came on the field at 2:15, trotting across the field to the bench on the east. The entire Harvard squad returned to the field at 2:30, and forming into two teams went through signal practice. Oregon followed a moment later. The Lemon-Yellow shaped up light, sinewy and fast. In the setting of the great arena both teams looked greatly reduced in size—almost pigmy-like in their proportions. Oregon did not engage in signal practice. Some of the men passed the ball, while Steers did some preliminary punting. Bill must have been nervous and off his stride, as he punted like a prep. His exhibition kicks went around forty yards, while he had been kicking sixty and seventy in private. However, his knee became stronger when the starter's whistle brought the action that was to relieve this tension.

A light wind was blowing in from the east. It was a neutral wind, and favored neither team. Above there was a leaden sky, and below a satisfactory football temperature. Harvard won the toss, chose the south end of the field and elected to receive the ball

URGE ATHLETICS FOR HIGH SCHOOL STUDENTS

[BY A. P. NIGHT WIRE.]

NEW YORK, Jan. 1.—Steps to obtain enactment of national and State laws requiring compulsory athletic training for high school students will be taken by the Athletic Research Society of America, it became known today.

The society also plans to wage a campaign in favor of requiring physical education for entrance into and graduation from college.

ROWING CLUBS ASKED TO SUBSCRIBE FUNDS.

Rowing clubs of this country will be asked to subscribe to a fund to permit of crews being sent to the Olympic regatta, which will be held at Brussels. The races will be singles, doubles, four and eight-oared shell crews.

GAME HAS A COLOR SETTING.

(Continued from First Page.)

by the presence of many men in army and navy uniforms. Among these were Admiral Rodman and Gen. Liggett. There were men on the field who had played on Harvard teams and against Harvard teams in the past. There were others who had tested the mettle of the virile Oregon brand of football. Service men, as well as civilians, were divided in partisanship.

Strikingly colorful and pleasing to the eye were the women. The fair sex, taking advantage of the fine weather, was represented many thousand strong, and their bright raiment vied with the roses and the lillies that had held the center of attention and admiration in the street pageant earlier in the day.

ENTHUSIASM.

There was enthusiasm. The stands were aglow with it. There was music and cheering. Several bands played during brief intermissions of play and between the halves four bands, one in the khaki uniforms of Uncle Sam's service helped the big crowd to pass the ten minutes without fidgeting. The holiday, merry-making spirit of the big crowd found an outlet between the halves with impromptu serpentine parades and other pranks.

Although Pacific Electric trains pulled out at two-minute intervals after the game, each one heavily loaded, it is probable that most of those in attendance went by automobile. The streets and vacant lots for many blocks were filled with parked cars. After the game every avenue leading from Pasadena was black with automobiles.

In staging the great intersectional contest, with such distinguished participants as Harvard University and Oregon the Pasadena committee eclipsed its past triumphs. The annual midwinter football game in Southern California has won nation-wide recognition. The East has again come out to the West and this time, represented by classic Harvard, emerges a winner.

CHAMPIONS OF 1919.

Archery	Dr. Robert P. Elmer
Athletics (individual)	Dr. Halford J. Morlan
Athletics (team)	New York A. C.
Automobile (speedway)	Tommy Milton
Automobile (Dirt track)	Barney Oldfield
Baseball (American)	Cincinnati Reds
Baseball (National)	Ty Cobb
Billiards (amateur)	Eddie Roush
Billiards (professional)	Dave McAuliffee
Billiards (three cushion)	Willie Hoppe
Billiards (pocket)	S. L. Chamefsky
Bicycling (professional)	Ralph Greenleaf
Bicycling (amateur)	Raymond Eaton
Bicycling (team)	Charles Ostertitter
Boxing (heavyweight)	Goulett and Madden
Boxing (middleweight)	Jack Dempsey
Boxing (welterweight)	Mike O'Dowd
Boxing (lightweight)	Jack Britton
Boxing (featherweight)	Benny Leonard
Boxing (bantamweight)	Johnny Kilbane
Boxing (flyweight)	Pete Herman
Football (West)	Jimmy Wilde
Football (East)	University of Illinois
Golf (amateur)	Harvard
Golf (open)	R. Davidson Herron
Golf (women's)	Walter Hagen
Golf (West, amateur)	Alexa Stirling
Golf (West, open)	Harry Legg
Racquets (amateur)	Jim Barnes
Racquets (professional)	Clarence C. Pell
Roque	Jock Soutar
Shooting (amateur)	Harold Walker
Shooting (professional)	Mark Arie
Skating (ice, amateur)	Bart Lewis, Auburn, Ill.
Skating (ice, professional)	Charles Jewtraw, Saranac Lake, N. Y.
Swimming (women)	E. Bleibtrey, N. Y.
Swimming (men)	Norman Ross, L.A.C.
Ski (professional)	A. Haugen, St. Paul
Ski (amateur)	K. Jansen, Norge Ski Club
Soccer (national)	Bethlehem Steel
Tennis (singles)	William M. Johnston
Tennis (doubles)	Norman E. Brooks and Gerald L. Patterson
Tennis (mixed doubles)	Vincent Richards and Miss M. Zinderstein
Tennis (women's singles)	Mrs. G. W. Vighman
Tennis (women's doubles)	Miss Eleanor Goss and Miss M. Zinderstein
Tennis (junior)	Vincent Richards
Tennis (junior doubles)	Frank T. Anderson and Ciell Donaldson
Tennis (clay)	William M. Johnston
Tennis (clay doubles)	William M. Johnston and Samuel Hardy
Wrestling	Earl Caddock

SANTA BARBARA BEATS VENTURA ALL-STARS.

[SPECIAL CORRESPONDENCE.]

SANTA BARBARA, Jan. 1.—The Bacom Santa Barbara baseball club defeated the crack Ventura all-stars today by a score of 2 to 0. Wilson in left field and Stewart, catching for Santa Barbara, were the features. The White Sox play in Santa Barbara Sunday.

CHURCH'S DASH BRINGS VICTORY.

(Continued from First Page.)

the second period—Steers's drop kick, Church's touchdown and a drop kick from the 30-yard line by little Manerud, who had taken Steers's place at quarter when the latter was laid out.

Both teams had chances to score in the second half, but both just missed connecting. In the fourth quarter Steers missed a drop from the 23-yard line, and Manerud did the same thing a few minutes later from the 30-yard line.

The close of the fourth period was marked by a spectacular march of Harvard from their own 20-yard line to Oregon's 6-inch mark. Arnold Horween, the husky Crimson left half, contributed the major portion of this yardage. Once he bustled between Williams and Leslie for 25 yards—the only long gain that was made through the Oregon line all day long.

It was a heart-rending conflict for Oregon to lose because of the fact that up to the time of that Horween parade the Lemon-Yellow squad had gained about three yards to each of Harvard's one. For that reason Harvard's victory was far from impressive.

The superior condition of the Oregon team was at all times in evidence. Had the game been played on a day such as we had the early part of this week the Crimson could not have stood the strain in the last quarter. As it was the men dogged it into line, barely able to drag one foot after another. Harvard's famous wheel shift revolved in that last period, but it was mighty slow revolving.

CASEY WAS THERE.

The only thing that Oregon had difficulty in solving was the Crimson's aerial attack with Casey on the receiving end. Three times it worked for gains from 16 to 22 yards, but the peerless Eddie was never able to quite work himself free. Once Church was tried as a receiver, but the oval barely slipped off his fingers with a clear field before him.

Oregon gained 284 yards from scrimmage, and made thirteen first downs; Harvard 235 and ten first downs.

In the battle of boots between Ralph Horween and Church for Harvard and Steers and Manerud for Oregon honors were about even. Harvard punted eleven times for 495 yards, an average of forty-five yards to the kick; Oregon nine times for 390 yards, an average of forty-three yards to the kick.

Oregon excelled at running back punts, gaining eighty-two yards in this manner to Harvard's thirty-three. Harvard was penalized four times for a total of forty yards; Oregon an equal number of times and for the same amount of yardage.

Casey, counted on as the best offensive player of the Crimson, proved to be the best man on the defense that Harvard had in its line-up yesterday. Time and again he was called on to stop the crushing charges of the Oregon backs.

NOT ONLY STAR.

Bill Steers, while getting away for some dandy runs, could not be counted the lone Oregon star any more than Capt. Everett Brandenberg and Hollis Huntington. These last named hard-rock chaps turned in many a goodly-sized gain during the afternoon's pastime.

Harvard had much difficulty in solving the Oregon "dead-man" play. Steers tore himself loose several times for 10 to 25 yards at a crack, but it was this very play that sent him from the game. He was tackled hard in the second quarter and gave way to Manerud.

OPEN UP HOLES.

Oregon crowded the oval down the field on its marches by good old-fashioned straightaway line hammering. Mautz and Bartlett opened up splendid holes on their side of the line and Brandenberg and Huntington took turns at ripping through these orifices. Oregon also found the center of the line a fine place to chase through. "Brick" Leslie doing his full share of paving track for his backs.

"Bas" Williams and "Spike" Leslie, at left guard and tackle, respectively, performed creditably, and Howard and Anderson, the Oregon ends, showed little of their heralded weakness.

ONLY IN A PINCH.

Capt. Murray of Harvard ran his eleven in excellent fashion, using his best plays only in a pinch and when they were least expected.

Most of the Harvard plays were started from the fake-kick formation, which Percy Haughton made famous in the days when he was mentoring the Crimson. Oregon apparently was little confused by the formation.

Oregon had a wonderful chance to win the game via the drop-kick route. Steers and Manerud each had three chances, but were able to convert only one apiece. Ralph Horween, before he left the game with a chipped collarbone, essayed one from the 40-yard line, but his kick went astray.

The line-up:

Harvard.		Oregon.
Desmond	L.E.R.	Anderson
Sedgwick	L.T.R.	Bartlett
Woods	L.G.R.	Mautz
Havemeyer	C.	Brick Leslie
Hubbard	R.G.L.	Williams
Kane	R.T.L.	Spike Leslie
Steele	R.E.L.	Howard
Murray (C.)	Q.B.	Steers
A. Horween	L.H.R.	Brandenberg (C.)
Casey	R.H.L.	Jacobberger
R. Horween	F.B.	Huntington

Substitutions: Harvard—Church for R. Horween, Felton for Murray, Phinney for Steele, Ryan for Phinney, Brown for Kane, Paxon for Hubbard. Oregon—Manerud for Steers, Chapman for Brandenberg, Steers for Jacobberger.

Score by quarters:

Harvard	0	7	0	0	7
Oregon	0	0	0	0	0

Scoring: Touchdown, Church. Goal from touchdown, A. Horween. Drop kicks, Steers, Manerud.

Officials: George Varnell, referee; Pat Quigley, umpire; Plowden Stott, head linesman; Henry Butterfield, field judge.

RIDLEY GETS DRAW WITH CHINESE BOXER.

[BY A. P. NIGHT WIRE.]

WOODLAND (Cal.) Jan. 1.—Bud Ridley, Seattle, bantamweight champion of the Northwest, and George Lee, Sacramento Chinese, fought four rounds to a draw here this afternoon.

LEVINSKY WINS OVER KENNY.

[BY A. P. NIGHT WIRE.]

TORONTO, Jan. 1.—"Battling" Levinsky was awarded the decision over "Wild Burt" Kenny, in the eighth round of a scheduled ten-round bout today. Both are light-heavyweights of New York. Kenny broke a bone in his right wrist in the eighth.

POLICE PLAY THEY'RE CHINESE; RAID GAME.

CLEVER RUSE ADMITS OFFICERS TO ANOTHER OF "PROTECTED" PLACES.

Police officers of the Metropolitan Squad fooled the Chinese lookout of a gambling den at 708 North Alameda street, last night, into thinking that the officers were Chinese, and, as such, he opened wide the doors of the place they to them revealing a fan tan game in full swing.

The officers raiding the place had figured that they would have trouble in gaining entrance and that force would probably have to be used to open the door. Led by Detective Sergeant Frank Williams they crawled up the stairs on all-fours and the sleepy lookout failed to see them trough his little window high in the wall overlooking the stairs. At the door Detective Davis said in excellent Chinese, "Ho-ya-mon," which means "open the door." And the door was opened.

About $300 was on the tables when they entered, the officers stated. Nearly fifty Chinese were gambling or watching the play. They made wild grabs for their money when they saw the police.

Ah Fong, proprietor of the den, gambling apparatus and $35 found on the tables, were taken into custody by the officers.

This place had an injunction issued by Superior Judge Grant Jackson which restrained the police from "unlawfully" raiding the place.

DRUGGIST IS TAKEN.

Death Comes Suddenly for Ernest George Beard.

Ernest George Beard, for several years traveling salesman for the Brunswig Drug Company, who was stricken with apoplexy at Santa Maria, December 13, died on the 31st ult. without regaining consciousness. Mr. Beard was born in Sidmouth, Devonshire county, England, May 17, 1866, and was educated at Cambridge. He came to America when a young man and settled in Shreveport, La., where he entered the drug business. Later he became connected with the Parker-Blake Company of New Orleans with which he remained thirteen years. Four years ago he came to Los Angeles as a representative of the Brunswig Drug Company.

Mr. Beard was married December 27, 1903, to Sally Belle Howe, second daughter of Capt. William Reis Howe and Sally Holly Howe of Shreveport. Besides the widow he leaves three sisters, Mrs. William Huchett of "The Knowle," Purlbrook; Mrs. Charles Bristow, London, Eng., and Mrs. Charles Park, Crediton, Eng.

HUNTERS ADVOCATE CLOSED QUAIL YEAR.

[SPECIAL CORRESPONDENCE.]

SAN JACINTO, Jan. 1.—Owing to the scarcity of quail during the season which closed last night the local hunters here are almost unanimously in favor of a closed season next year in order to give the birds a chance to regain a footing in this locality. Although this season, which opened on October 15, was one month shorter than usual, the decline in number of birds was even more noticeable than last year.

It is hoped that even if a closed season for the entire year is not established, that the short season of last year will obtain, as it will give the birds a chance to settle down before mating season arrives, as it is the opinion of a majority of hunters that birds that have been frightened just before the mating season will not mate at all.

CASTORIA

For Infants and Children

In Use For Over 30 Years

Always bears the Signature of Chas. H. Fletcher

In All the World There Is No Trip Like This—and It's Cheaper Than Staying at Home

Personally Conducted

Two-Day Excursions

beginning Monday, December 22nd, and continuing daily until further notice—to the "Vacation Land of the Pacific"

CATALINA ISLAND

including railroad fare to and from Los Angeles Harbor, trip to Avalon and return in completely-equipped ocean-going steamers, lunch, dinner, room for one night, breakfast and lunch the next day at the beautiful Hotel St. Catherine and a trip to the submarine gardens on the glass-bottomed boat—all for

$10

Catalina Island is at its best at this season, when the hills are colorful with foliage and red holly berries. There are wonderful mountain hikes—horseback riding—golf—tennis—boating—dancing in the evening—a host of diversions for your enjoyment.

The Hotel St. Catherine is a magnificent new structure—has one hundred and sixty rooms, all outside—new furnishings—roomy—airy—and modern in every respect. The special price includes a room and meals here.

The trip to the submarine gardens in the GLASS BOTTOM BOATS is alone worth the journey. All the marvels of undersea life—beautiful plants, fish and rock in all their dream-like color—are plainly visible. This trip is included in the excursion.

Train and Steamer Schedule

DAILY AND SUNDAY

Pacific Electric Station Sixth and Main Lines Los Angeles	9:00 am	Leave San Pedro 10:00 am	Arrive Avalon 12:15 pm
Leave Avalon 3:15 pm		Arrive San Pedro 5:30 pm	Pacific Electric Station Sixth and Main Lines Los Angeles 6:45 pm

The Wilmington Transportation Company reserves the right to change this schedule without notice.

Tickets may be purchased and folders secured from the Santa Catalina Island ticket office, 104 Pacific Electric Building

Santa Catalina Island Company

104 Pacific Electric Building

Telephones: Pico 36—10864 Los Angeles

Theaters — Amusements — Entertainments

GRAUMAN'S RIALTO Broadway Near Eighth
CECIL B. DE MILLE'S MALE AND FEMALE TRIUMPH OF THE AGE
5th wonderful Week

The Man of Mystery says:
On Monday
the world will know
The Luck of The Irish

GRAUMANS Broadway at Third
MILLION DOLLAR THEATRE
PAUL ALICE presents
CHARLES RAY in the Happiness Play
"RED HOT DOLLARS"
and GRAUMAN'S INCOMPARABLE NEW YEAR PROGRAM
GRAUMAN'S USUAL 45-PIECE SYMPHONY ORCHESTRA, ARTHUR KAY, CONDUCTOR
C. SHARPE-MINOR AT THE MIGHTY VOICED ORGAN.

TALLY'S KINEMA THEATER— GRAND AT 7th
KING SOLOMON SAID: "OUR LIVES SHALL NOT PASS AWAY." IS IT POSSIBLE THEN THAT ONE WHO HAS GONE, RETURN TO GIVE US HOPE AND HAPPINESS?
T. L. Tally presents
D. W. Griffith's
Initial First National attraction.
"The Greatest Question"
Shows at 12:30, 2:30, 4:30, 7:15, 9:15. No Advance in Prices.
MATINEES, 25, 35 EVES. & SUNDAYS 35 ALL LOGES, 50
PRINCE LEI LANI, "THE HAWAIIAN JOHN McCORMACK" NEWS VIEWS AND OTHER FEATURES.

TALLY'S BROADWAY THEATER— 833 S. Bdwy.
CONSTANCE TALMADGE in "A VIRTUOUS VAMP" AND CHARLIE CHAPLIN in "A Day's Pleasure"

CLUNE'S Broadway Theater 826 SOUTH BROADWAY
LAST SHOWING SATURDAY
ENID BENNETT IN HER LATEST PICTURE "THE WOMAN IN THE SUIT CASE"
BURTON HOLMES "UNCLE SAM, SALVAGER"—PATHE NEWS—"ARE HONEYMOONERS HAPPY?"
SHOWS—11-12:30-2:15-4:00-5:45-7:30-9:15.
STARTING SUNDAY BRYANT WASHBURN IN A RIOT OF FUN "TOO MUCH JOHNSON"

ORPHEUM— THE BEST IN VAUDEVILLE
BY SPECIAL ARRANGEMENT—2ND WEEK
GERTRUDE HOFFMANN
AND A GREAT NEW SHOW.
Every Night at 8—15c to $1. Every Day at 2—15c to 75c. Phones: 10477—Main 971.

SUPERBA— Broadway at Fifth
SEE THE GREAT FILM SENSATION THE GREAT AIR ROBBERY
Big Aerial Melodrama Starring Locklear, Only Aviator Changing Planes in Mid-Air

MILLER'S— Main Near Ninth
"ERSTWHILE SUSAN"
Mrs. Fiske's Great Success with Constance Binney.

SYMPHONY— Broadway Bet. 6th & 7th
TOM MIX in his latest and greatest film — America's favorite masculine star
THE FEUD

VICTORY THEATER 838 S. Bdwy.
Sins of the Children
Cosmo Hamilton's melodrama of New York night life. Al Jennings in "LOST IN SOCIETY."
He appears in person at 8 o'clock tomorrow night.

FLASHES.

CONNIE WOULD KISS.

FILM STAR REFUSES TO PLAY JAPANESE ROLE.

By Grace Kingsley.

From far New York comes the exciting word that Constance Talmadge has refused to play a Japanese role No, not from any racial feeling, or anything highbrow like that. Simply—well, to tell the truth, because there's no kissing in the picture. And it's not, either, that Connie is so overwhelmingly fond of kissing, even though she's an expert professional kisser on the screen. Oh, well, let her tell the tale herself.

"Just imagine those Japanese trying to show a genuine affection on the stage or screen with nary a kiss," declared Constance indignantly, in the course of an interview "I suppose they want to se the handsome hero win the beautiful maid by shaking her hand, kowtowing and playing a game of tiddle-de-winks with her. But they will want those things in vain if they look to America for their supply of film entertainment.

"Just picture for yourself how our movies would look after they had passed through the hands of the Japanese censors, the big, gripping love scene gone and the whole plot spoiled! Just imagine 'him' gazing ardently at 'her,' holding out his arms, and she all ready to lay her head on his manly chest, and bing—scene's cut, and they give each other a high handshake!

"Kissing is an art with me—with us," corrected Constance, "but with the Japanese it's a crime. I'll make love in the good old Yankee fashion or quit. There are situations when a kiss is an absolute necessity, I mean on the screen, of course. The audience expects it, and I'll never disappoint my audience if I can help it."

Sounds Reasonable.

Talk about perparedness! Carl Laemmle, president of Universal, sees no reason for missing any tricks. His New Year's cards read: "Mr. Carl Laemmle wishes you a happy Universal holiday season." That's fair enough.

Cissy Fitzgerald Settles.

Cissy Fitzgerald, she of the celebrated long-distance, non-skid wink, has commenced work under her United Picture Theaters contract, at the Horsley studio, on a picture entitled "See America Thirst."

Miss Fitzgerald's mother is with her, and she has taken a house at Ocean Park, where each morning before breakfast she takes her constitutional by the sad sea waves.

Mystery Note.

Colleen Moore, Hugh Dierker photodrama star, has just finished work on an eight-reel picture as yet unnamed, and concernnig the theme of which there is a deep, dark mystery, known only to a few hundred newspaper people throughout the land, all of whom have promised not to say a word about it until told they may.

Gale Henry Reports.

Gale Henry, Bullseye star, widely heralded as the homeliest girl in the movies, and glad of it, tells one regarding a recent experience in Arizona, where she went to make some comedy scenes. It was discovered necessary to have a few sets erected and the director, rather than wire back to his studio in Hollywood for the help, telegraphed a theatrical manager in a nearby Arizona town: "Badly in need of carpenters and property men for movie set. Can I hire your men for a day?"

The answer came back: "He will be there."

Screen Must Have Youth.

Antrim Short and Winifred Westover furnish a touch of youthful romance in the Screen Classic production of "Old Lady 31," being made by Metro.

Alice Lake's Helpful Hand.

When six persons were pinned under an overturned automobile on the Venice boulevard yesterday, Alice Lake, Metro star, assisted in extricating them. Then she washed and dressed cuts suffered by some of the party. On reaching home she found that playing Red Cross nurse without the regulation uniform was not profitable. Her new velvet gown had been ruined.

Bullseye Official Leaves.

General Manager Bruno J. Becker of the Gale Henry Comedy Company left Hollywood Wednesday to attend an important meeting of the Bullseye Film Corporation officials in New York.

Publisher Visits.

A. MacArthur, Jr., advertising manager of the Moving Picture World, has arrived in town for a two months' stay. Mr. MacArthur will visit Santa Barbara, San Francisco and other points before returning East.

Writers with Ince.

Thomas H. Ince announces having signed up two literary lights to write stories for his company. These are none other than Bayard Veiller, author of "Within the Law," "The Thirteenth Chair," and other well-known plays, and Louis Joseph Vance, whose adventure and mystery stories have entertained and thrilled millions of readers.

Real Cops' Expert Advice.

For some reason or other which might be explained by psychologists but is beyond him, says George Beban, actors don't make good police officers even in pictures. So after rehearsing a number of thespians for policeman in certain court scenes in "One Man in a Million," he sent down and obtained the services of two real live cops. Also he used booze in the picture. Of this the said cops suspiciously partook, afterward laughing delightedly. They both bore out Mr. Beban's declaration that it was only fake stuff.

Tally Announces.

T. L. Tally, jubilantly announces as the first big super production of the new year the old famous stage classic, "In Old Kentucky," with Anita Stewart as the star. It was directed by Marshal Neilan. The film will have its initial showing in this city at the Kinema Theater starting January 11.

June Mathis Returns.

June Mathis returned to the Metro studio from her vacation in New York City, and immediately started the scenario of "The Four Horsemen of the Apocalypse." On her way West the Screen Classic scenario chiefess stopped in Chicago to discuss with Vicente Blasco Ibanez the plans for filming his famous novel.

Injured Star Provided For.

After all, Marguerite de la Motte, Metro star, who was injured in an automobile accident one day last week, is not to be debarred from completing her role in "The Hope." Maxwell Karger, producing manager, has arranged the routine of filming the story so that the 14-year-old actress may do her scenes last of all, and she is looking forward with hope to the day when she will be able to leave her home and take up her work at the Metro studio.

Ethel Clayton's Treasure.

Ethel Clayton is the possessor of a fur coat of which she doesn't know what disposal to make—whether just to have it framed, or put under a glass, or sell it and live opulently on the proceeds the rest of her life. And the funny thing about it is that she only just learned its value.

The coat is one which Miss Clayton bought three years ago for $2500. Of late she has considered it shabby, and has been using it to motor in during bad weather. The other day her brother, Donald Clayton, took it to a furrier to have it relined or rebuttoned or something, and the man told Clayton he hoped Miss Clayton understood the value of the coat.

"Why, yes, she finds it very handy when she has to motor in rainy or muddy weather," replied Clayton. Whereat the furrier threw up his hands in holy horror.

"Why, that coat is worth $10,000 today, due to the increase in the value of furs during the past two years," he explained, and young Clayton hastily decided that if his sister didn't want it any more he'd have it cut up into bits to pay his cafe bills with

New Musician with "Bird."

When "The Bird of Paradise" is played at the Mason next week there will come with the show Big Ban Aeko, the only Hawaiian remaining from the original cast. Mr. Aeko has just returned from a trip to the Hawaiian Islands; he brought back a big collection of new properties, including calabashes and some gorgeously-colored feathers and tapi clothes. With him also came Eleune, the prize steel guitar-player of Hilo, who performs on that instrument during the Tully play.

Vita's Two New Stars.

Two new stars are about to glitter in the film constellation. Albert E. Smith, president of Vitagraph, has returned from a visit to the West Coast actudio at Hollywood, Cal., with the interesting announcement that Joe Ryan and Jean Paige will be co-starred in the next Vitagraph serial, following Antonio Moreno's "The Invisible Hand," which is nearing release date. Joe Ryan, the best-known and loved "bad man" on the screen, has appeared in a number of Vitagraph serials, and Miss Paige has been leading lady in big feature productions at Vitagraph's Brooklyn studio.

The new serial is to be made under the tentative title of "Moods of Evil." It was written by Albert E. Smith and Cyrus Townsend Brady.

Meighan's Prize Letter.

Thomas Meighan Lasky star, has received what he believes to be the most unusual piece of fan mail ever sent to a member of the local motion-picture colony. The communication came to Meighan from a blind girl in Australia who uses the Braille system of writing, a series of points and dots raised on a sheet of paper. In the girl's letter, which is translated in ink by her mother, she writes that she has a perfect "mind picture" of Meighan, gained from minute descriptions supplied by her mother, and she adds that she goes to the motion-picture show not less than four times a week.

INCE :: STAR :: GIVES :: TROPHY.

Flying Days at Venice Field.

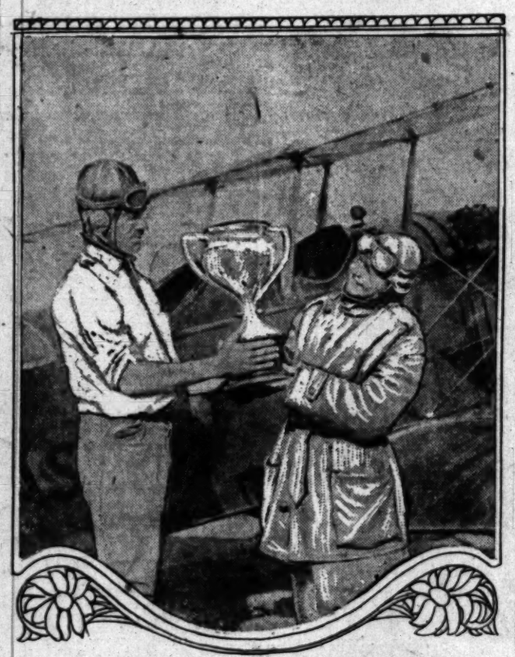

Enid Bennett and "Doc" Whitney.

Picture luminary appearing in "Woman in the Suit Case" at Clune's Broadway presenting aviator with cup after he had won preliminary thirty-mile cross-country flight at Ince aviation field last Sunday.

Theaters — Amusements — Entertainments

CALIFORNIA THEATER— Main at 8th
California THEATRE MAIN AT 8TH
Samuel Goldwyn Offers
WILL ROGERS IN "JUBILO"
Also a Program of Diversified Entertainment Including Selections from "Madam Butterfly."
Senor y Senora Espinosa in a characteristic Chinese dance number.
"ONE FINE DAY," interpolated by Constance Balfour.
And numerous short feature subjects musically interpreted by the
CALIFORNIA CONCERT ORCHESTRA
COMPLETE CHANGE OF PROGRAM EVERY SUNDAY
SPECIAL PICTURES OF TOURNAMENT OF ROSES AND HARVARD-OREGON GAME.

Starting Next Sunday AT THE California Theater
Samuel Goldwyn and Rex Beach Present
"THE CUP OF FURY"
By Rupert Hughes
A Smashing American Play by a Great American Author

BUTLER TO HEAD HIS OWN COMPANY.

YOUNG FILM STAR RECEIVES BIG HOLIDAY GIFT FROM HIS DAD.

Fred J. Butler, stage director of the Morosco Stock Company, yesterday started his son, David Butler, the well known young actor of stage and film fame, on the highway to 1920 success, by presenting him with a New Year's gift in the shape of fifty-one shares of stock in the David Butler Films, Inc., a corporation that has just been organized under the laws of New Jersey.

And just to make the gift more than ordinarily acceptable, Butler, Sr., handed to Butler, Jr., a two-year lease on a Hollywood studio; a complete continuity of the first story to be produced and which will go to the film world as "Broadway, or Bust," a certified release from his five years' starring contract with the Universal Company, a framed copy of the charter of the new corporation, and a certificate to the effect that the projectors of the David Butler Films, Inc. have deposited with the Guaranty Trust Company, of New York, a sufficient sum to meet all of the estimated expenses of the eight pictures that will be made during the coming year.

Fred J. Butler will be personally interested, in a business capacity, in the new Butler company and will continue to direct the activities of the Morosco stage. A release has been arranged for with one of the important distributing organizations of New York and everything is in readiness for the director's order to "shoot."

The new Butler company will commence work on "Broadway, or Bust," January 30. During the year they will produce eight pictures.

David Butler's rise in the film world has been very rapid. Until about a year ago he was a member of the local Morosco Stock Company. D. W. Griffith for some time had had the young actor in mind for an unusual and important role and when he made "The Greatest Thing in Life," he gave young Butler his screen opportunity.

Last summer Universal, discerning starring potentialities in Butler, gave him a five years' contract, by the terms of which he was to be elevated to stardom at the end of six months' preparatory work. But Butler, pere, decided that if Butler fils, was to be starred, it ought to be at the head of his own organization.

The Butler organization has procured the eight stories required for the first year's output, it is announced.

MRS. T. E. ROWAN, LATE MAYOR'S WIDOW, DIES.

CAME HERE FROM AUSTRIA WHEN LOS ANGELES WAS SMALL TOWN.

Mrs. T. E. Rowan, widow of the late Mayor Rowan of Los Angeles, and one of the earliest pioneers of this city, died at her home, 460 South Virgil avenue, Wednesday afternoon. Funeral services will be held this morning at 10 o'clock from the W. H. Sutch funeral parlors. Interment will be at Hollywood Cemetery.

Mrs. Rowan was born in 1848 in Vienna, Austria. Her father was an Austrian army officer and left the Austrian service to take up arms with the Hungarian patriot Kossuth. The failure of the rebellion left her father and mother exiles and they came to America, landing in New York in 1854. Later they came to California by way of the Isthmus of Panama, crossing the isthmus on mule back.

They reached San Francisco in 1856 and settled there. In San Francisco, when 14 years old, Mrs. Rowan was married, she and her husband coming to Los Angeles in 1862 and finding a little town of about 2000 population. Mr. Rowan died in 1901, about two years after he completed his term as Mayor.

Mrs. Rowan leaves three children, Miss Josephine Ti Rowan, T. E. Rowan, Jr. and V. J. Rowan.

HERE'S CHANCE FOR MASH-NOTE EXPERTS.

Matinee girls who imagine they can write love letters will have an opportunity to turn their talents to profit this coming week, it is announced, by writing burning epistles to Lew Cody, who is being billed as "the ace of hearts" in connection with his newest feature production, "The Beloved Cheater," which comes to the Symphony Theater Sunday.

The theater management states that the girl who writes the best love letter to Cody will be given a try-out at the Astra Studio in Glendale, and if she makes good will have a chance to become the star's leading woman in his next feature. It is further announced that the next best matrimonial missive will win $25 for its writer, while other prizes are also being offered. The letters are to be addressed to Lew Cody, Symphony Theater, Los Angeles and must reach the box office not later than Wednesday of next week.

MAKING NEW ROSTER.

A new roster is being compiled of the Society, Sons of the Revolution, Pierson W. Banning, the editor, requests all members to send their names and addresses to him at 809-812 Broadway Central Building. Those who have changed their addresses are particularly urged to make the notification.

Philharmonic Matinee Today.

The Philharmonic Orchestra will present its sixth pair of concerts this afternoon and tomorrow evening at Trinity Auditorium, with Sylvain Noack, concertmaster, as soloist. An interesting and unhackneyed programme is announced.

HUNTERS MUST REPORT GAME KILLED IN 1919.

New York hunters in securing licenses for 1920 will be required to report the game killed by them in 1919, and separate provision is made for reporting bucks and does. It is reported about 300,000 licenses will be required.

BURGLAR RAID NETS FOUR

Following a gun battle in which Pasadena police participated early yesterday morning, Frank J. Norton, 20 years of age, was in the County Hospital last night, with bullet holes in one arm and a leg, three other men were in the Pasadena jail, and a hunt was being made in this city for associates of the quartette, believed to be the members of a gang of burglars that have entered a number of Crown City homes during the past two weeks.

Norton and the others were caught when a police cordon was thrown about the home of A. N. Johnson, 915 South El Molino avenue, Pasadena, after W. G. Close, 931 South El Molino avenue, reported to the authorities that burglars were in the Johnson house. The police say they recovered $1000 worth of jewelry, property of Mr. Johnson, from the suspects.

Mr. Close, who knew the Johnson family was away from home, saw a motor car standing in front of the place, and men inside. He telephoned to the police. Detectives O'Rourke and Berta joined him and the three rushed the house. In the ensuing scramble, Mr. Close seized Norton and two of the others were taken. Their names, with that of a fourth man, arrested about an hour later, are withheld by the police.

The affair was kept as quiet as possible, because of clews which the police to believe a burglar's organization of moment can be uncovered in Los Angeles.

MOTOR BANDITS ARE BUSY.

A gang of four highwaymen operating in a four-passenger "chummy" roadster—stolen for the night's operations—held up three pedestrians returning to their homes in the western part of the city last night.

First, the gang encountered Arthur R. Peacock, of 806 East Seventh street, while he was walking near Twenty-first street and Figueroa streets. From him they obtained $5 in cash, his gold watch and chain, and a black leather billfold.

Then they sped north to Tenth and Grattan streets, where they held up R. C. Jackson, of 942 Valencia street. They took Mr. Jackson's watch, pearl stickpin and card case, but spurned an amount of silver change in his pocket.

The third victim of the gang was S. M. Perrin, of 902 Grattan street, whom the highwaymen encountered while he was walking with his girl at Twelfth and Bonnie Brae street. The highwaymen got $15 from Mr Perrin and $2 from the young lady. They also took Mr. Perrin's stickpin but let ihm keep his watch when he pleaded with them for its possession, saying that it was an heirloom, given to him by his father.

In each robbery, three of the highwaymen dismounted from the car and surrounded their victims with leveled revolvers, while the fourth man remained in the car with the motor running. Good descriptions of the quartette were given by the police.

A TALENTED STARLET.

Little Camilla Clark, the [illegible] trees, has an important part in "The Pointing Finger," Mary MacLaren's newest Universal production, which will open at the Victory [illegible]. The youngster is regarded by [illegible] directors as Tod Browning, Rex Kull and Douglas Gerrard as [illegible] tential star material, and she has appeared in a number of productions before "The Pointing Finger." Miss MacLaren is seen in "The Pointing Finger" as the inmate of an orphan asylum, and little Camilla plays the part of a wee orphan of whom Miss MacLaren makes a pal. "The Pointing Finger" was adapted by Miss Clark from the well-known magazine story "No Experience Required" by Frank R. Adams.

Theaters Amusements — Entertainments

TRINITY AUDITORIUM— Grand Ave. at 9th. Phone Fitzroy 10. L. E. BEHYMER, Manager
Philharmonic Orchestra OF LOS ANGELES
W. A. Clark, Jr., Founder
WALTER HENRY ROTHWELL, Conductor
TODAY 3:15 TOMORROW EVE. 8:15
Sylvain Noack
Concert Master — Soloist.
Tickets 50c to $2.00.

CLUNE'S AUDITORIUM—
LOS ANGELES SYMPHONY ORCHESTRA
ADOLF TANDLER, Conductor.
"POP" CONCERT PRICES, 25c, 50c, 75c, $1
NEXT SYMPHONY CONCERT, Fri., Jan. 16
CLUNE'S AUDITORIUM
PHONES. Box Office, Pico 900, 14008. Office, 42901.
"POP" CONCERT NEXT SUNDAY JAN. 4 3 P. M. ETTORE CAMPANA SOLOIST

MASON OPERA HOUSE LAST THREE TIMES MATINEE SATURDAY
Henry W. Savage's Musical Success
MITZI BRINGS A GAY NEW YEAR
Prices in all cities Evenings, 50c, $1.50, $2.00, $2.50. Matinee Saturday, 50c to $2.00.
MITZI in "HEAD OVER HEELS"
"Season's Gayest Musical Comedy"
NEXT WEEK Commencing Monday, January 5th SEATS NOW
OLIVER MOROSCO Offers MAIL ORDERS NOW
The Bird of Paradise
Prices—Eves. ..50c to $2. Sat. Mat. ..... 50c to $1.50. Wed. Mat., Best Seats $1.50.
With Florence Rockwell and the FAMOUS SINGING HAWAIIANS

MOROSCO THEATER— MATINEE TOMORROW
OLIVER MOROSCO PRESENTS
7TH MONTH OF THOMPSON BUCHANAN'S RECORD-BREAKING SUCCESS "CIVILIAN CLOTHES"
WITH CLYDE FILLMORE AND ELEANOR WOODRUFF.
NOW PLAYING AT THE MOROSCO THEATER, NEW YORK, AT $2.50.
270th TIME TONIGHT
MATS. 10c TO $1 EVES. 10c TO $1.50

MAJESTIC THEATER— MATINEE TOMORROW 2:15
2ND BIG WEEK
THE WILKES STOCK COMPANY in COHAN AND HARRIS' UNEQUALLED SUCCESS
"The Willow Tree"
BY J. HARRY BENRIMO AND HARRISON RHODES.
With EVELYN VARDEN & EDWARD EVERETT HORTON
NIGHTS: 8-15: 25, 50, 75c. Mats. Wed. and Sat., 8:15: 25, 50c
NEXT SUNDAY NIGHT—"NOTHING BUT LIES"— Phones: 61130—Main 8

ORPHEUM MAUD LAMBERT & ERNEST R. BALL
Musical Comedy Favorite and Composer
The Best in Vaudeville
FOX & WARD Record Vaudeville Team
JEROME & HERBERT Variety Vendors
MEREDITH & SNOOZER Educated Dutchy
"THE BEGINNING OF THE WORLD" Color Spectacle With Miss Lainer
THE VAN CEDAR Foot Foss
Orpheum Orchestra Concerts
"GEORGIE" PRICE Gus Edwards' Specialty
Tropics of the Day Kinogram Views
Every Day at 2—15c to 75c. Every Night at 8—25c to $1. Phones: 10477—Main 8

HIPPODROME VAUDEVILLE— NOW SHOWING
WILLIAM RUSSELL In "THE SPORTING CHANCE"

THEATER DE LUXE— Alvarado, Bet. 6th and 7th OPPOSITE WESTLAKE PARK
VIVIAN MARTIN in "HIS OFFICIAL FIANCEE"
ADDED ATTRACTIONS
FATTY ARBUCKLE IN "THE HAYSEED."
KINOGRAM NEWS. LITERARY DIGEST. BRIGGS COMEDY
MATINEE DAILY, STARTING 1:30.

PALACE— 7th Street at Broadway
OLIVE THOMAS in "THE SPITE BRIDE"

WALKER'S THEATER BEAUTIFUL—Grand Ave. at 6th
J. WARREN KERRIGAN, the screen's most wonderful personality, in the delightful play of the year—"A BURGLAR FOR A NIGHT."
Prices: Mat., 11 and 17 cents. Evening, 15 and 25c—including War Tax.

GARRICK— Bdwy. at 8th
Bargain Matinees, 15c and 25c
Mary Roberts Rinehart's Hit, Now Running [illegible]
"23 1-2 Hours' Leave"
"Starring Douglas MacLean and Doris May"

ALHAMBRA Hill at 7th
BIG DOUBLE PROGRAM THIS WEEK
Elaine Hammerstein in A Country Cousin
David Butler A Star Comedy
MUTT AND JEFF COMEDY—FOX WEEKLY

NEW CASE NOW EXPERTS' FIGHT.

Alienists for Defense will Give Testimony Today.

Expected to Declare Accused Suffering from Paranoia.

Long Hypothetical Question Ready on Mental Tests.

That the five alienists who will be called today by the defense in the case of Harry S. New, charged with the murder of Freda J. Lesser, will declare that New is suffering from paranoia of a dementia praecox type, closely allied to paresis, was the belief expressed yesterday by physicians who have followed the testimony in the case introduced by the defense to convince the jury that the man on trial should not be held legally responsible for his act.

The defense experts, Drs. Edward H. Williams, Ross Moore, E. D. Hoeg, E. O. Sawyer and Raymond Wendt, have all examined New and some of them has given any indication of his opinion. But the testimony already introduced by the defense is in itself the basis for a medical history of New, which begins with irrational actions when he was a child, as testified to by his half-sister, Miss Edna Clancey. It leads through his boyhood life in Indianapolis and his life as a street sweeper in Oklahoma City, and as a soldier on the Mexican border, up to and including his acts while living in Venice and, finally, by the testimony of H. P. Dixon, his last employer, of New's inability to drive a small truck, his gazing spells while on the car, his lack of understanding of orders given to him and his general lack of comprehension of facts.

EXPERTS' OPINION.

Neurologists who have followed the case said yesterday that this medical history would lead an expert to form an opinion that New is suffering from chronic mental unsoundness, beginning in his youth and leading to a general failure of his mental faculties. This, in the language of the layman, is the meaning of the terms paranoia or dementia praecox type, closely allied to paraphrenia.

Dr. Louis Weber, Dr. Charles L. Allen, Dr. D. H. Calder and other experts called by Dist.-Atty. Woolwine are expected to dispute this opinion of the defense experts and will hold that, while New is, in their opinion, harmed as a result of their examinations of him in the jail, of low mentality, a dullard, he is able to distinguish between right and wrong. It will then be for the jury to determine which position is to be adopted.

LONG QUESTION READY.

When Judge Craig calls the court to session at 9 o'clock this morning he will begin the twelfth actual day of the case before experts for both sides will be sent to hasten the reading by Attorney Le Compte Davis, chief counsel for the defense, of a hypothetical question of 5000 words, summarizing the evidence in the case as to New's mental state. This will make quite necessary the reading of the question as each expert is called to the stand.

The defense experts will, it is expected, occupy all of today and possibly a part of tomorrow, for the court has indicated that there will be a session of court on Saturday. Substantial testimony introduced by the prosecution will follow and it is expected that Mrs. A. L. Senner, a nurse at the Lesser home, and possibly Mrs. Alice Lesser, the mother of Freda Lesser, will be recalled to the stand.

The defense will then have the privilege of a sur-rebuttal, in which experts will be recalled, if any testimony has been introduced in rebuttal as to the state of New's mind, and this will carry the case probably through Monday and Tuesday of next week.

Allowing two days for arguments and the judge's charge to the jury to be considered likely that the case will be placed in the jury's hands by Thursday afternoon. Attorney W. L. Richardson of the defense said that it seemed now that the case will be completed by that time.

MOTHER VISITS NEW.

Mrs. Lillie M. Burger, mother of Harry S. New, visited her son as [illegible] yesterday at the County Jail and brought him carnations, of which he is very fond. Harry told his mother of the birth of three kittens to the jail cat, which has been a particular pet of New's since it was placed in jail last July. Mrs. Burger said that she placed her trust in God that all would come out for her son and that she had no fear of the verdict.

New's mother said that it Mrs. Freda's mother, made the statement, as reported, that she was sure New might escape the death penalty, Mrs. Burger said she could only feel a mother's sympathy for her and wish that she, too, might realize that God makes all things right and that one should trust in Him and lay aside all other thoughts.

ASK FOR FRANCHISE.

Company Would Furnish Gas to the Entire County.

[LOCAL CORRESPONDENCE.]

VISALIA, Jan. 1.—When the Board of Supervisors meets January 5 one of the principal items of business to be considered will be the petition of the Midway Gas Company for a blanket franchise to enable them to lay gas mains along all roads in Tulare county.

If the petition is granted, it is said, it will be the purpose of the company to start work immediately on a distribution system which will permit natural gas to all Tulare county towns.

It is assumed the petition will be signed by the Central Counties Gas Company of this place, which company is now furnishing gas to Visalia, Tulare, Exeter, Lindsay and Porterville.

Great Act of Heroism Required.

In some great act of heroism was necessary to protect a child from harm, no mother would hesitate to protect her offspring, but when it is necessary to keep at hand a bottle of Chamberlain's Cough Remedy to give it as soon as the first symptom of croup appears, there are many who neglect it. Chamberlain's Cough Remedy is within the reach of all and is prompt and effectual.—[Advertisement.]

AID NETS FOUR.

which Johnson house. The police say they early recovered $1000 worth of jewelry, the Nor- property of Mr. Johnson, from the the suspects.

bul- Mr. Close, who knew the Johnson three family was away from home, saw sadena, a motor car standing in front of ode in the place, and men inside. He tele- quar- phoned to the police. Detectives ers of O'Rourke and Betts joined him and e en- the three rushed the house. In the City ensuing scramble, Mr. Close winged aught Norton and two of the other men arown were taken. Their names, with that , 911; of a fourth man, arrested about an Mc- hour later, are withheld by the po- thori- lice. ered

The affair was kept as quiet as possible, because of clews leading the police to believe a burglar's or- ganization of moment can be uncov- ered in Los Angeles.

NDITS ARE BUSY.

oper- saying that it was an heirloom, gi- etta" en to him by his father. night's In each robbery, three of the pedae- highwaymen dismounted from the nes in car and surrounded their victim y last with leveled revolvers, while the fourth man remained in the car with the motor running. Good descrip- tions of the quartette were obtained by the police.

d Ar- East- walk- d Fig- ry ob- watch r bill-

A TALENTED STARLET.

Tenth Little Camilla Clark, the kid ac- ther tress, has an important part in "The Valen- Pointing Finger," Mary MacLaren's Jack- newest Universal production, which t card will open at the Victory Sunday. of sil- The youngster is regarded by such directors as Tod Browning, Edda Kull and Douglas Gerrard as po- tential star material, and she has appeared in a number of productions before "The Pointing Finger." Mary MacLaren is seen in "The Pointing Finger" as the inmate of an orphan asylum, and little Camilla plays the part of a wee orphan of whom Mary MacLaren makes a pal. "The Point- ing Finger" was adapted by Violet Clark from the well-known maga- zine story "No Experience Required" by Frank R. Adams.

Amusements — Entertainments

Grand Ave. at 9th. Phone Pico 950.
L. E. BEHYMER, Manager.

honic Orchestra
F LOS ANGELES
WALTER HENRY ROTHWELL, Conductor.
Sylvain Noack
Concert Master — Soloist.
Tickets 50c to $2.00.

RIUM— "POP"
GELES CONCERT
ORCHESTRA NEXT SUNDAY JAN. 4 3 P. M.
ER, Conductor. ETTORE CAMPANA SOLOIST
ICES, 25c, 50c, 75c, $1
ONCERT, Fri., Jan. 16
UDITORIUM

USE MATINEE SATURDAY
Henry W. Savage's Madcap Star
AR **MITZI** in "HEAD OVER HEELS"
"Success's Gayest Musical Comedy"
Commencing Monday, January 5th SEATS NOW
Often MAIL ORDERS NOW
radise Prices—Eves. ..50c to $1.50
Sat. Mat. ..... 50c to $1.00
Wed. Mat., Best Seats $1.00
and the FAMOUS SINGING HAWAIIANS

TER— MATINEE TOMORROW
HER MOROSCO PRESENTS
OF THOMPSON BUCHANAN'S RECORD-BREAKING HIT
NTH "CIVILIAN CLOTHES"
ELLSMORE AND ELEANOR WOODRUFF.
270th MATS., 10c TO 50c
TIME TONIGHT EVES., 10c TO 75c
MATINEE TOMORROW 2:15
ND BIG WEEK
CES STOCK COMPANY in
HARRIS' UNEQUALLED SUCCESS
Willow Tree"
HENRIMO AND HARRISON RHODES.
EN & EDWARD EVERETT HORTON
Mats. Wed. and Sat., 2:15; 25, 50c
NOTHING BUT LIES"— Phones: 61153—Pico 950

AUD LAMBERT & ERNEST R. BALL
Musical Comedy Favorite and Composer
MEREDITH & SHERRY Ethereal Melody
THE VAN CELLOS Post Poets
GEORGIE" PRICE Tropics of the Day.
Comedy Juggler. Musical Nuts.
Every Night at 8—25c to $1. Phones: 10477—Main 960.

UDEVILLE— NOW SHOWING
LIAM RUSSELL
SPORTING CHANCE"
Alvarado, Bet. 6th and 7th Sts.
OPPOSITE WESTLAKE PARK
in "HIS OFFICIAL FIANCEE"
ADDED ATTRACTIONS
BUCKLE IN "THE HATSEED."
BRIGGS COMEDY.
LITERARY DIGEST.
ES DAILY, STARTING 1:30.

LIVE THOMAS
in "THE SPITE BRIDE"
R BEAUTIFUL—Grand Ave. at 7th
the screen's most wonderful personality, in the new
e—"A BURGLAR FOR A NIGHT." 1 to 11 p.m.
cents. Evening, 15 and 25c—Including War Tax.
Mary Roberts Rinehart's Sat. Eve. Post Story.
23 1-2 Hours' Leave
Starring Douglas MacLean and Doris May
BIG DOUBLE PROGRAM THIS WEEK
Elaine Hammerstein } David Belasco Play
A Country Cousin } A Star Over Night
BUTT AND JEFF COMEDY—FOX WEEKLY

NEW CASE NOW EXPERTS' FIGHT.

Alienists for Defense will Give Testimony Today.

Expected to Declare Accused Suffering from Paranoia.

Long Hypothetical Question Ready on Mental Tests.

That the five alienists who will be called today by the defense in the case of Harry S. New, charged with the murder of Freda J. Lesser, will declare that New is suffering from paranoia of a dementia praecox type, closely allied to paranoia, was the belief expressed yesterday by physicians who have followed the testimony in the case rendered by the defense to con- vince the jury that the man on trial should not be held legally responsi- ble for his act.

The defense experts, Drs. Edward H. Williams, Ross Moore, E. B. Vose, E. O. Sawyer and Raymond Bush, have all examined New and none of them has given any indica- tion of his opinion. But the testi- mony already introduced by the de- fense is in itself the basis for a medical history of New, which be- gins with irrational actions when he was a child, as testified to by his landlady, Miss Edna Clancy. It runs through his boyhood life in Minneapolis and his life as a street car in Oklahoma City, and as a sailor on the Mexican border, up to and including his acts while liv- ing in Venice and, finally, by the testimony of H. F. Dixon, his last employer, of New's inability to run a small truck, his gazing fits while on the car, his lack of understanding of orders given to him and his general lack of comprehension of facts.

EXPERTS' OPINION.

Alienists who have followed the case said yesterday that this medical history would lead an ex- pert to form an opinion that New is suffering from chronic mental un- soundness, beginning in his youth and leading to a general failure of his mental faculties. This, in the language of the layman, is the meaning of the terms paranoia of dementia praecox type, closely al- lied to paraphrenia.

Dr. Louis Weber, Dr. Charles L. Bulla, Dr. D. H. Calder and other experts called by Dist.-Atty. Wool- wine are expected to dispute this opinion of the defense experts and will hold that, while New is, in their opinion, tainted as a result of their examinations of him with the jail, of his mentality, a dullard, he is able to distinguish between right and wrong. It will then be for the jury to determine which position is to be upheld.

LONG QUESTION READY.

When Judge Craig calls the court tomorrow at 9 o'clock this morning the twelfth actual day of the case the experts for both sides will be ready to listen to the reading by Dr. Lempte Davis, chief alienist for the defense, of a hypo- thetical question of 5000 words, covering the evidence in the case relative to New's mental state. This will make unnecessary the reading of the question as each expert is called to the stand.

The defense experts will, it is ex- pected, occupy all of today and pos- sibly a part of tomorrow, for the court has indicated that there will be a session of court on Saturday. Medical testimony introduced by the prosecution will follow and it is expected that Mrs. A. L. Senner, a friend of the Lesser home, and possibly Mrs. Alice Lesser, the mother of Freda Lesser, will be re- called to the stand.

The defense will then have the privilege of a sur-rebuttal, in which its experts will be recalled, if any new matter has been introduced in relation to the state of New's mind, and this will carry the case probably through Monday and Tues- day of next week.

Following two days for arguments on the judge's charge to the jury is considered likely that the case will be placed in the jury's hands Tuesday afternoon. Attorney Earl L. Richardson of the defense stated yesterday that the case will be completed by that time.

MOTHER VISITS NEW.

Mrs. Lillie M. Burger, mother of Harry S. New, visited her son as usual yesterday at the County Jail and brought him carnations, of which he is very fond. Harry told his mother of the birth of three kittens to the jail cat, which has been a particular pet of New's since he was placed in jail last July. Mrs. Burger said that she placed her hand on God that all would come right for her son and that she had faith in the verdict.

New's mother said that if Mrs. Freda's mother, made the statement, as reported, that she was sure New might escape the death penalty, Mrs. Burger said she could feel a mother's sympathy for her and wish that she, too, "might see that God makes all things right and that one should trust in God and lay aside all other doubts."

ASK FOR FRANCHISE.

Company Would Furnish Gas to the Entire County.

TULARE CORRESPONDENCE.]

TULARE, Jan. 1.—When the Board of Supervisors meets January 5 one of the principal items of busi- ness to be considered will be the petition of the Midway Gas Com- pany for a blanket franchise to en- able them to lay gas mains along all roads in Tulare county.

If the petition is granted, it is said, it will be the purpose of the cor- poration to start work immediately on a distribution system which will furnish natural gas to all Tulare and Visalia towns.

It is assumed the petition will be granted by the Central Counties Gas Company of this place, which cor- poration is now furnishing gas to Visalia, Tulare, Exeter, Lindsay and Strathmore.

Act of Heroism Required.

Some great act of heroism was required to protect a child from harm no mother would hesitate to perform for her offspring, but when it is necessary to keep at hand a bottle of Chamberlain's Cough Rem- edy and give it as soon as the first symptoms of croup appears, there are those who neglect it. Chamber- lain's Cough Remedy is within the reach of all and is prompt and ef- fective. [Advertisement.

Bullock's
SUPREMA REGNAT QUALITAS
Los Angeles

"Heigh-ho for Blouses!"

Cry the Whities as they put their final O. K. upon the two

Attractive Pricings of $6.95 and $13.75

And give the signal that all is ready for the Whitie innovation of Lovely New Blouses

Today—Friday
at Bullock's

—"And if you will glance to the left you will see some of the blouses that $6.95 will buy"—Chirps a little Whitie—"blouses of Crepe de Chine in white and flesh, high neck and low neck models in plainly tailored as well as those trimmed with lace, beadings, medallions, etc. And at $6.95 there are Georgette Blouses in white, flesh, suit shades and novelty pat- terns with V necks, vestee effects as well as the youth- ful round neck and short sleeve ideas. Oh, these are excellent Blouses (be assured of that) for $6.95."

—"Now just turn your eyes to the right and glimpse four of the blouses that $13.75 will buy," enthuse a chorus of Whities—"Exquisite blouses of Georgette in white and flesh — Filet, Venise or Val. trimmed blouses, some richly embroidered in gold thread, glos- silla ribbon or yarns. And novelty blouses in suit shades, beautiful shades, beautiful over-the-skirt blouses in casaque lines, or the hip length innovations. Some are fashioned of Joan of Arc Cloth, trimmed with flat silk braid—others of Chantilly Lace. Wool Jersey Blouses trimmed with Angora—Tricolettes trimmed with yarn, etc., etc.—and these lovely Crea- tions will be priced $13.75—why, we've seen such blouses sell for several times as much."

—"And, oh, don't forget the

Undermuslins

that will be featured at Bullock's Today also—

—"For these will be as important in their appeal and their Value as the Blouses—as every one knows who has attended Bullock's Annual January Undermuslin Events—"

—*Gowns*, why there will be *Muslin Gowns* as low as *$1.25* (think of that in this year of 1920)—and a great range of *Gowns* at *$1.95*—lace and embroidery trimmed. And at *$2.50*, finer ones with dainty embroidery. At *$3.45* and *$5.00* the more elaborate *Gowns*—dozens of different styles. And *Cotton Crepe Gowns* in flesh and white at *$1.95* and *$2.95*.

—*Envelope Chemise*—lace trimmed—at *$1.25*. (Just 200 of these.) At *$1.50*, the lace and embroidered *Envelopes*, some with ribbon bows and buds. At *$1.95*, a wide variety in elaborate lace and embroidery designs. Others at *$2.45* to *$3.95*, completing an exceptional assemblage of styles.

—*Petticoats*—white muslin petticoats embroidery and lace trimmed at *$1.00* and *$1.25*. White *Sateen Petticoats* at *$1.50*, *$1.95* and *$2.50*.

—*Muslin Corset Covers*—embroidery trimmed at *85c*, *$1.25* and *$2.50*. *Muslin Drawers* at *50c* and *$1.50*.

—*Pink Batiste Gowns* at *$1.25*, *$1.50*, *$1.95* to *$3.45*—and *Envelope Chemise* at *$1.25* to *$3.95*. *Bloomers* at *$1.00* and *$1.50*.

—There will be 360 *Philippine Hand Embroidered Gowns* and *Envelopes* at *$2.95* and *$3.95*—Unusual, indeed. And

The Undersilks Prominent

with *Gowns* (crepe de chine) at $4.95, $6.95 to $10.75 that will convince you of their worth immediately.

—*Seco Silk Bloomers*, at *$1.95*, *$2.45* and *$2.95*. *Jap Satin Bloomers* with lace cuffed knees at *$1.95*. *Crepe de Chine Bloomers* at *$2.45*—and others quite exceptional at *$2.95*, *$3.95* to *$6.50*.

—*Camisoles at $1.95*—fancy blocked ribbon camisoles. And *Crepe de Chine Camisoles* at *$1.25* and *$1.50*.

—*Petticoats*—White Tub Silk—shadow proof—in four dif- ferent styles—ruffled, flounced, scalloped or tucked—at *$3.95*.

—*Envelope Chemise* of flesh crepe de chine at *$1.95*, *$2.95* to *$3.95*. Of *Wash Satin* at *$4.95* to *$7.50*—all excellent values.

Today Is the Day

the first day of Bullock's January Whitie events—come

Bullock's
Los Angeles

NEWS ITEM

Dispatch received today states manufacturers of American agricultural machinery are receiving enormous orders from Europe, despite the foreign exchange condition.

REPUBLIC PETROLEUM

A complete analysis of this popular local issue, containing late news, map and interesting data—is now ready. Copies may be had upon request.

Private Wire Service With San Francisco, New York and Other Markets.

For Information call 60121 Station 5. For Quotations call 60151 Station 6.

Prompt and Efficient Service.

A. W. COOTE
Stock and Bond Broker.
Member
Los Angeles Stock Exchange,
San Francisco Stock Exchange.
614 South Spring.
327 E. First Street, Long Beach, Cal.
Tel. 60151. Main 4117.

Goodyear Tire & Rubber of California

Preferred stock yields over 7% at present market. Dividends paid quarterly. Exempt from Personal Property and Normal Income tax.

Detailed Circular Mailed on Request.

Jno. O. Knight & Co.
BROKERS
H. W. Hellman Building
Members
Los Angeles Stock Exchange. Telephone
Stock Exchange. 10214.

INVESTMENTS

BONDS

Government, to net 5..10.60%
Corporation, to net 6.20...1%
Highway, to net 6.60...6.40%
Irrigation, to net 5.30...5.40%
Public Utility, to net 5.50

Railroad, to net 6.....7¼%

PREFERRED STOCKS

Corporation, to net 6%...7¼%
Public Utility, to net 6%...7%
Details Upon Request.

Howard G. Roth Company
Established 1910
Investment Securities
Members L.A. Stock Exchange
Security Bldg. Los Angeles
Telephone 62161

BONDS FOR INVESTMENT

Our Bond Department buys and sells all issues of U. S. Government Bonds, also State, Municipal and High-Grade Corporation Bonds.

Correspondence Invited.

CITIZENS NATIONAL BANK
5th and SPRING LOS ANGELES

W.L.C.

Annual Number of the Stock Market Digest

will be ready for distribution early next week. This number will contain a fund of interesting market news. This and subsequent issues sent free upon request.

Wilson, Lackey & Co.,
Stock and Bond Brokers
Established 1914
414 I. W. Hellman Bldg.
Los Angeles. Main 2781.

DAILY TRADE TALK.

Another Side of High Clothing Cost; New Year Outlook.

BY CHAPIN HALL.

A Los Angeles clothing merchant of prominence locally and known nationally throughout the trade has filed an exception to a recent article appearing in this department in the form of an interview with Mr. John E. Mauer, of the Mauer Cattle Company, wherein it was claimed that the actual value of the wool in an average man's business suit selling for from $50 to $75 retail was only $5.27. The inference which the protestant and perhaps others, has drawn, is that the difference between $5.27 and $50 or $75 is rather more than enough to allow for tailoring and overhead. His argument accomplishes just what all thinking people like to see accomplished, and that is a full, fair and frank discussion of production and marketing problems, for it is only through such discussion and the application of the lessons learned thereby that permanent reforms may be effected.

This merchant takes the position that one might as well claim that the lumber in a beautifully carved table retailing for $200 represents an outlay of only $25. "As a matter of fact," he says, "a reduction in the price of wool of 50 cents per pound, with the present high cost of labor and other materials would make only a slight reduction in the actual cost of manufacturing, so that the intrinsic value of the cloth itself is a very small part of the total outlay for a suit of clothes. At least 80 per cent., he claims, is for labor from raw material to finished product. If this is true, and I have no reason to question the accuracy of this expert's statement, it only emphasizes a condition which is confronting the American consumer, and the fact that relief must be looked for first from the manufacturing rather than the producing end of the market.

Everyone wears clothing. Everyone is up in arms over the excessive charges which are being made for this necessity. Any man will tell you, if you will listen, that the latest suit of clothes he paid $50, $60 or $75 for has not the wearing qualities of clothes he could buy four or five years ago for $25 or $30. Here is the schedule of cost prepared by the authority being quoted:

The cloth in each suit averaging three and one-half yards at $6 per yard, and which could have been purchased in 1913 for $2 amounts to $21. The cutting, trimming and making he says is $24.50. Add to this a manufacturer's profit of 20 per cent. and we have a cost per average suit of $54.60 plus a retailer's profit of 30 per cent. equals a retail price in round figures of $70. While this estimate is based on a cloth price of $6 per yard, it is said in the making of good suits this cost is more often from $7.50 to $12 per yard. Worsted yarns today cost $4.10 per pound, against a pre-war price of $1.15.

It is, of course, out of the question for everyone to buy $70 suits of clothes so an example of a cheaper grade is given as follows:

Cost of three-and-one-half yards of cloth	$10.00
Cutting, making and trimming	15.00
Retailer's profit	15.00
Manufacturer's profit	10.00
Total	$40.00

A suit of this grade, he says, is about the cheapest that would be handled by any representative dealer. It costs just as much, it is pointed out, for labor on a cheap piece of cloth as it does on a good piece of cloth, the chief difference being a saving in lining, buttons, etc., all of which are extremely high, some having advanced as much as 300 per cent. in the last five years.

In addition to these charges there is the item of expressage, for freight deliveries are found too slow, uncertain and unsatisfactory under government direction; an average cost of $2.50 per suit for bushelling; delivery, alternations and the profit taking all along the line from the wool grower through the spinner, the dyer, the weaver, the manufacturer, the retailer, the railroad, the delivery company. The cost of labor in every department from salesman to bushelman has largely increased while the overhead expense is no insignificant item.

In concluding his very interesting argument for the defense this Los Angeles merchant prince says:

"Let's quit growling about high prices and know that when production again reaches its maximum, gold is not controlled as it is today the cost of production will automatically decrease, and thereby result in lower prices to the consumer. In the meantime let us continue to be good law-abiding citizens, teaching Americanism as we go along, and not trying to upset the laws of trade by remembering that the income tax must be paid by the ultimate consumer."

The New Year.

Because the new year begins at the end of the week with only one business day between the total suspension of the first and the Saturday half-holiday it is not to be presumed that the full stride will be caught before next week. Today and tomorrow will afford little opportunity to get an accurate line upon early year conditions. The local stock market is in good condition and it is likely that, in many of the listings, a higher level will be reached before long. In fact, this tendency was already well evidenced in the closing days of 1919. So far as the eastern market is concerned there can be no great activity so long as money remains as high as it has been this week, but there is a strong probability that call money will be easier very soon. At anything like a steady normal rate the market will very soon develop strength. The sale of stocks to establish losses prior to income tax returns ended Wednesday, and there will probably be a repurchasing movement. On the other hand, A. W. Coote issues the following bulletin signed by an eastern correspondent:

"The market continues to show extraordinary powers of resistance and sentiment is growing more bullish, but the situation has all the earmarks of artificial stimulation to facilitate distribution of stocks. The churning process is kept up and market looks good, but makes no headway except in the few oversold specialties. Prices of most active industrials are too high and the market is unusually dangerous. Rails are neglected and dormant, but low-priced bonds and stocks look safe and are the most promising bargains on the list. Look for an improved market in this group during January, but I am afraid of industrials."

Judge Gary says that he considers the business outlook satisfactory and denies that there is a disposition on the part of the U. S. Steel Corporation to advance prices. On the whole the trend of expert opinion is optimistic.

A Timely Offering.

In presenting a first preferred stock cumulative 7 per cent. offering of the Eastern Manufacturing Company security at 98 and accrued dividends to yield 7.14 per cent., E. H. Rollins & Sons call timely attention to the current shortage of news print for the company putting out this issue is one of the largest manufacturers of white paper in the United States. It produces all of its own raw material, and its net earnings are said to be over four and one-half times the annual dividend requirements of the first preferred stock, with net assets in amount equivalent to $250 for each share of first preferred stock, par value, $100.

Municipal Bonds.

William Cheadle Borchers has just issued an interesting pamphlet sustaining the argument that under present conditions municipal bonds are a superior investment because the financial strength behind a municipal bond affords the greatest degree of safety.

Hold Your Liberties.

"Daily quotations on Liberty Bonds which at present show them below par, have nothing to do with the maturity value of the bonds, and are of no interest to the ordinary bond holder," Governor John U. Calkins of the San Francisco Federal Reserve Bank, declared. "The U. S. government will redeem every Liberty Bond at its maturity date at face value plus accrued interest."

The reason for the decline in the price of the government securities is that speculators, anxious to win higher returns on riskier investments, have thrown their Liberty Bonds on the market, while subscribers who in some cases have found difficulty in completing payments, have let go of large blocks of the bonds. The daily quotations on Liberty Bonds reflect the action of these forces which fix market values. Market values, however, have nothing whatever to do with real values.

The man who sells his Liberty Bond now loses money. It is good business to buy more at the present market values rather than to sell what you have.

LIVE-STOCK MARKET AT VARIOUS CENTERS.

[BY A. P. NIGHT WIRE.]

LOS ANGELES, Jan. 1.—Weighed and delivered at cars without food or water:

Hogs (hard-grain fed.) 125 to 150 lbs., 13.50; 150 to 175 lbs., 14.00.

Cattle (on feed, grass weights): Steers, good, 11.00@11.50; medium, 10.00@11.00; heifers, good, 8.50@9.00; fair, 8.00@8.50; bulls and stags, 6.00@8.50; calves, 125 to 150 lbs., 12.00; 175 to 225 lbs., 11.00.

Sheep—Ewes, 8.00@8.50; lambs, 14.50@15.00.

CHICAGO, Jan. 1.—Hogs, receipts, 40,000; weak; steady to 10 cents higher, closing weak. Bulk, 14.25@14.50; top, 14.60; heavy, 14.25@14.55; medium, 14.35@14.60; light, 14.25@14.55; light light, 14.00@14.35; heavy packing sows, smooth, 13.75@14.15; packing sows, rough, 13.15@13.75; pigs, 13.25@14.25.

Cattle, receipts, 10,000; estimated tomorrow, 11,000; steers, fed steers, medium and heavy weight, choice and prime, 18.75@19.75; medium and good, 10.75@18.75; common, 8.75@10.75; light weight, good and choice, 13.50@19.25; common and medium, 8.00@13.50; butcher cattle heifers, 4.60@14.75; cows, 3.25@13.50; canners and cutters, 3.25@6.25; veal calves, 10.75@17.00; feeder steers, 7.00@12.25; stocker steers, 6.00@10.25.

Sheep, receipts, 14,000; estimated tomorrow, 18,000; strong. Lambs, 13.75@18.75; culls and common, 15.00@16.50; ewes, medium and good, 8.50@10.75; culls and common, 4.50@8.25.

PORTLAND, Jan. 1.—Cattle, slow; receipts, 100. Steers, best, 10.75@11.25; good to choice, 10.00@10.50; medium to good, 8.00@8.75; fair to good, 8.00@9.00; common to fair, 7.00@8.00; choice cows and heifers, 9.00@9.75; good to choice, 7.75@8.00; medium to good, 6.50@7.75; fair to medium, 4.75@6.25; canners, 3.25@4.25; bulls, 6.00@8.00; prime light calves, 12.00@14.00; heavy, 7.00@12.00; stockers and feeders, 8.00@9.00.

Hogs weak; receipts, 125. Prime mixed, 14.25@14.75; medium mixed, 13.75@14.25; rough mixed, 11.75@13.75; pigs, 11.25@13.25.

Sheep, steady; receipts, 940. Eastern lambs, 18.00@13.50; light valley, 11.50@12.00; heavy valley, 10.50@11.00; feeder lambs, 10.00@11.00; yearlings, 9.50@10.50; wethers, 9.00@9.50; ewes, 8.00@7.00.

PIONEER HOUSE

E.F. Hutton & Co.
MEMBERS

New York Stock Exchange
New York Cotton Exchange
Chicago Board of Trade

318 West Fourth Street
Home Phone 10508, Sunset Main 3170

Hotel Alexandria
Home Phone 72010, Sunset Main 8020

Pasadena—Hotel Maryland
Tel. Pair Oaks 68

Through Wires to Chicago and New York Without Relay.

Meade Company
Stocks—Bonds—Investments
637-39 Merchants Nat'l Bk. Bldg., Los Angeles.
Phone 64617.
414 Hobart Bldg., San Francisco.

Consult us for high-grade industrial stocks and California tax exempt investment bonds.

GOVERNMENT, MUNICIPAL AND CORPORATION

BONDS

SHORT TERM

NOTES

INDUSTRIAL

PREFERRED STOCKS

Our January, 1920, current offering of the above will be mailed upon request.

BOND & GOODWIN
Title Ins. Bldg.—Tel. Bdy. 75

Boston New York Chicago San Francisco Philadelphia Minneapolis Seattle Portland

Announcing the Opening of Our
BOND DEPARTMENT, ROOM 304
Under the Management of
Mr. C. F. Seidel, Assistant Cashier
Government, Municipal, Corporation Bonds
CALL — WRITE — TELEPHONE
For Latest List of Bond Offerings

LOS ANGELES TRUST AND SAVINGS BANK
"The Bank for Everybody"
SIXTH AND SPRING STREETS
10071 Main 8176

MARWICK, MITCHELL & CO.
ACCOUNTANTS AND AUDITORS

announce that they have admitted to partnership in their firm, Mr. Albert J. Watson, C. P. A., who was Manager of their office at Kansas City.

The growth of the firm's business on the Pacific Coast, established in 1911, requires the continuous attention of a resident partner, and Mr. Watson will, therefore make his headquarters at the San Francisco office.

H. W. Hellman Building, Los Angeles.
December, 1919.

How to Solve Your January Reinvestment Problem

If you have funds available for January investment, such as:

Proceeds of maturing bonds	Mortgage interest
Bond interest	Stock dividends
Bank interest	Proceeds of stock sales—

It will be to your advantage to investigate the Straus Plan before selecting securities for reinvestment.

Our January Investment Offering now ready for distribution will aid you in solving this problem under present conditions. It describes a widely-diversified variety of sound first mortgage bonds, safeguarded under the Straus Plan, which has protected investors from loss for 37 years. Net yield, 6 per cent., with 4 per cent. Federal Income Tax paid. Denominations, $1000 and $500. Call and discuss your investment requirements with one of our officers, or write for

Circular No. I-222

S.W. STRAUS & CO.
Established 1882
Merchants National Bank Bldg.
LOS ANGELES
NEW YORK DETROIT SAN FRANCISCO MINNEAPOLIS
CHICAGO PHILADELPHIA MILWAUKEE
ST. LOUIS LOS ANGELES

Thirty-eight Years Without Loss to Any Investor

BONDS STOCKS ANDREWS & CO.
MERRIT BLDG.
Telephone 60715.
Branch Offices in Principal Cities

STEVENS, PAGE & STERLING
STOCKS AND BONDS
PRIVATE WIRES TO NEW YORK.
F. C. Stevens James R. Page E. C. Sterling
61575—Pico 3076 610 Van Nuys Bldg.

A. H. CRARY & CO.
MEMBERS CHICAGO BOARD OF TRADE
Stocks, Bonds, Grain, Cotton
DIRECT PRIVATE LEASED WIRE.
65304. 119 W. Fourth St., Los Angeles. Main 7559.
120 WEST FIRST ST., LONG BEACH

CAL. GUSHER FIELD
A limited amount of stock at $1.
RICHFIELD UNION PETROLEUM CO.,
Phones, 60300, Pico 110. 1010 Trust and Savings Bldg., Los Angeles, Cal.

R. H. MOULTON & COMPANY
Specialize Exclusively in Government and Municipal Bonds.
Government Department is equipped to buy and sell all Liberty Loan and Victory Loan Issues.
60927. 400 Title Insurance Bldg. Main 200.

THE OLDEST STREET BOND HOUSE IN CALIFORNIA.
7% and 7½% Elliott & Horne Co.
Mezzanine Floor, 453 So. Spring St., Phones—10208, Main 7285

L. L. McCORMACK & CO.
410 Van Nuys Building. Bonds and Stocks
Phone Pico 606. Member L. A. Stock Exchange.

Stephens & Company INVESTMENT SECURITIES
521 SOUTH SPRING STREET

Windsor Square
Wilshire's
Highest Class — Lowest Priced Residence Property.
R. A. ROWAN & CO.
200 Title Insurance Bldg.

HARRINGTON - DUMAS OIL COMPANY
The Business Man's Company,
Offers a Limited Amount of Stock at Par $1.00
Phone Bdwy. 3512. 1205 Haas Bldg.

E. S. ALDRICH
Stock and Bond Broker,
203 I. W. Hellman Bldg.,
Los Angeles, Cal.

Buy Home Service Company Preferred Stock Paying 8%
Has Never Missed a Dividend
R. B. MORRIS
800 Central Bldg. Broadway 6179

Texas Oil & Gas Leases
Drilling Contracts
Real Estate
Hamell & Glover
629 Story Bldg.

We have several first mortgage
BONDS
of excellent investment value which we can sell, to net you over 7 per cent.
Robert Marsh & Co., Inc.
300 Marsh-Strong Bldg.,
10195. Bond Dept. Pico 3413.

Hydro-Electric Companies *in* California

THE far-sighted men who drew up and caused the enactment of our Public Utility Act performed a service of inestimable value to the people of California.

They saw clearly that competition among hydro-electric companies could only result in a great loss to the public. Ruinous competition of public utilities has always been followed by combination, inefficient service and then higher rates in order to recoup the losses.

Under our law all public utilities are free from the fear of having a competitor enter the territory so long as efficient service is given at reasonable rates. By reasonable rates are meant rates sufficient to give a decent living to employes, provide adequately for depreciation and maintenance and provide a reasonable return upon the invested capital.

This freedom from competition is one of the basic reasons why we strongly recommend the securities of California hydro-electric companies to our clients.

Write, call or telephone for our current offerings of California hydro-electric securities.

BLYTH, WITTER & CO.
U. S. GOVERNMENT, MUNICIPAL AND CORPORATION BONDS
521 Trust and Savings Bldg. Phone Broadway 327
LOS ANGELES
PASADENA 614 Chamber of Commerce Bldg.
SAN DIEGO 624 First National Bank Bldg.
SEATTLE SAN FRANCISCO NEW YORK

JANUARY INVESTMENTS

INDUSTRIALS

	Maturity	Rate	Price	Yield
H. LIEBES & COMPANY	1923-27	6		6.25-6.60
ROLPH NAVIGATION & COAL COMPANY	1925	7	100½	6.85

UTILITIES

PACIFIC LIGHT & POWER CORP.	Sept. 1, 1951	5	91	5.60
WESTERN STATES GAS & ELEC. COMPANY	June 1, 1941	5	88	5.95
WEST RIVERSIDE CANAL COMPANY	Aug. 1, 1935-37	6	100	6.00
SAN JOAQUIN LIGHT & POWER CORP, Series "C"	Aug. 1, 1950	6	99	6.06
SAN JOAQUIN LIGHT & POWER CORP. Series "B" Debentures	May 1, 1929	6	95	8.75
LOS ANGELES GAS & ELEC. COMPANY	Sept. 1, 1939	5	93	5.55

LANDS

SAN JOAQUIN VALLEY FARM LANDS CO.	June 1, 1926-28	6		6.25
HOLLAND LAND COMPANY	Dec. 1, 1934	6	100	6.00
STANISLAUS FARMS CO.	Dec. 1, 1923	6	100	6.00

MUNICIPALS

CITY OF OAKLAND HIGH SCHOOL DISTRICT	Nov. 1, 1946-50	5		4.70
L. A. COUNTY FLOOD CONTROL	July 1, 1939-55	5		4.75
SAN DIEGO COUNTY HIGHWAY	Dec. 31, 1920-59	5		4.80
IMPERIAL COUNTY HIGHWAY	Aug. 4, 1931-53	5		4.80
CITY OF ARCADIA WATER BONDS	Nov. 1, 1932-59	5½		4.90
IMPERIAL IRRIGATION DISTRICT	July 1923-34	5½		5.25
PALO VERDE JOINT LEVEE DISTRICT	May 1, 1928-53	5½		5.25-5.60
CITY OF AVALON ELEC. LIGHT	June 30, 1925-56	6		5.50
CITY OF AVALON GAS PLANT	June 30, 1922-59	6		5.50
RECLAMATION DISTRICT NO. 1000	Jan. 1, 1924-31	6		5.50
RECLAMATION DISTRICT NO. 756	July 1, 1928-35	6		5.40
RECLAMATION DISTRICT NO. 2023	July 1, 1938	6		5.40
RECLAMATION DISTRICT NO. 2027	July 1, 1929-30	6		5.40
RECLAMATION DISTRICT NO. 2030	Jan. 1, 1929-38	6		5.40

UNITED STATES GOVERNMENT

JOINT STOCK LAND BANK	Nov. 1, 1939	5	102	4.80-4.90

PREFERRED STOCKS

PACIFIC COTTON MILLS CO. CUM. PREF. STOCK	7	Mkt.	7.25
WILLYS CORP. CON. CUM. PREF. STOCK	8	Mkt.	8.00
GOODYEAR TIRE & RUBBER CO. OF CALIFORNIA CUM. PREF. STOCK	7	Mkt.	7.37

All Prices Subject to Prior Sale

Detailed circular upon request. Address Circular Department.

BLANKENHORN-HUNTER-DULIN COMPANY
402 TRUST & SAVINGS BLDG.
1003 AMER. NAT. BANK BLDG. LOS ANGELES 210 EAST COLORADO ST.
SAN FRANCISCO Main 6801 PASADENA

We own and offer the following securities:

MUNICIPAL

Exempt from all Federal Income Tax

	Maturity	Price to yield about
Delta Farms Reclamation District 6s	1928-32	5.60
Los Angeles County Flood Control 5s	1922-36	4.70
San Diego County Highway 5s	1920-59	4.80
Imperial County Highway 5s	1948-58	4.80
Redondo Union High School District 5½s	1924	4.80

CORPORATION

	Maturity	Price	Yield
Toledo Traction Light & Power Co. 1st Lien 7s	1921	98	7.25
Riordon Pulp & Paper Co. Gen. Gold 6s	1929	95	6.75
Los Angeles Gas & Electric Corp. 1st & Ref. 5s	1939	95	5.40
Liberty Farms 1st Mortgage 6s	1922-27	100	6.
Great Western Power Company 1st & Ref. 6s	1949	96	6.30
So. Counties Gas Co. 1st Mortgage 5½s	1936	90	6.30
So. California Edison Co. Debenture 7s	1921-22	101¼	6.70

PREFERRED STOCKS

	Price	Yield
Goodyear Tire & Rubber Co. of Cal. 1st 7% Cum. Pref. Stock	100	7.
Eastern Manufacturing Co. 1st 7% Cum. Pref. Stock	98	7.14
Graton and Knight Manufacturing Co. 7% Cum. Pref. Stock	Market	7
Willys Corp. 1st 8% Cum. Con. Pref. Stock	100	8

All securities above quoted subject to prior sale and change in price without notice.

Descriptive Circular furnished upon request.

E. H. ROLLINS & SONS
ESTABLISHED 1876
518 Citizens Sav. Bk. Bldg. PASADENA Telephone Colo. 1199
203 Security Bldg. LOS ANGELES Telephone Pico 913.
1225 State St. SANTA BARBARA Telephone 18.

The golden trail to the Gold Fen

now costs 50 cents per share, if you want to follow it. Our first 25 cent block is sold.
GOLD FEN MINES CO.
611 Security Bldg.
Phone 64621 Los Angeles, Cal.

DUQUESNE LIGHT COMPANY 1ST MORTGAGE 6s
May be bought through us under the "CUMULATIVE SAVING"
LEAFLET ON REQUEST
RAYMOND & DALGLEISH
Dealers in Bonds and Stocks
19 South Marengo Avenue
Phone 8500 Colorado Pasadena

We Own and Offer, Subject to Prior Sale:

UNITED STATES GOVERNMENT

Large Bonds for Immediate Delivery

	Due	Price	To Yield
80,000 Third 4¼ Liberty Bonds	1928	Mkt.	5.05%
100,000 Fourth 4¼ Liberty Bonds	1938	Mkt.	4.90%

MUNICIPALS

1,000 Alhambra City School District 4½s	Dec. 20, 1920		4.75%
25,000 City of Blythe Water Works 5s	1925-49		4.90%
5,000 City of Eagle Rock 5½s	(2) 1933 (2)-34 (2)-35		4.85%
5,000 Imperial Irrigation District 5s	1956		5.25%
2,000 Little Lake School District 5½s	1939-40		4.80%
50,000 City of Los Angeles Water Works 4½s	1929		4.75%
10,000 Newman School District 5s	June 13, 1936-40		4.75%
6,000 So. San Joaquin Irrigation District 5s	July 1, 1940		5.10%
20,000 Puls Verde Joint Levee District 6½s	(1) 1920		
	(2) 1928-30-31-34-36-37-39-42-43-45-46-48		
	(5) 1933		5.20-5.40%
10,000 Oakdale Irrigation District 5s	1936-37-38		5.15%
500 Templeton School District 6s	July 10, 1920		5.00%
500 Hinkley School District 5s	Sept. 7, 1920		6.00%

CORPORATION BONDS

1,000 Commercial Fireproof Bldg. Co. 1st 6s	1941	Par	6. %
13,000 Duquesne Light Company 1st coll. tr. 6s	July 1, 1949	99	6.08%
8,000 Los Angeles Railway 1st 5s	Oct. 1, 1938	75	7.37%
16,000 Los Angeles-Pacific 1st Cons. 5s	Apr. 1, 1931	Mkt.	6.75%
22,000 Los Angeles-Pacific of California 5s	Sept. 1, 1943	71¼	7.50%
22,000 Pacific Electric 1st 5s	Jan. 1, 1942	Mkt.	6.75%
49,000 Pacific Gas & Elec. Gen. & Ref. 5s	Jan. 1, 1942	Mkt.	6.37%
1,000 Rio de Janeiro 6% External Secured Gold Note	1924		6.50%
1,000 San Joaquin Light & Power 1st Ref. Series B	Aug. 1, 1950	98	6.10%
22,500 San Joaquin Light & Power Series A 6% Deb.	May 1, 1927	94¼	7.00%
101,500 San Joaquin Light & Power Series C 6s 1st Ref.	Aug. 1, 1950	99	6.05%
24,000 Southern California Edison 5s	Nov. 1, 1939	88½	6.00%

SHORT TERM

7,000 American Telephone & Telegraph three-year 6s	Oct. 1, 1922	Mkt.	6.50%
52,000 United Kingdom of Great Britain & Ireland 5½s	Nov. 1, 1921	Mkt.	7.00%
5,000 Anglo French 5s	Oct. 15, 1920	Mkt.	9.00%
5,000 Argentina Government 6s	May 15, 1920	99½	7.00%
43,000 Dominion of Canada 5½s	Aug. 1, 1921	99⅛	6.00%

We Buy and Sell All Issues of United States Liberty Bonds

Bond Department

CITIZENS NATIONAL BANK

of Los Angeles

Resources over $30,000,000

N.W. Corner Fifth and Spring Sts. Telephone 10499

RIVERSIDE COUNTY OIL COMPANY

A CALIFORNIA OIL COMPANY

Owning Leases on 3000 Acres of Oil Lands in the Beaumont-Banning District of Riverside County, California.

Capital, $200,000.00

Lumber should be on the ground within two weeks for derrick on location number one.

YOUR CHANCE FOR BIG PROFIT. INVEST IN OIL AT HOME.

Can you realize the profits possible should the company bring in a five hundred barrel well with this amount of acreage and the small capitalization of $200,000?

First Block of Treasury Stock is being sold at $1.00 per share. Call or write for Literature.

W. J. STADLMAN, Broker

Result No. 8343. 400 I. W. HELLMAN BLDG., LOS ANGELES CAL.

We are advising our clients to buy

BAYOU OIL

AND GAS COMPANY STOCK AT

$1 A SHARE

Because we believe it is the best speculative oil investment offered in Los Angeles today. Not a little 5-acre company but a company of conservative California business men operating in the famous Louisiana Oil Fields, owning Nine Large Leases, the smallest 40 acres and the largest 160 acres, in the southern Bull Bayou fields of Louisiana, surrounded by drilling and producing oil wells and oil fields. You will make no mistake in buying Bayou Oil stock.

Call and see us, write for further information or mail your check for number of shares wanted. - DO IT NOW.

Cut this out and mail to us with your remittance.

BAILEY, HALL & CO.,
402-4-6 Citizens' National Bank Bldg.,
Los Angeles, Cal.

Enclosed find check for $..... in full payment for ..... Bayou Oil & Gas Co. stock at $1 a share. Have certificate made out in my name and mailed to address given.

Name .....

Address .....

WCB

YOUR INVESTMENT BANKER.

Choose your Investment Banker with care. Choose with the same care as when you choose your Commercial Banker. This applies to you whether you invest individually or as the representative of an institution. You have faith in your bank because of your confidence in its stability, in its progressiveness and because you believe implicitly in the sound judgment of its officials.

Let the same criterion apply in choosing your Investment Banker. We offer you our services in helping you invest your money with safety. Before purchasing, our corps of expert buyers pass upon the details of each issue, both as to its legality and as to the security behind it. Our own money is invested in these securities before we ask you to invest yours. Our purchases are the results of our experience and success.

Hundreds of satisfied customers attest to our ability to act for you in this capacity. Derive the benefit of this experience and success by making us your Investment Banker. Send for our selected list of Municipal Bonds.

Wm. Cheadle Borchers

Bonds and Investments

608-10 TRUST & SAV. BLDG. L.A.
Sixth St. at Spring. - Bdway161

LOGAN & BRYAN

Members New York Stock Exchange. New York Cotton Exchange
Chicago Board of Trade

LOS ANGELES OFFICE, 210 WEST SEVENTH STREET

H. STOTT, Resident Partner. DEWITT HARLOW, Manager.

American Securities Co.

Beatty Oil	Snap
Ranger Oil	Cheap
True Oil	3¼
Richfield Yorba	92½
Richfield Con.	Bid
Frank Oil	1.06
Continental Oil & Ref.	Bid
Mission Baking Powder	8.25

Will buy: Richfield Yorba, Hale McLeod. Highest prices paid for Liberty Bonds.

828 Story Bldg. Pico 3304.
202 West Third St. 62651.

WANTED—CAPITAL

An opportunity to anyone with $100,000 to join us in one of the best subdivisions in Los Angeles. Your money is absolutely secured by the property, a large profit is assured, this is something new and out of the ordinary, ready for immediate subdivision and selling. We wish you to communicate with us through this medium for a personal interview.

Address V, box 558, TIMES BRANCH OFFICE.

Tax Reports Systems

KLINK, BEAN & COMPANY
PUBLIC ACCOUNTANTS

1020 Title Insurance Building
Los Angeles.

60025—Main 3295. Los Angeles

Merrill, Lynch & Company

MEMBERS NEW YORK, CHICAGO, DETROIT STOCK EXCHANGES.

INVESTMENT SECURITIES.
COMMERCIAL PAPER.

216 VAN NUYS BLDG. PHONE 93879.

Wm. R. Staats Co. DEALERS IN MUNICIPAL AND CORPORATION **BONDS**

AND EXECUTE COMMISSION ORDERS IN LISTED SECURITIES

Francisco, Los Angeles, 640 W. Fourth St. PASADENA

PRIVATE WIRES, COAST TO COAST

A. H. WOOLLACOTT CO.

STOCKS BONDS GRAIN COTTON

Members Los Angeles-San Francisco Stock Exchanges.
Orders promptly executed on Local and all Eastern Exchanges.

228-262 I. W. Hellman Bldg. Phone Main 44.

BLANKENHORN-HUNTER-DULIN CO.

INVESTMENT SECURITIES

Nat. Bank Bldg., Los Angeles. 210 E. Colorado St., Pasadena.
Main 6801.

LE INVESTMENT COMPANY, INC.

Stock & Bond Brokers

Member L. A. Stock Exchange. 430 I. W. Hellman Bldg.

FRED C. ADAMS

310 CITIZENS NAT. BANK BLDG. HOME PHONE 64304.

Will Buy or Sell - New York or Local STOCKS AND BONDS

TEXAS DEFINES GOOD OIL AREA.

Tests will Complete Map of Producing Fields.

Much Money is Being Spent in Wildcat Borings.

State Assisting Small Investors to Avoid Loss.

[SPECIAL CORRESPONDENCE.]

AUSTIN (Tex.) Dec. 23. — Many dry holes have been the result of drilling for oil in wildcat territory during the last few weeks. Gradually the testing of various localities of the State is being accomplished and within the next several months the producing area will be probably well defined.

Some of the wildcat wells have cost enormous sums of money, due largely to their remoteness from the railroad and the heavy cost of transportation. In other instances, the formations have been found exceedingly difficult to penetrate. According to information received here, the first of the wells drilled by E. H. R. Green of New York, son of the late Mrs. Hetty Green, upon a large lease acreage that he owns about fifty miles north of Del Rio has been temporarily abandoned after approximately $100,000 was spent in drilling work. It is stated that drilling of this well will not be resumed until next spring.

MILLIONS IN WILDCATS.

Many millions of dollars have been invested by persons of small means in stocks of companies that are drilling wildcat wells. It is about the biggest gamble that one may well imagine. The State Railroad Commission, in an effort to lend assistance to uniformed investors of this character, offers to make an investigation and report upon the finincial standing and prospects of any oil company that is operating in Texas, when requested to do so by a stockholder. The fee charged for this service is seventy-five cents.

It is shown by a compilation of reports made to the Railroad Commission by five of the larger common carrier pipe line companies operating in Texas that for the month of October the total number of barrels of crude petroleum gathered by them was 5,986,089.75; number of barrels owned and held by pipe line companies, 5,284,837.90; number of barrels held for others, 2,827,198.35; unfilled storage capacity, 6,242,957.85 barrels; total storage capacity, 17,445,491.10 barrels.

PIPE LINES OPEN.

Comment on the reports was made by the oil and gas department of the Railroad Commission as follows:

"In giving publicity to the foregoing statement attention is called to the fact that the overwhelming proportion of the oil transported in this State by the pipe line companies is the property of the pipe line companies or their subsidiary producing companies. Under the item of 'barrels held for others,' indicated above, a very small proportion, as is shown by the more detailed statement on file in our office, is the property of independent producers; the subsidiary or affiliated companies of the pipe lines operating under different names being treated as oil held for others.

"It is significant that although the pipe lines are common carriers and have filed their tariffs, and although it has cost the Federal and the State governments great effort to impress upon pipe line companies of common carrier character, very few producers avail themselves of their privilege of reaching an independent market by using the pipe lines of this State.

"The Railroad Commission of Texas is doing all in its power to see that the independent shipper may use these common carriers on fair terms and without discrimination, but so far few have availed themselves of their privileges."

TRANSPORTATION BETTER.

At this time the daily pipe line runs from the Burkburnett district, including the Northwest extension pool, are approximately 92,000 barrels; which is an increase of about eight thousand barrels in ten days. In all of the shallow fields the total pipe line runs are now close to 103,000 barrels a day.

Everything points to a big improvement in transportation conditions by the beginning of the coming year. It will be surprising if the pipe line runs of the North Texas fields do not amount to 250,000 barrels a day by January 1. Large additions to the runs will be made about December 1, about which date the Sinclair Gulf Corporation is due to commence taking oil through its pipe line. The Gulf Pipe Line company will have its line finished to the Burkburnett field about that date.

It is stated that the wells of the shallow sand fields are decreasing very slightly from their initial production.

Roughly speaking, there are at this time twelve producing fields in Central West Texas, or Central North Texas, as the territory is sometimes designated. These fields are known to the industry as Electra, with a daily production of about 10,200 barrels; Burkburnette, 92,000 barrels; Iowa Park, 1000 barrels; Petrolia, 620 barrels; Holliday, 90 barrels; Stephens county, 42,000 barrels; Ranger-Eastland, 64,200 barrels; Desdemona-Comanche, 38,120 barrels; Strawn, 220 barrels; Moran, 160 barrels; Brown county, 380 barrels; Coleman county, 120 barrels.

In adjoining territory to the several counties in which these fields are situated there is some small production with prospects that good new fields may be developed any time.

STATEMENT

SECURITY TRUST & SAVINGS BANK

SAVINGS COMMERCIAL TRUST

OLDEST AND LARGEST SAVINGS BANK IN SOUTHERN CALIFORNIA

DECEMBER 31, 1919.

RESOURCES		LIABILITIES	
Bonds	$16,854,581.82	Capital	$ 3,150,000.00
Loans	39,422,815.87	Surplus	1,100,000.00
Real Estate	348,685.66	Undivided Profits	873,614.97
Bank Premises	1,366,781.89	Interest Collected but not Earned	91,507.67
Furniture & Fixtures	245,000.00	Letters of Credit	19,902.26
Safe Deposit Department & Vaults	200,000.00	Customers' Payments Account Liberty Bonds	77,817.50
U. S. Liberty Bonds & Treasury Certificates	6,504,100.00	Comc'l.	$13,108,797.15
Customers' Liability Under Letters of Credit	6,402.26	Deposits	74,427,230.76
Cash on hand and in banks	14,791,705.66	Savings	61,318,433.61
Total	$79,740,073.16		$79,740,073.16

INTEREST PAID TO DEPOSITORS IN 1919, $1,809,809.51

OFFICERS

J. F. Sartori, President
M. S. Hellman, Vice-President
W. D. Longyear, Vice-President
Charles H. Toll, Vice-President
Willis H. Booth, Vice-President
R. B. Hardacre, Cashier
T. Q. Hall, Treasurer
W. M. Caswell, Secretary
George M. Wallace, Asst. Cashier
H. H. Smock, Asst. Cashier
F. W. Cowlin, Asst. Cashier
J. T. Cooper, Asst. Secretary
W. D. Otis, Asst. Secretary.
H. W. Little, Asst. Secretary
J. E. Shelton, Asst. Secretary

TRUST DEPARTMENT

L. H. Roseberry, Trust Attorney
G. M. Martin, Asst. Trust Attorney
J. H. Griffin, Trust Officer
C. M. Jay, Asst. Trust Officer

EQUITABLE BRANCH

J. G. Carey, Manager
Luke Wood, Assistant Manager W. M. Cameron, Assistant Manager

HOLLYWOOD BRANCH

G. G. Greenwood, Manager
Ralph C. Long, Assistant Manager Frank K. Galloway, Assistant Manager George R. Dodge, Assistant Manager

DIRECTORS

James H. Adams, William H. Allen, Jr., W. Jarvis Barlow, Willis H. Booth, Norman Bridge, R. B. Hardacre, George A. Hart, Henderson Hayward, M. S. Hellman, W. H. Holliday, Joseph Kurtz, R. H. Lacy, W. D. Longyear, T. E. Newlin, H. W. O'Melveny, John E. Plater, J. F. Sartori, J. H. Shankland, R. Shettler, Charles H. Toll, W. L. Valentine, W. J. Washburn, W. D. Woolwine, S. F. Zombro

MAIN BANK, Fifth and Spring

EQUITABLE BRANCH First and Spring

HOLLYWOOD BRANCH Hollywood and Cahuenga

We own and offer

$115,000 Hanford School District 6%

To Yield 5%

Dated December 4, 1919. Denomination $5000. Due Serially 1920 to 1942

Principal and annual interest December 4, payable at the office of the County Treasurer of Kings County at Hanford, California.

FINANCIAL STATEMENT

Assessed Valuation	$3,251,015
Total Bonded Indebtedness (Including this issue)	138,000
Ratio of debt to Assessed Valuation	4.25%
Estimated Population	7,000

Area, 8320 Acres

$5,000 due each year 1920 to 1942 Inclusive

Tax exempt in California and exempt from Federal Income and Excess Profits Taxes.
Legal Investment for California Savings Banks and Trust Companies.
Available as Security for Public Moneys and Postal Savings Deposits.
Legality subject to approval of Messrs. Goodfellow, Eells, Moore & Orrick of San Francisco, California.

The City of Hanford is situated about midway between San Francisco and Los Angeles in the central part of the San Joaquin Valley. The community is a growing and prosperous one, being supported almost entirely from diversified agricultural industries.

The information given herein is obtained from official sources, and although not guaranteed by us, is believed to be accurate and is that upon which we have ourselves relied.

R. H. MOULTON & COMPANY

GOVERNMENT AND MUNICIPAL BONDS.

Title Insurance Building, LOS ANGELES — American National Bank Building, SAN FRANCISCO

We specialize exclusively in GOVERNMENT and MUNICIPAL bonds—including those of FOREIGN GOVERNMENTS, together with STATE, COUNTY, CITY and SCHOOL DISTRICT Direct Obligations

You Can Buy Any Bonds or

STOCKS

On our partial payment plan. ¼ deposit; balance payable in 10 equal monthly payments.

You make one dollar do the work of four.
Your account is credited with all dividends.
You can sell at any time.
You are not called upon for margins.
You can complete payments at any time and get the stocks.
You get the benefit of all speculative profits.

Send for Descriptive Circular.

Listed Stocks Accepted as Collateral.

EDWIN KENNEDY & CO.

Members Los Angeles Stock Exchange
San Francisco Stock Exchange
720 S. Spring st., Los Angeles
Ground Floor

APEX CENTRAL OIL COMPANY

Capital $250,000. Par Value $1.00. Producing and drilling in proven territory. Trips daily to property.

JOHN S. SANGER & COMPANY
Phone 65432. 613-617 Hibernian Bldg. Los Angeles, Cal.
Corporation Permit 3229

Leases in

OIL RIVER BASIN,

New Mexico,

at $10.00 per acre.

Send for information.

W. A. STUART, Licensed Broker,
320 Merchants' National Bank Bldg., Los Angeles, Cal.

Richfield-Yorba Stock Wanted—Will Pay

85c per share

W. J. STADLMAN, Broker
400 I. W. HELLMAN BLDG.
Los Angeles, Cal.
13411

FREE MAPS

TEXAS-HOMER

Large colored oil district maps of the Texas oil fields, one of the richest oil fields in the world, Homer and Bull Bayou fields, Louisiana, and Sour Lake oil field, Texas, also one of the Sugar-Island Oil Fields.

DUNBAR & CO.,
320 Security Bank Bldg.
EL PASO, TEXAS.

LOUISIANA OIL BULLETIN

Containing Map of the Louisiana Oil Fields, and Four 7-column pages of live oil news fresh from the oil fields. Compiled from oil field journals and newspapers up to Dec. 1st. Call and get a free copy, or drop us a postal and it will be mailed to you, free.

BAILEY, HALL & CO.
Investments,
402-4-6 Citizens Natl. Bank Bldg.
Los Angeles. Phone 61176. Cable.

COUPLE DIE AS THEY EAT MEAL.

Believed Stricken by Gas in Unventilated Room.

Rich Newcomers from Boston Meet Tragic Deaths.

Order Autopsy, Inquest Owing to Poison Possibility.

(Continued from First Page.)

made unconscious. Mrs. Sinclair's body was near her chair. One hand still clutched the table cloth. Physicians who examined the bodies say both died a painless death.

INQUEST TODAY.

Although it is thought the couple came to their deaths by gas the possibility of there being some other induced Coroner Hartwell to order an inquest. It will be held at the W. A. Brown undertaking establishment today.

Portions of the meal were still on the breakfast table when Severy entered the room and he says the heater was still burning. According to Mrs. W. L. Dusan of 1615 South Wilton, a neighbor, Mrs. Sinclair was seen about her home for the last time on the afternoon of Tuesday. At the time she discussed with Mrs. Dusan the planting of a rose hedge between the two homes and the women planned to purchase the plants. Early next morning Severy attempted to get the Sinclair home by telephone and failed. After repeated efforts had failed. Severy made up his mind that the couple had gone out of town. Early yesterday he again attempted to telephone to the Sinclair residence and then called only to discover the two bodies.

CAME FROM BOSTON.

The police learned during the investigation that the Sinclairs came to this city from Boston, Mass., about six months ago. Mr. Sinclair before coming resigned as vice-president of the Choralcelo Manufacturing Company, 24 Farnsworth street, Boston. Mr. Severy, who at one time was president of the company, says Sinclair was wealthy, being the inventor of the Choralcelo and other musical instruments.

The couple leave on daughter, Mrs. Anne Ferdinand of Gloucester, Mass. Mrs. Sinclair also leaves two sisters, Mrs. Emma Dunlap of Summerville, Mass., and Mrs. Mollie Malabar of Georgetown, Me.

NO BRAUER INQUEST.

Merchant Tailor to be Buried with Masonic Services Tomorrow.

Funeral services for A. K. Brauer, merchant tailor, will be conducted at the Church of the Messiah, Washington street and Van Ness avenue, tomorrow afternoon at 3 o'clock. Members of Southern California Lodge No. 278, F. and A.M., will have charge of the services at the grave. Deceased was a member of the local Scottish Rite, and of Los Angeles Commandery No. 43, Knights Templar.

It was announced last night that owing to evidence clearly indicating that Mr. Brauer came to his death on Tuesday as a result of a gunshot wound self-inflicted, no inquest would be necessary.

J. MARGOLIN DIES, FUNERAL ON SUNDAY.

Jassay Margolin, who had been in the wholesale grocery business here for eleven years, died last night at his home, 2633 Budlong Avenue, at the age of 55 years. The funeral will be held on Sunday at noon from the residence, and burial will be in the Jewish cemetery, Beth Israel. Mr. Margolin leaves a widow, four sons and two daughters.

Rich Pair Poisoned by Gas or Wine.

George B. and Margaret F. Sinclair.

ARIZONA REPUBLICANS CONVENE ON JAN. 19.

KEEN FRIENDLY RIVALRY EXPECTED OVER CHOICE OF NATIONAL DELEGATES.

[EXCLUSIVE DISPATCH.]

PHOENIX, Jan. 1.—A call has been made for a meeting of the State Republican Committee at Phoenix, January 19, this being the opening gun of the fall campaign in Arizona.

The meeting will fix time and place for a State convention to select six delegates and six alternates to the Republican National Convention in Chicago next June.

Chairman Albert M. Sames, of Douglas, and Secretary Andres Baumert, Jr., of Phoenix, state they had expected at the opening meeting to have present chairman Will H. Hays of the National Committee, but word has been received that he has had to change his plans and that, after the meeting of the National Committee in San Francisco on June 12, he will return East by a northern route.

An unusual degree of confidence is felt by the Republicans of Arizona concerning the result of the fall elections. Already a number of party leaders have expressed a desire to go to Chicago, and a lively contest is expected for the six delegate places.

PHOENIX CRIME WAVE.

Several churches and societies have opened an attack upon jail conditions in Phoenix. Charges are that third degree methods are in use in the City Jail. Chief of Police Brisbois indignantly denies the strong arm allegations, though not denying that conditions in the jail are unsanitary, though disinfectants are in use daily.

Oddly, there has been a stiff increase lately of arrests for drunkenness, and the city now is passing through what the chief calls "the worst crime wave in its history," stimulated by resort to booze substitutes. Nearly 500 arrests have been made during January, compared with 127 in May.

Phoenix has followed the example of Tucson and has suppressed the petty gambling games of a traveling carnival show, now on its way to California.

IN VALLEY, COUNTRY.

Long Beach Men Plan Large Investment Near Blythe, 'tis Said.

For the purpose of arranging the details of a trip to Blythe, in the Palo Verde Valley, with the object of securing several thousand acres of land along the Colorado River, where cotton and cattle will be raised on an extensive scale, a luncheon will be given at noon today at the Hotel Virginia, Long Beach, by John Lynes, formerly a cotton grower and cattle raiser of West Texas.

Mr. Lynes has been in the Palo Verde Valley for the past thirty days in consultation with irrigation engineers and is enthusiastic over the possibilities of the valley for cattle and cotton raising.

About twenty-five retired capitalists have been interested in the valley lands Mr. Lynes stated yesterday and he is planning to take them to Blythe, Monday or Tuesday of next week. The luncheon today will be attended by prominent business men and representatives from the Chamber of Commerce of Long Beach. It is planned to spend several million dollars in the valley, according to Mr. Lynes.

SHIPPING.

LOS ANGELES HARBOR.

ARRIVED—THURSDAY, JAN. 1.

Steamer Brunswick, from Fort Bragg.
Steamer H. M. Lowrey, from Seattle.

SAILED—THURSDAY, JAN. 1.

Steamer Governor, for Puget Sound.

PASSENGER SCHEDULE.

TO ARRIVE.

Jan. 2—Queen, Puget Sound, 9 p.m.
Jan. 2—Yosemite, San Francisco, 5 p.m.
Jan. 3—Hartwell, Gray's Harbor, 6 a.m.
Jan. 3—Queen, San Diego, 7 a.m.
Jan. 3—Admiral Farragut, Puget Sound, 9 p.m.
Jan. 4—San Juan, San Francisco, 6 a.m.
Jan. 4—Admiral Farragut, San Diego, 7 a.m.
Jan. 4—Spokane, San Francisco, 5 p.m.
Jan. 5—President, Puget Sound, 4 p.m.

TO DEPART.

Jan. 2—Queen, San Diego, 10 a.m.
Jan. 2—Yosemite, San Francisco, 11 p.m.
Jan. 3—Queen, Puget Sound, 10 a.m.
Jan. 3—Admiral Farragut, San Diego, 10 a.m.
Jan. 4—Admiral Farragut, Puget Sound, 10 a.m.
Jan. 4—Spokane, San Francisco, 10 a.m.
Jan. 4—President, Puget Sound, 10 a.m.

IN THE HARBOR.

Steamer Trinidad, Hammond Lumber Co.
Steamer Tiverton, inner harbor.
Steamer Geo. W. Elder, O. R. W. & N. Co.
Steamer Angelo, L. A. & S. S. Co.
Steamer Wm. Manson, L. A. & S. S. Co.
Steamer West Notus, S. P. Co.
Steamer West Ridge, S. P. Co.
Steamer West Richmond, S. P. Co.

LOADING AND ON THE WAY.

Steamer Davenport, Puget Sound.
Steamer Lansing, Portland, Dec. 29.
Steamer Alliance, Nanaimo.
Motorship Lassen, Gray's Harbor.
Steamer Senator, Coronado.
British steamer Pacuare, Liverpool.
Steamer Wahkeena, Portland, Dec. 30.
Steamer Redshaw, Puget Sound, towing barge Chas. Nelson, Dec. 30.
British steamer Crown of Castile, Demerara, via Balboa, Dec. 23.
Japanese steamer Kiyo Maru, Hongkong.
Steamer Santa Alicia, Valparaiso, via Antofagasta, Dec. 14.
British steamer Crown of Toledo, Liverpool, Dec. 29.
Steamer Valdez, Baltimore, Dec. 12.
Japanese steamer Anyo Maru, Valparaiso, for Hongkong; to arrive at San Pedro Jan. 11, 6 a.m.
Steamer San Mateo, San Jose de Guatemala, via Salina Cruz, Nov. 20.
Motorship Sierra, Iquique, Nov. 28.
British steamer Crown of Galicia, Liverpool, via Balboa, Dec. 24.

SEINE RIVER RISING.

[BY CABLE AND ASSOCIATED PRESS.]

PARIS, Jan. 1.—The flood in the Seine has risen nearly three feet more and the depth of the river at present exceeds that fixed in official estimates.

GETTING DOWN TO FACTS

When you feel upset and there's no other cause apparent, quit coffee and try

INSTANT POSTUM

Not a particle of caffeine or any other harmful substance can be found in Postum—just the pure ingredients noted on the package.

Its agreeable coffee-like flavor will please you; there has been no raise in price; and the convenience and economy of Postum, without considering its greater healthfulness, will make you glad you made the change.

"There's a Reason"

Made by POSTUM CEREAL COMPANY
BATTLE CREEK, MICH.

WOULD INSTALL NEW IRRIGATION SYSTEM.

WILL MAKE PROPOSITION TO STATE AND NATION FOR WATERWAYS.

[LOCAL CORRESPONDENCE.]

TULARE, Jan. 1.—Officials of the San Joaquin Valley Water Conservation and Development Association have prepared for submission to State and Federal authorities a plan for a complete survey of the water resources of the district from the Tehachepi to Stockton, as a preliminary to adoption of a plan for an irrigation system which will cover the valley in its entirety.

This survey, if made along the suggested lines, would be a compilation of data on the annual run-off, as well as the probable available water from underground flood, and would include maps of the various watersheds.

When these data are available the association expects to be able to silence all opposition to the plan for valley-wide work with figures which will show plenty of water to guarantee all present vested rights and at the same time materially extend the irrigable area of the valley.

Polk Denies He is to Resign.

[BY A. P. DAY WIRE.]

WASHINGTON, Jan. 1.—Under Secretary of State Polk said today he had no intention of resigning and declined to amplify the statement.

DOCTOR SCORES AUTO ZONE LAW.

Sees Danger to Patients in no Parking Ordinance.

Impossible to Answer Calls in Emergency Cases.

Unrestricted Use of Car is Imperative, He Says.

BY DR. HOWARD MOFFATT.

Physicians and other professional men are being heard from on the proposed ordinance to prohibit parking of automobiles in the business area. Heard now from nearly every angle, and with the most bitter of criticism, citizens have ceased to see the funny side of the proposed no-parking ordinance and who with the seriousness of sound minds are not only decrying their own hurts but see the future of this "city-cide" absurdity.

Do you live in the proposed no-parking area? If so, many say they will move out to a place of liberty and freedom. From a humanitarian standpoint and this should be, if it is not, one of the most important; do you carry with you an immunity from all forms of ill health, sickness, disease and accident? If providence is kind to you and your body and mind are above the average, probably the urgency, or need, of the doctor has never occured, but tried and true as these bodies of our may be, unforseen happenings may occur, which necessitate a visit of the surgeon.

FORCED OUTSIDE.

Do you realize that your busy doctor is almost of necessity forced to remain outside this busy and ever-moving section of our city, if this new proposition is put over our heads? Many people by circumstance or necessity spend the greater part of their time in this proposed "Garden of Eden" and truly it will be the garden spoken of, if the trend of thought of our city fathers continues, while we all stand back and allow an experiment to be tried which could not be gotten away with in other cities.

Although speaking from the standpoint of a doctor, we are by far the least concerned and it would be selfish if we spoke alone. It is only as we are caring for those whom we are called upon to see, and care for within these limits. It is not a discrimination against any class that I speak of, but against all those unfortunates who are there or who may be compelled to seek medical or surgical services at a time when this garden is not open.

HOW IT WILL WORK.

A physician is called, he drives to the boundry line. Here for blocks the same old trouble and congestion will be found, only shifted to another place, and worse. This busy man takes his bag and walks, no telling how far, but even for this busy man it is not the exercise and self-sacrifice he is thinking of, but his time is being shamefully and needlessly wasted.

It is not the doctor's time that this foolish idea is wasting, it is the time of some other poor suffering or dying person, to whom the doctor is delayed in reaching. He is the one who suffers. How many patients do you think could be seen in a busy morning's work by this ancient method of locomotion? Figure this out for yourself, figure out the hardships to thousands of people even from this one angle of viewing the problem.

Many whose opinions are valuable have stated that this no-parking plan will only increase our congestion, because of the fact that people will still enter this restricted zone, do their marketing and shopping while their drivers block traffic running back and forth with no place to stop and no where to go.

THE EMERGENCY CALL.

Just one more word. Have you ever called your physician during the hours of his office, and requested that he come at once—immediately? It may be poison, it may be accident or serious illness. How is the immediate part of it going to take place? His car is a mile from the office, or, more sensible, he has left it at home. Why not? With profiteering in all the front and back lots where a car can possibly be kept. By the time you see your patient by other means it may be that soft music and a white rose would be more in order. No, none of us, the professional or business man as the case may be is ready for such drastic measures until we are better protected with other means of public parking.

I am only asking those who read this—is the whole thing square to you? If so, speaking for myself and the busy doctor who is your friend, we will have to revert back to the pre-historic days and attend to the bulk of people who need us as best we can. If the professional man can't have his car with him, and it has become one of the great necessities of his profession, some one will have to loose out.

CASE AGAINST CASE GOES BY THE BOARD.

[LOCAL CORRESPONDENCE.]

POMONA, Jan. 1.—A case against Case proved to be no case at all yesterday, and as that was the case, said Judge Harry H. Mason in Police Court, the case against Case was dismissed, Case's case being the only case on the calendar, and as the judge had no other hard cases whose cases were to be heard, court was dismissed.

The case was that of Rev. A. B. Case of 870 North Gordon street, this city, who was haled into court on the charge of having no owner's certificate on view in his automobile. When Rev. Case appeared in court, however, he averred that such was not the case, and offered to prove it. The court detailed Officer Thomas to go outside with the minister and the latter triumphantly pointed out to the officer the certificate, which was attached inside the top of the machine.

The next time the officer who cited Case into court will look higher before attempting to make out a case against a man like Case.

AUTO ORDINANCE HEARING TODAY.

Protests Against No-Parking Districts to be Made at Council Meeting.

The City Council will sit as a committee of the whole immediately after the regular Council session this morning, to consider the proposed no-parking ordinance, which has been prepared by the City Attorney on lines indicated by the Council.

At the same time the Council will consider the communications received from many sources, protesting against the restrictions and suggesting various modifications.

It appears certain that the ordinance will be materially modified. At today's hearing, opportunity will be given for verbal protests and suggestions for remedying the traffic congestion, and it is quite possible the matter will be still further considered before a definite plan is adopted.

IMPERIAL VALLEY.

[LOCAL CORRESPONDENCE.]

CALEXICO, Jan. 1.—Because a corpse was fifteen yards across the international boundary an undertaker from Calexico today was unable to take the naked body of a man from the High Line ditch near Mt. Signal to Calexico.

The body was discovered and a call sent to the local undertaken. Upon his return he notified the Mexicali authorities, who secured the body. It is thought that the remains are that of an insane man who was known to have been in that vicinity several days ago. The body was taken from the ditch after the water had receded from a recent flushhead.

YOUNGEST DEPOSITOR.

IMPERIAL. — Robert Eugene Johnson is believed to be the youngest bank depositor not only in the Imperial Valley but in the State of California. Robert Eugene opened a savings account at a local bank yesterday. The amount was $2, a present from W. J. Bathrick, a contractor with whom Robert Eugene's father is employed. He is the son of Mr. and Mrs. W. B. Johnson, and is 18 days old.

EXPENSIVE RIVALRY.

BRAWLEY. — Religious differences caused two Hindus to bid on an ordinary barley fork at the auction sale of Kala Singh, four miles west of this city, until the price was run up to $24, at which the fork was sold.

The price is a record price for the Imperial Valley.

PREFERS THE VALLEY.

CALEXICO.—En route to Europe, Mayor Casey Abbott of Calexico stopped long enough while crossing the plains of Kansas to write Capt. Stevens of Calexico as follows:

"I wouldn't give one acre of old Imperial Valley for the whole State of Kansas."

When he reached New York Thursday and was on board the ship ready to sail he telegraphed that just before he had boarded the ship he had tried to communicate with Calexico friends, but that the long-distance companies were unable to establish connections all the way through.

EL CENTRO.—Dan Cupid was a busy fellow in the Imperial Valley during the past year, according to figures given out at the County Clerk's office. Four hundred and thirty-nine happy couples were given licenses as compared to 310 during 1919. The return of the soldiers is given as the reason for the increase.

GET NEW QUARTERS.

Foresters' Postponed Christmas Party Called for Sunday.

Court Los Angeles, Foresters of America, will hold a postponed Christmas meeting on Sunday, from 3 to 7 p.m. in the new quarters in the Hippodrome Building. A Christmas tree will be the feature of the gathering.

The court has elected the following officers: C. R. Willard, chief ranger; J. O. Fuller, sub chief ranger; H. E. McOmber, treasurer; E. P. Deville, financial secretary; D. W. Starr, recording secretary; G. S. Glick, senior woodman; F. S. Dorr, junior woodman; W. J. Bristol, senior beetle; W. J. Clendening, junior beetle; J. A. Tomlinson, lecturer; S. C. White, trustee; Dr. R. M. Dunsmoor, physician; E. P. Deville, druggist; William Harding, organist.

Richfield Yorba Oil Co.

BULLETIN—

WELL NO. 1

1500 feet—Blue shale — good color.

1600 feet—Blue shale.

1700 feet—Hard conglomerate.

1800 feet—Pit still shows oil color.

In order that the stockholders may be kept fully informed as to developments, the Richfield Yorba Oil Co. has authorized us to publish in daily bulletin form the progress of well No. 1. For one of our clients we offer $1.50 for 60-day options on Richfield Yorba Oil Co. stock 10% cash, balance before expiration of option.

DO NOT SACRIFICE YOUR STOCK. WE ARE AUTHORIZED TO OFFER 95c. A FEW SHARES ONLY FOR SALE AT PAR, $1.00.

R. J. SCOTT
Broker
530 California Bldg.
2nd and Broadway.
Phone 62281

DEATH THREAT'S LAID TO WOMAN.

Order "Big 'Bertha" to Court to Answer Charge.

Again Seek Negress Notorious in Henderson Case.

Said to Have Menaced Rival for Politician's Love.

Following the taking of the affidavits of Lulu Stapler, Justice Summerfield yesterday issued a warrant against Bertha Lowe, a negress, known, to the police as "Big Bertha," and an order that she be brought into court to answer charges that she had made threats to kill Miss Stapler. The latter lives at 1002 East Forty-first street.

The complaining witness charges that a year ago the same woman attacked and beat her. She now asserts that Bertha Lowe called her on the telephone and said that she "would cut her with a razor until soap and water couldn't take it off."

She further declares that the woman accused her of making a present of a silk shirt to George Henderson, a negro politician, who was recently tried on a charge of giving a bribe for police protection.

The warrant was placed in the hands of Constable Thomas for service. Bail was fixed at $5000.

KEEP ROADS FIT.

Woman Recommends System in Use in Europe.

[LOCAL CORRESPONDENCE.]

REDLANDS, Jan. 1.—Miss Olivia E. Phelps-Stokes, one of the wealthiest women of this country, who owns a palatial winter home here and a big summer home at Lenox, Mass., says that this country could very well adopt a few road-making ideas from Europe.

"In this country we have some of the finest roads that have ever been built, and especially is this true of California," says Miss Stokes, "but we are careless and do not employ men to keep them in shape all the time, and the result is that they deteriorate rapidly.

"In Europe they keep piles of broken stone at the side of the road. Men walk the roads and when they discover a break, no matter how small, in the pavement it is repaired before it is enlarged. As a result the roads are kept in the best of repair at the minimum of cost."

Miss Stokes says that there should be some system organized of repairing the roads after they are once built. "There is scarcely any road that is permanent," she says, "and the taxpayers' money will go farther if a stitch is taken in time."

Safety First.

"Hard work never killed any man," severely began the presiding elder.

"I reckon it didn't, if you say so, parson," politely replied Gap Johnson of Rumpus Ridge, Ark. "But, personally, I never cared to—yw-w-wn!—take the risk.—[Kansas City Star.

Hamburger's
ESTABLISHED 1881

January Clearance Sale

Beginning TODAY

Hundreds of odd lots and broken lines at prices sensationally under value. Look for the sale signs.

Glasses for Close Work

Different kinds of work may require different glasses. The kind can best be determined by an expert examination of the eyes, supplemented by consideration of the nature of the work.

This responsibility should be very carefully placed. The qualifications for rendering such service cover over 32 years of specializing in the examination of the eyes and the grinding of lenses.

Make an Appointment

MARSHUTZ OPTICAL CO.
227 West Seventh St.
Established 1887 — Between Broadway and Spring — 75 feet from Broadway — Telephone 8812

(43)

YOU MAY OBTAIN Convincing Information About the Wonderful New

OIL FIELDS and the

CALIFORNIA NEW MEXICO OIL CO.

By Writing for Descriptive Booklet

A. W. SHEPHERD
INVESTMENT, SECURITIES
1105 Story 14114

Oil the Motive Power of the World
The Investment of Today.

Texas Treasure Oil Co.

Our agreement is to pay monthly dividends from the first production. All stockholders have received another amount paid for them to use 25 per cent. of for dividends, and 10 per cent. requested. Can you find a that will do better?

Holdings Located in the Oil Belt in the

Enough stock now being sold under California Permit to drill two wells. Come in and see you about it or write for

Texas Treasure Oil Co.
900 Citizens National Bank Building, FIFTH and Broadway
Phone 60800.

COLOS

SHIPS FOR ALL ORIENT

Three Pacific Lines on Coast by May.

Frequent Sailings to be Made from Los Angeles and Other Western Ports.

Shipping Board Assures Great Opportunity for Tremendous Commerce.

ROBERT B. ARMSTRONG.

[EXCLUSIVE DISPATCH.]

WASHINGTON, Jan. 2.—Three trans-Pacific lines from terminals on the Pacific Coast will be reality by next May.

This was announced today by Chairman Payne of the United States Shipping Board, in connection with the enunciation of a definite policy to sell all ships now owned by the board, together with those now building and those still to be built. Purchasers of the ships must guarantee to the government that they will maintain the trade routes designated by the Shipping Board.

COMMISSIONERS IN ORIENT.

Trade commissioners are to be appointed by the board and stationed all over the world. One of the first to be appointed will be one for service in Shanghai, and his duty will be to build up Pacific business for these new trans-Pacific lines.

This is the concrete result of the visit to the Shipping Board some time ago of executives from every Pacific Coast city waiting for the establishment of these lines of trade and travel for the great Pacific commerce that must be concentrated on the western shores of the United States.

The first route will be to China, Japan and the Philippines, the second will be to China, Japan and Vladivostok, and the third will be to China, the Straits Settlement and India, sailings on the first two routes will be weekly, five ships being designated for each of these routes. On the third there will be two ships and sailings arranged every three weeks.

The Pacific Coast terminals for these lines have not yet been determined, but they probably will be Los Angeles, San Francisco and Seattle.

CITIES NOT NAMED.

Which routes will be designated for the respective cities cannot be yet even surmised, but the greatest opportunity for Oriental trade ever opened to Los Angeles is assured by this decision of the Shipping Board.

There are or soon will be nineteen ships available for this service, some of them former German liners, but many of them new ships. They will have a minimum speed of seventeen knots, and the new ships will have a tonnage of 11,000 tons, a length of just under 600 feet, and probably be oil burners. They will have accommodations for 249 first-class and 200 third-class passengers.

With the great rubber-tire industries now developing in Southern California, and the tremendous coal output possible there from the port of Los Angeles, some of the greatest tonnage on the new routes should pass through the portals of Los Angeles Harbor, and its ships should show the name Los Angeles in every harbor of the Pacific.

GERMAN SHIPS FOR SALE.

Thirty-four German passenger ships, seized when the United States entered the war, including the Leviathan, largest vessel afloat, the Agamemnon, George Washington and others, were offered for sale today by the Shipping Board. Proposals which may be filed up to January 26 will be received only from American buyers and must include a pledge to use the ships on lines designated by the board.

Decision of the board to offer the former German liners for sale was determined principally by the cost of re-conditioning them for passenger service, Chairman Payne said. The cost of re-fitting them for passenger service has been estimated by Shipping Board officials at approximately $50,000,000.

By restricting sale of the ships to American interests and to permanent service on designated lines the board expects to accomplish the establishment of its proposed passenger-service programme to all parts of the world along the same lines that would have been followed had the board itself put the liners into service.

The ships are to be turned over to the successful bidder upon payment of 25 per cent. of the purchase price and satisfactory fulfillment of other terms of sale.

NEW CZECHO-SLOVAK LINE

[BY A. P. NIGHT WIRE.]

NEW YORK, Jan. 2.—Increased passenger and freight traffic between the United States and the new Czecho-Slovak republic has resulted in the establishment of a steamship office at Prague by the Cunard, Anchor and Anchor-Donaldson Lines, according to announcement by steamship officials tonight. The offices will be opened January 15.